2 CENTS PAY NO MORE!

Chicago Daily Tribune

THE WORLD'S GREATEST NEWSPAPER

FINAL EDITION

VOLUME XCII.—NO. 72 C (REG. U. S. PAT. OFFICE: COPYRIGHT 1933 BY THE CHICAGO TRIBUNE.) SATURDAY, MARCH 25, 1933.—30 PAGES THIS PAPER CONSISTS OF TWO SECTIONS—SECTION ONE. ** PRICE TWO CENTS IN CHICAGO AND SUBURBS ELSEWHERE THREE CENTS

MOVIE CHIEF SLAYS 'REBEL'

COST OF RELIEF PROGRAM MAY BE 8 BILLIONS

Plan to Obtain Bulk by Bond Issues.

BY ARTHUR SEARS HENNING.
[Chicago Tribune Press Service.]

Washington, D. C., March 24.—[Special.]—The Roosevelt depression relief program, it was learned today, embraces undertakings calling for government financing that may approximate 8 billions of dollars.

Of this amount about 700 millions would be provided by direct appropriations from the treasury, according to present plans, while 7 billions would be raised by bond issues.

The Roosevelt administration, it was also learned, contemplates bringing the federal budget into balance after eliminating all items representing direct charges on the treasury for depression relief. The budget is to be confined to normal expenditures.

Five Major Undertakings.

So far as it has been outlined up to date the Roosevelt relief program comprises the following undertakings:

1. Refinancing of farm mortgages to be financed by issues of bonds, possibly aggregating	$3,000,000,000
2. Refinancing of city and village home owners' mortgages by bond issues that may aggregate	3,000,000,000
3. Public works construction for which the Wagner bill provides a bond issue of..	1,000,000,000
4. Grants of direct aid to the states for which the Wagner-La Follette-Costigan bill provides an appropriation of	500,000,000
5. Reforestation and conservation employment to be financed from direct appropriations	200,000,000
Total	$7,700,000,000

In addition there is the President's farm relief bill embodying a scheme for boosting the prices of farm products, the cost of which would be upwards of a billion dollars but would be paid indirectly by consumers in what amounts to a sales tax. Theoretically the only charge on the treasury would come about as a result of the financing of operations under marketing agreements by the R. F. C. If such R. F. C. loans were not repaid in full the taxpayers would foot the bill.

Some Apprehension Exists.

The magnitude of the Roosevelt relief program, involving enormous outlays of federal funds whether in direct appropriations or bond issues, has been received with some apprehension by the business community. The economy act providing for a 500 million dollar slash in cost of the federal government was widely accounted a major factor in the upward swing of the stock and commodity markets ten days ago. The sagging of prices on these exchanges to lower levels than before is now being attributed to the promulgation of the relief program.

Present estimates of the funds that would be required for the refinancing of farm and city home mortgages are largely guess work. The farm mortgage bill is still in process of formulation, though Mr. Roosevelt expects to get it before congress next week. He is still pressing for a reduction of the interest rate to about 3 per cent.

The bonds are to run for 30 or 40 years. They would be issued by the federal land banks but guaranteed as to principal and interest by the government.

Relief Grants to Be Made.

Direct aid to the states for relief of destitution is to be a grant, not a loan as at present. Funds are to be furnished only to those states satisfying the federal authorities that they no longer can raise all the money required for this purpose. The administration takes the position that to furnish funds from the federal treasury as loans would be to perpetuate a fiction, inasmuch as such loans will never be repaid. The forthcoming legislation therefore is to provide for outright gifts of federal funds to the states—in effect, the dole system.

When it is pointed out that while saving 500 millions in his economy bill the President is proposing to increase expenditures to the extent of 500 millions for the dole the administration retorts that the federal government cannot let anybody starve and that such relief funds constitute an extraordinary expenditure not properly included in the budget.

On this basis, with 500 millions saved by the economy act, and upward of 200 millions more by reorganization of the administrative branch of the government and with 150 millions from the beer tax and 137 millions from the continued gasoline tax the President expects to wipe out the deficit shown in the budget after eliminating depression relief expenditures.

NEWS SUMMARY of The Tribune
[And Historical Scrap Book.]
Saturday, March 25, 1933.

LOCAL.

Movie operator shot to death by Ralph O'Hara, union organizer. Page 1.

Illinois Life and other insurance companies expected to pay $300,000 to heirs of R. W. Stevens. Page 1.

Two society girls and Glencoe resident hurt in automobile crash caused by blinding snow. Page 1.

Complete plan formulated for putting sales tax into operation a week from today. Page 1.

Disorderly celebration of return of beer would peril repeal of 18th amendment, leaders of four organizations warn. Page 2.

Beer of 3.2 alcoholic content is subject to same legal regulations as soda water, Attorney General Kerner holds unofficially. Page 3.

Chicago Jews tentatively set Monday as date for massmeeting demonstration against reported atrocities in Germany. Page 8.

New plan to pay school workers discussed at meeting in Acting Mayor Corr's office. Page 9.

Realty tax collections on penalty date total 47.3 per cent; almost as large as last year. Page 11.

Death notices, obituaries. Page 16.

Radio programs. Page 16.

News of society. Page 17.

WASHINGTON.

Financing of Roosevelt depression relief program may require 8 billion dollars. Page 1.

Senate expected to vote soon on District of Columbia beer bill. Page 3.

Senators ponder books on Russia, seeing soviet theories in farm bill offered by Roosevelt régime. Page 4.

Roosevelt assures Horner U. S. will aid idle in Illinois. Page 9.

Federal trade commission and commerce bureaus to be drastically limited under economy plan. Page 13.

FOREIGN.

Jewish union calls reports of atrocities "pure inventions." Page 1.

British officer, accused as spy, denies selling secret military secrets. Page 6.

German count faces execution for saying "Hitler ought to be shot" over the telephone. Page 8.

Japan rejects MacDonald disarmament plan. Page 15.

DOMESTIC.

Charles E. Mitchell, resigned head of New York bank, indicted on charge of income tax evasion. Page 5.

Mrs. Roosevelt and James Farley praise her as Frances Perkins tells some plans for the department of labor. Page 8.

Mae Murray wins $30,000 verdict from theater for injury. Page 10.

SPORTS.

Cubs win 2 to 1 duel from San Francisco Missions. Page 21.

Twenty-one hits! That's how Sox mauled Portland, 19 to 5. Page 21.

Four Chicago teams reach quarter finals of Catholic prep basketball tournament. Page 21.

Money could talk blue laws right out of baseball's way. Page 21.

Pastor-Marek bout—ah! There's the big thrill. Page 21.

Thornton and Springfield in state finals. Page 21.

Four round bouts sharpen punches of Golden Gloves fighters. Page 22.

Klondike, Alaska husky, steals spotlight at dog show. Page 22.

Kellsboro Jack, at 25 to 1, wins Grand National steeplechase. Page 22.

Marquette wins Central A. A. U. track title. Page 22.

EDITORIALS.

No Mayoralty Campaign Now; The Farm Bill and the Dole; Teutonisms; Elect Them at Large; Grafting on Relief. Page 12.

BOOKS.

Miss Butcher says Edith Wharton again proves mastery of novelette in "Her Son"; story leads new volume. Page 15.

London awaits two books by musicians. Page 15.

FINANCE, COMMERCE.

House committee approves repeal of rail recapture clause and change in rate making basis. Page 23.

Pullman, Inc., finds high railway fares hurt traffic; company has first loss in years. Page 23.

Roosevelt signs bill granting reserve loans to nonmember banks. Page 23.

Sixteen more state banks reopen today; two near Chicago. Page 23.

New York to ask court name rehabilitator for Globe and Rutgers Fire Insurance company. Page 23.

New Detroit bank opens with initial deposits of 10½ millions. Page 23.

Stocks drift, but close with small advances in most of issues. Page 23.

Break in German issues unsettles bond market. Page 24.

Spurt in hog prices fails to hold; average for day unchanged. Page 24.

Highest prices in months for cash grains cheer traders. Page 24.

Want Ad index. Page 26.

Average net paid circulation of THE CHICAGO TRIBUNE February, 1933 DAILY in excess of 755,000

GERMAN JEWS CALL ATROCITY STORIES 'LIES'

Reports Branded 'Pure Inventions.'

BERLIN, March 24.—(AP)—A statement that certain foreign newspapers are printing "irresponsible distortions" concerning the treatment of Jews in Germany was issued today by the Central Union of German Citizens of the Jewish Faith. Reports of anti-Jewish atrocities are "pure inventions," the statement said.

The Central union is an incorporated society with headquarters in Berlin and it comprises 21 affiliated organizations in the different German states and 1,200 local centers.

The aims of the union are given as to combat anti-Semitism and to promote the inner peace of the German people. The official organ, the weekly Centralverein Zeitung, has a circulation of 60,000 and the monthly edition of 70,000. The publication carries extensive literary news and is rated very highly by Vice Chancellor Franz von Papen.

Protest Against Reports.

The Patriotic Society of National German Jews took action similar to that of the Central union, protesting against reports of atrocities as "foreign attempts to blackmail Germany, which we, as Germans, oppose with the same determination as our non-Jewish compatriots."

The statement of the Central union said:

"Certain foreign newspapers are spreading stories to the effect that mutilated bodies of Jews are regularly found at the entrance to the Jewish cemetery in Weissensee, a suburb of Berlin; that Jewish girls are forcibly herded into public squares, and that hundreds of German Jews have reached Geneva, nine-tenths of them, including many children, terribly maltreated.

"All such reports are pure inventions.

Hit "Irresponsible Distortions."

"This union emphatically declares that German Jewry cannot be held answerable for such irresponsible distortions, which deserve the utmost condemnation."

In the last few weeks the German nation has been in the throes of a tremendous political upheaval, the statement said, and political reprisals and excesses have occurred, also against Jews, but the efforts of the state and national governments to restore order and Chancellor Adolf Hitler's order (to his Nazi followers) to put an end to individual action have been effective, the Central union asserted.

The statement expressed concern at "recent plainly discernible anti-Semitic purposes in various economic and public spheres," but held that it was purely a domestic concern of Germany to combat these purposes.

German Jews, the statement continued, will not be deprived of equality of rights "which they fully earned in war and peace by the surrender of blood and treasure."

Reports in the Warsaw newspaper Our Revue that Louis Ullstein, Berlin publisher, was mistreated by Nazis before his death are absolutely without foundation, persons close to the Ullstein family said. Ullstein died here several days ago, after a long illness of gallstone trouble, and was buried yesterday in the presence of many prominent persons.

Jews in England Order Boycott.
[Chicago Tribune Press Service.]

LONDON, March 24.—Jewish communities in London, Manchester, Birmingham, Liverpool, and Leeds are agitating for an economic boycott against Germany in reprisal for alleged persecution of German Jews by the Hitler government. Many Jewish traders in London's east end have canceled orders to German manufacturers totaling thousands of dollars. They also are refusing to receive German trade agents.

The boycotted goods include hosiery, knitted wear, gloves, fancy goods, and cut glass. Many of the canceled orders have been transferred to British firms.

Jewish merchants are displaying posters which read: "Boycott German imports. To agents representing German manufacturers: Please do not call!"

The Jewish board of deputies, representing organizations throughout England, meets tomorrow to decide on future action against the reported anti-Semitic campaign in Germany. A new organization is being formed in London to be known as the "World Alliance for Combating Anti-Semitism." The organization will demand

(Continued on page 8, column 2.)

HOW FAR WILL THEY GO?

One Cent Tax to Be Charged on Nickel Buy

Details of the plan by which practically all of the retail distributors in Chicago will put the 3 per cent sales tax into operation were revealed yesterday by Archibald MacLeish, chairman of the taxation committee of the Chicago Controllers' association and former chairman of the Controllers' congress of the Retail Dry Goods association.

Due to the lack of fractional currency in the American monetary system, retailers will tack on whole cents on unit sales of less than 33 cents. The scale which has been agreed to and which will be put into effect one week from today, according to Mr. MacLeish, is as follows:

1. A tax of one cent on all sales from one to 33 cents.
2. A tax of two cents on all sales from 34 to 67 cents.
3. A tax of three cents on all sales from 68 cents to one dollar.
4. Above one dollar a straight 3 per cent will be charged.

Conferences on for a Week.

Mr. MacLeish presided at conferences between Chicago merchants which have been held almost daily since the tax passed the house of representatives last week and its enactment became certain.

In explaining the plan yesterday he stated that the retailers realized that funds for the relief of the idle should be provided and were not opposed to the sales tax. The plan to be put into effect is the best method, they thought, of passing the tax on to the consumer.

Director Joseph J. Rice of the state department of finance is expected to announce regulations for collection on Monday or Tuesday. These will be rushed to retailers throughout the state on Wednesday so that they may have knowledge of the state's plans before collections begin one week from today.

Monthly Returns Required.

Returns will be sent to the department beginning April 1. The deadline for each month will be the 15th. Mr. Rice anticipates that heaviest collections will reach his office the last few days before this deadline—that having been his experience in collecting the 3 cent gasoline tax.

By the terms of the law, a sales tax must be paid on each purchase of all articles except gasoline and farm products that are sold on the farm direct to consumers. The funds will be returned to counties on the basis of population and must be used in Cook county primarily for emergency relief purposes. Downstate the returns will go toward lowering the general property taxes save by a two-thirds vote of county boards, who may divert the sums for relief purposes.

MRS. M'LAUGHLIN WINS PIG SUIT AFTER 14 VOTES

A jury in the Circuit court at Waukegan last night found Mrs. Irene Castle McLaughlin not guilty in a $10,000 damage suit filed against her by William Schroeder, a farmer of the Wheeling neighborhood.

Nearly a year ago Mrs. McLaughlin caused Schroeder's arrest on three warrants charging him with cruelty to his hogs and with maintaining a nuisance. He was dismissed on the charges and based his suit on the false arrest.

During the trial a mass of testimony was adduced by Mrs. McLaughlin's attorneys to show that Schroeder kept his pigs in a dirty pen and that his neglect amounted to cruelty. The other side attempted to prove that Mrs. McLaughlin was meddlesome and had no right to have the arrest made.

The case was given to the jury at noon yesterday. Fourteen ballots were taken. The early ones resulted in a division, seven jurors favoring acquittal and five favoring Schroeder. The eighth ballot was 9 to 3 and the eleventh, twelfth, and thirteenth 11 to 1.

Charges Mate Struck Her for Jigsaw Extravagance

Mrs. Harriet Anderson, 5539 South Fairfield avenue, pleaded guilty to being a jigsaw puzzle addict in a divorce bill filed yesterday in the Superior court by Attorney Victor Fronlich. But that, she contends, did not justify her husband, Emil, in striking her because she exceeded her weekly household allowance to buy puzzles. She asks custody of two children, Edward, 10 years old, and Robert, 2.

THE WEATHER

SATURDAY, MARCH 25, 1933.

Sunrise, 5:45; sunset, 6:07. Venus and Saturn are morning stars. Mercury is an evening star.

Chicago and vicinity—Snow or rain Saturday; Sunday generally fair; little change in temperature; fresh southeast winds Saturday.

Illinois—Cloudy Saturday, preceded by rain or snow in north and central portions; Sunday fair, continued cool.

TRIBUNE BAROMETER.

TEMPERATURES IN CHICAGO

MAXIMUM, 4 P. M. 38
MINIMUM, 6 A. M. 28

3 a. m....30	Noon....37	8 p. m....36
4 a. m....30	1 p. m....37	9 p. m....36
5 a. m....29	2 p. m....36	Unofficial—
6 a. m....28	3 p. m....37	10 p. m....35
7 a. m....29	4 p. m....38	11 p. m....33
8 a. m....32	5 p. m....37	Midnight ..32
9 a. m....34	6 p. m....37	1 a. m....31
10 a. m....36	7 p. m....37	2 a. m....30
11 a. m....37		

For 24 hours ended at 7 p. m. March 24:
Mean temperature, 33; normal, 38; excess of temperature since Jan. 1, 388 degrees; deficiency for March, 10 degrees.
Precipitation, none; excess since Jan. 1, .40 of an inch; deficiency for March, .10 of an inch.
Barometer—7 a. m., 30.48; 7 p. m., 30.28.

[Official weather table on page 25.]

Society Girls Hurt as Autos Crash in Snow

A blinding snowstorm which struck the city and surrounding area late last night crippled transportation and led to a number of automobile accidents. Two society girls were bruised and a Glencoe resident was seriously hurt in a triple crash near Lake Bluff, and a boy was killed and a mother and child injured in separate accidents south of the city.

The sno wwas thick and within an hour laid a blanket an inch thick over the city. Visibility was particularly poor, motorists being unable to see more than fifteen feet ahead. The snow is expected to continue today with little change in temperature. Tomorrow may be fair.

Three Hurt in Crash.

The society girls bruised in the Lake Bluff accident were Miss Florence Otis, 2350 Lincoln Park West, daughter of Mr. and Mrs. Ralph C. Otis, and Miss Barbara Senn, 1242 Astor street, daughter of Dr. William N. Senn. The man seriously hurt is Glenn Thompson, 442 Woodlawn avenue, Glencoe. He is in Alice Home hospital, Lake Forest, suffering from internal injuries and bone fractures.

Miss Otis, Miss Senn, and Paul J. Anderson, 5900 Kenmore avenue, with Miss Otis at the wheel, were driving north in Sheridan road, bound for a roller skating event at the Great Lakes Naval Training station, at the time of the accident. Miss Otis passed a seven ton truck driven by Harry Benson of Waukegan and moved back to the right side of the road. A moment later her car and a south bound automobile sideswiped.

Car Goes Into Ditch.

In this car were Mr. Thompson, his wife, and Mr. and Mrs. Edward E. Kleinschmidt, 2620 Deer Park drive, North, Highland Park. Miss Otis' automobile went into the ditch. The car containing the Thompsons and Kleinschmidts swung head on into the north bound truck and burst into flames. Anderson, companion of Miss Otis and Miss Senn, helped extricate the Thompsons and Kleinschmidts. The latter two couples were taken to the hospital. Mrs. Thompson and the Kleinschmidts were cut and bruised.

The boy killed south of the city was Edward Swanson, 10 years old, 820 Lincoln avenue, Dolton. He was struck by the car of Robert Brandsma, 10747 South State street, Chicago. The accident occurred in Dolton. This death increased the Cook county motor toll for 1933 to 185.

Shortly afterward an unidentified woman and a boy 15 years old were run down by a car at Halsted and 171st streets, Thornton township. They were taken to the Ingalls hospital. The car driver was Adelor Senesac, Chicago Heights.

R. W. Stevens' Insurance Put at $300,000

(Picture on Back Page.)

Notwithstanding the financial difficulties which caused the suicide of Raymond W. Stevens, former president of the defunct Illinois Life Insurance company, his own and other insurance companies will pay to his beneficiaries a cash sum estimated at above $300,000 after the payment of all outstanding loans against the policies.

This was ascertained from sources close to the Stevens family yesterday as a coroner's jury in the Highland Park village hall returned a verdict stating that Stevens shot himself Thursday afternoon in his Highland Park home, The Meadows, while despondent over his financial affairs. With his father, James W. Stevens, and his brother, Ernest J. Stevens, the dead man was to have gone on trial before Judge Philip Sullivan in Criminal court next Monday on a charge of wrecking the Illinois Life.

May Be Litigation.

Whether the widow, Mrs. Anna Hull Stevens, and their four children will share the benefits of Raymond Stevens' estate will probably be the subject of litigation, it was learned. Already, it was said, Attorneys William Klein and Brode B. Davis, counsel for the receiver of the Illinois Life, are laying plans to attach the death claims for the benefit of the company's creditors.

Counsel for the Stevens heirs will make a strong point, it was said, of the circumstance that Stevens made his insurance policies payable directly to his wife instead of to his estate.

Although the Stevens lawyers refused to discuss the case, it was said that while in their view it would be comparatively simple for Mr. Stevens' creditors to levy on the death claims if payable to the estate, it will be impossible for these creditors to sue the widow on her husband's liabilities.

Three Illinois Life Policies.

Of the numerous policies which Stevens carried on his life only three were with the Illinois Life, public records of the company show. Two of these were for $20,000 each and one for $10,000. Stevens obtained loans of $24,168 on these policies last August, the records show, which sum must be deducted from the death claims in a final settlement.

The records show that the $10,000 policy lapsed last November for failure to pay a $318 premium, and that the two $20,000 policies would have lapsed next Thursday unless premiums of $445 were paid on each before that time. Despite the lapse of the $10,000 policy the claim may still be paid, it was said, inasmuch as Gen. Abel Davis, receiver for Illinois Life, is endeavoring to incorporate in the contract with the Associate Mutuals of Boston, whose offer to reinsure the Illinois policies was accepted recently, a clause providing for payment of all death claims on policies lapsing during the receivership.

Borrows on Other Policies.

Information concerning Stevens' other insurance is less precise. It was learned from an actuary familiar with Stevens' affairs, however, that at the time he obtained the $24,168 loan on his Illinois Life policies he was able to borrow above $200,000 on his policies in other companies.

In addition to these policies, it was learned, Raymond Stevens was carrying four policies on the life of his 80 year old father, one in the Illinois Life and three in eastern companies. Although the full loan value of these policies was exhausted last summer, it was said that they will pay $72,000 into Raymond's estate at the father's death, Raymond having been named beneficiary.

Premiums are due on these four policies today, it was learned, barring the payment of which the policies will lapse. With the elder Stevens reported at the point of death at his home from an apoplectic stroke suffered a week ago, creditors of Ray-

(Continued on page 6, column 3.)

Saturday FOOD BARGAINS

Be sure to check the ads on pages 6 and 7 and read Paul Potter's market review before you buy your groceries today.

● *Tune in W-G-N at 9:45 this morning for Mary Meade's broadcast of recipes which will help you take advantage of today's food bargains.*

OPERATOR SHOT DEAD IN MALOY'S PRIVATE OFFICE

Victim's Wife Calls It a 'Frameup.'

(Pictures on Back Page.)

Ralph O'Hara, 37 years old, organizer for Tommy Maloy's Motion Picture Operators' union, shot and killed a rebel member of the organization yesterday afternoon in Maloy's private office, room 620 at 506 South Wabash avenue.

The victim was Fred F. Oser, 50 years old, 5135 Roscoe street, an operator who had been out of work for four months and a leader of a small group that has sought in the courts to have the Maloy-O'Hara reign over the union ended.

Slayer Informs Police.

O'Hara, tall, blue eyed, and handsomely dressed—a matinée idol type—summoned the police after the killing and calmly declared he had fired in self-defense.

Oser, he asserted, had pulled a pistol and fired at him first, but missed. To prove his story he pointed to the body of the slain rebel and a pistol with one cartridge discharged lying close to Oser's right hand.

Relatives and friends of Oser, however, hastened to the authorities with the claim that he had been lured to the office and killed because of his opposition to the union policies and heads. He had gone there by invitation, they said, happily and in the hope that the period of enmity was over; that Maloy, the business agent of the union, would let him go back to work and earn a living for his family. And, they declared, he had no pistol.

Trace Ownership of Pistol.

The police and state's attorney's investigators last night were striving to learn the real ownership of the weapon that was found beside the slain operator. On this, they felt, hinged the determination of whether the case was one of justifiable self-defense or murder. O'Hara was held.

Maloy's continued absence and the inability of the police to locate him, although O'Hara himself asserted that Maloy had made an appointment with Oser, added another puzzling feature to the mystery. He was said by his aids, rather vaguely, to be in Michigan City.

Oser, according to O'Hara, arrived in the outer office of the union shortly after 3 p. m. and asked to see Maloy. O'Hara said he took him through the door of the inner office and invited him to wait there for Maloy.

Tells Story of Shooting.

"I told him Tommy was out, but was expected in twenty minutes or so," said the killer. "Then Oser asked me for a drink of whisky. I told him I didn't have any, but invited him to sit down.

"Oser said: 'I'm in with a bunch of rats and I want to get away from them.' He kept looking out the window and I noticed he kept his right hand in his overcoat pocket, and I watched him closely. Next he said: 'I might as well let you have it as Maloy.'

"He might just as well have sent me a telegram. I knew he was going to try to kill me. I got hold of my own pistol in my pocket. Oser drew his gun and fired and the bullet passed right by my right ear. Then I fired twice and he fell."

Bullet Through Heart.

One of the bullets from O'Hara's nickeled, bone handled .38 caliber pistol passed through Oser's heart. The other inflicted a flesh wound near the left armpit.

In the outer office were Miss Gladys Bussell, 821 East 81st street, telephone operator; Emmett Quinn, 6939 Crandon avenue, an aid of Maloy, who holds the title of business agent of the union; Paul Polka, 245 South 15th avenue, Maywood, a theater owner, and three operators seeking assignments to work.

All told the police that they had heard shots fired in the inner office, but had paid no attention to them. Several of them added that O'Hara had stepped out and washed his hands, but that they "hadn't known anybody was killed until the police arrived."

Denies Husband Carried Gun.

Mrs. Oser, mother of six children, accompanied by her son, Emmett, a youth of 16, and her daughter, Bernice, went to the detective bureau early last evening and told Assistant State's Attorney Charles S. Dougherty how her husband had gone to the union headquarters to make peace with Maloy.

"They framed him," she cried; "they killed him and planted that pistol by him. He never carried a gun."

Because of their suit against the

union, she asserted, her husband and seven other operators had been suspended from the union and fined heavily. Her husband would have had, under the union order, to pay $5,000 for reinstatement.

Happy Over Settlement.

"Earlier in the week," Mrs. Oser continued, "Fred told me that Maloy had called him and told him everything could be arranged so he and the rest could go back to work. He hadn't worked for four months and he was so happy about it. He was supposed to meet Maloy at 2 o'clock today. 'Everything is going to be all right,' he said this morning."

Here Emmett Oser took up the story. His father, he said, left a little shop they owned at 1049 North Hermitage avenue at 12:30 p. m. in a happy frame of mind and confident that all would be patched up satisfactorily.

Al Carlson, a brother of Mrs. Oser, said he met Oser at lunch time and left him at 1:30 p. m. in the loop, after taking him to a loan company to arrange for some ready money.

"I've got to get a shave and clean up before I see Maloy," Carlson quoted Oser as saying. "I couldn't let that little fellow see me looking dirty."

Carlson said he picked up Oser's overcoat in the loan office and helped him into it. There was, he said, no pistol in the coat.

Another witness, whose name was withheld, asserted that he left Oser in the building at 506 South Wabash avenue, that he appeared happy and confident his long out of work period was over. This was at 2:29 p. m. This witness also declared Oser had no pistol.

Bring U. S. Court Action.

Oser and seven others, members of the union, went into federal court last November and asked that Maloy, O'Hara, and Thomas Reynolds, the president, be removed from active control of the union, and that they be restrained from handling its funds. This was tossed out of the federal court for lack of jurisdiction. Oser and his friends next appealed to the International Operators' union for redress and were denied it.

The rebels then carried their fight on in the state courts. An application for an injunction to restrain the management from enforcing the expulsion was asked of Judge Denis Sullivan, who transferred the matter to Judge John P. McGoorty. Their plea was denied, but an amended petition has been filed and is waiting on the call of Judge William J. Lindsay.

Charge Looting of Union.

Oser and his friends charged looting of the treasury and assignment of jobs to temporary union workers who were forced to pay a larger percentage than usual to the union treasury.

Mrs. Oser declared that since the legal action started numerous threats had been received by her husband. She added that their telephone had been taken out, partly to escape the threats and partly because they could not afford it while Oser was not working. Her husband, she said, sold a safety device for moving picture operators in his little shop.

Capt. Daniel Gilbert of the state's attorney's office ordered all records of the union seized and promised a thorough investigation of the story of O'Hara.

O'Hara maintained his pose of calm confidence even after he had been taken to the detective bureau. The police took charge of the pistol with which Oser was alleged to have fired. They found that the numbers on it had been filed off, but were sure that scientific methods would result in these numbers being brought out again. Ownership of the weapon would be important, they pointed out, in corroborating or destroying the self-defense claim of the organizer.

Records Are Seized.

In conformity with the orders of the state's attorney's office, Capt. George O'Connor of the 2nd police district sent trucks to the union office and piled in all the records, which are to be examined in the hope that they will throw some light on the shooting. There have been rumors that Oser was attempting to organize a new union. Correspondence on this, if any is found, is to be closely scanned.

Former Maloy Foe Slain.

Miss Bussell and the others who were in the outer office were released after being questioned at the detective bureau.

O'Hara, it was announced, will be held for the inquest today.

Oser was not the first foe of the Maloy-O'Hara régime to die by bullets. In June, 1931, Jacob Kaufman, veteran member of the union, who had tried to have Maloy ousted, was shot and killed in a garage at 9525 Princeton avenue.

An investigation of the union affairs was made and on July 15 the grand jury voted true bills charging Maloy, O'Hara, Reynolds, Emmett Quinn, and three other persons with conspiracy. One of these others was Joseph Maloy, brother of Thomas, who held the post of city examiner of motion picture operators under an appointment by the previous mayor's administration.

Case Stricken from Docket.

On Dec. 1, 1931, the case was called before Judge John Prystalski. The defense announced readiness for trial, but Assistant State's Attorney Charles Lounsbury declared that some of his witnesses were absent and that "the men who urged this indictment have told us the situation leading to the indictment has been adjusted amicably." Therefore Mr. Lounsbury asked that the case be stricken off with leave to reinstate.

Judge Prystalski criticized the state's attorney's (Swanson's) office severely for failure to prosecute after the grand jury had indicted, but obeyed the state's request and the matter ended.

The "situation" referred to by the prosecutor grew out of a strike called by the Maloy outfit against small picture houses and the owners fighting back by importing their own nonunion men. There were a number of sluggings and bombings during the strike period. Peace was brought between owners and operators by the intervention of Mayor Cermak.

It has been alleged that Maloy received $1,000 a month and O'Hara $150 a week for their services to the union. Charges have been made that the body was racketeering and taking all the traffic would bear from the operators and at the same time squeezing the theater owners so thoroughly that many have had to close their show houses.

LEGISLATORS MEET MONDAY TO FRAME BEER REGULATIONS

Problems of state beer regulation which will be discussed in a subcommittee of the Illinois house of representatives' committee on license and regulation were considered yesterday by the chairman, Representative Matt Franz, Democrat.

Four major questions will be taken up Monday when the subcommittee meets in Springfield: alcoholic content of the beverage [already set by congress at 3.2 per cent by weight], the amount brewers shall be taxed per barrel or gallon, the dispensers' and retailers' license fee, and what protections for schools and churches shall be set up.

The license fee is a troublesome question. Amendments to be considered include one to raise the $200 fee, now set for Cook county, to $300, and increase the $100 downstate fee to $200. A manufacturers' tax of one or two cents per gallon—or perhaps $1 per barrel—is also pending.

APRIL 7 WHOOPEE TO PERIL REPEAL, LEADERS WARN

Ask Public to Avoid Rioting and Drunkenness.

BY PHILIP KINSLEY.

Warning against a big beer celebration on April 7 was issued yesterday by the Illinois representatives of four national wet organizations which are seeking repeal of the 18th amendment. They are against such a demonstration on grounds of temperance and because of its possible political effect. Their expressions are as follows:

Mrs. Leslie Wheeler and Mrs. William H. Mitchell, co-chairmen of Illinois division of the Women's Organization for National Prohibition Reform:

"The women's organization is very much opposed to any celebration on April 7. This organization has always worked for temperance, and we feel that the eyes of the American people will be on us this day. We strongly urge all our members and the women in sympathy with our work to use their influence in discouraging any form of excess or riotous celebration at this time, when the manufacture, transporation, and sale of beer has again been legalized.

Urges Regulatory Laws.

"We feel it is up to every one of our 214,000 members in Illinois to use their strongest influence to accept this matter as the first step toward repeal with gratitude, and with the earnestly desired temperance for which we have worked, are working, and will continue to work. This organization strongly urges the Illinois legislature to pass adequately regulatory enactments for the control of the manufacture and distribution of beer. Much harm could be done to the cause of the repeal of the 18th amendment if a few thoughtless people turn this occasion into an uncalled for celebration."

Ralph M. Shaw, chairman of the Illinois division of the Association Against the Prohibition Amendment, feels so strongly on this that he would have the legislature pass a measure prohibiting the transportation of beer after 11 o'clock at night. This would halt the fleet of trucks that will be waiting at the breweries on the night of April 6.

Little Sympathy, Says Shaw.

"The Association Against the Prohibition Amendment has little sympathy with the celebration which it is alleged is to be promoted by certain individuals and corporations on the seventh day of April because the manufacture, transportation, and sale of beer has again become legalized," Mr. Shaw said.

"For fourteen years this association has been earnestly engaged in endeavoring to restore to the American people the liberty of which they have been deprived by flimflam and hypocrisy and to restore to the state and to the nation much needed revenue. We have only partly succeeded. Much work yet remains to be done," he continued.

"This association thinks that the partial restoration of the rights of the citizens should be received with thanksgiving and gratitude, with solemnity rather than hilarity and hullabaloo. If a few brainless enthusiasts should use illicit gin and whisky on the morning of April 7 and turn the city into pandemonium, which they might easily do, or if they should be encouraged to indulge in any excesses by shortsighted manufacturers and dealers, the Anti-Saloon league and others will charge it up against the millions of earnest citizens who believe that the amendment should be repealed.

Hopes for Speedy Action.

"We hope that before April 7 the Illinois legislature will have passed such regulatory legislation as will discourage any absurd demonstration such as has been prophesied."

Col. Ira D. Reeves, manager west central division of the Crusaders:

"The attempt to make a holiday of the day when beer may be legally sold is most regrettable. It would be much more consistent if we thanked God that we had recovered at least part of our lost liberty.

"The return of legal beer should be accepted in a perfectly normal way. Unfortunately the plans being made by hotels and other places to make a carnival day of it will be misunderstood. Every one who knows what is going on in this world knows that the bootleggers and gangsters will be more than active in their sales of gin and adulterated spiritous liquors in order to discredit the legal sale of beer, now that the beer runners will likely be eliminated. Any effort at making a carnival day out of legalized beer will be taken advantage of by the bootleggers as well as the drys to further perpetuate the 18th amendment. Every case of drunkenness from now on will be blamed on legal beer.

"The public should realize that the legalization of beer will not eliminate the bootlegger, for as long as the 18th amendment is part of our constitution the bootlegger will prosper. During the prohibition era America has become a nation of hard liquor drinkers and the people have lost much of their taste for beer. The demand for hard liquor will continue and the bootlegger will continue to supply it as long as the 18th amendment remains."

A. D. Plamondon, Illinois chairman of the National Association Opposed to Prohibition:

"After April 7 beer will have to take the blame for everything. All drunkenness will be blamed on beer. That will be the excuse people will give. If this goes on the chances for repeal of the 18th amendment will become much less. I am against this proposed celebration. People will not wait until 1 o'clock. They will get drunk on gin and whisky in the meantime. Then beer will have to take the fall for it."

U.S. Citizen Freed by Cuba After Seven Months in Jail

[Copyright: 1933: By the New York Times.]

HAVANA, March 24.—Aristide Betancourt, a United States citizen who was held incommunicado in Cuban jails for more than seven months, was released yesterday following an appeal to the United States embassy. He was arrested last August on a charge of plotting against the Machado administration, but never received a hearing. His deportation was ordered last September, but the order was not carried out. He communicated with the United States embassy through a letter smuggled out of Principe fortress.

3.2% BREW IS PERFECT BEER, SAYS AN EXPERT

Health Giving Qualities Are Listed.

BY KATHERINE KELLEY.

While brewery employés hustled about yesterday in preparation for the advent of 3.2 beer on April 7, attention was directed by the Wahl-Henius Institute of Fermentology to the "wholesome and health-giving" qualities of the beverage.

The drink that is thought to have had its birth more than 4,000 years ago in Egypt, will be given to America in its perfect form, according to Dr. Max Henius, head of the institute. Dr. Henius, who has devoted nearly 50 years as a chemist to the work of improving malt drinks, explained that the product of 3.2 per cent alcoholic content by weight is the perfect beer, and will satisfy the popular demand without endangering temperance and sobriety.

A Drink, Not a Drug.

"In fact, many European countries, especially the Scandinavian countries, have preferred 3.2 per cent beer," he said. "When people want beer they want a refreshing drink, not a drug."

In language that a housewife would understand, Dr. Henius described the contents of beer. During the ages, since the Egyptian civilization began, the drink has developed from two sources, the ale type, where the yeast rises to the top, and the lager beer, where it descends to the bottom. The yeast in the ale type, he explained, is the same as the housewife uses in making bread.

"The three essentials used in the production of beers, both ale and lager," Dr. Henius continued, "are the malt made from barley, which is allowed to sprout and then is kiln dried; hops, from the dried ripe cones of a vine which give the fine flavor and has a preserving influence, and third, water.

Making Beer Paler.

"In order to make beer paler, a small part of the malt is often replaced by hulled rice or grits, which are made from de-germinated or oil-free white flaked corn. But both rice and grits are starch with no soluable albumin. Barley is composed of starch, albumin and mineral salts, with phosphate predominating. It is a raw starch modified in the malting process by enzymes, which change the starch into sugar. No good beer can be made without barley, but both rice and grits are used extensively in this country in the making of beer, although much of the malt is made from barley exclusively."

It is estimated that 3,000,000 more acres will have to be devoted to barley in this country if consumption of the new beer approaches the 1915 figure, when 80,000,000 bushels of barley were used. A rise in the hop market has been noted since the passage of the beer law.

CAPONE, 68 OTHERS TO ESCAPE FACING BEER PLOT TRIAL

There will be no prosecution of the indictment against Al Capone and 68 alleged members of his gang charging them with conspiracy to violate the dry laws by manufacturing, transporting, and selling beer. This was indicated yesterday by Assistant District Attorney Daniel Anderson, who, with a score of investigators, has spent more than two years gathering evidence in the case.

Enactment of the 3.2 beer bill by congress was given as the reason for dropping the case. The district attorney's office believes there would be little chance for a conviction under a law which has since been changed.

Building Contractor, 72, Kills Wife and Himself

Teofil Zimkowski, 72 years old, a building contractor, was found shot to death and his wife, Antoinette, 70, was found unconscious from hatchet wounds in their bungalow at 4359 South Albany avenue last night. Mrs. Zimkowsky was taken to St. Anthony's hospital, where she died later. New City police said that Zimkowsky had evidently attacked his wife and then had shot himself.

Chicago Daily Tribune.
THE WORLD'S GREATEST NEWSPAPER

Vol. XCII. Saturday, March 25. No. 73.

Published daily at Tribune Tower, 435 N. Michigan-av., Chicago, Illinois.
The Tribune Company, publishers.

MAIL SUBSCRIPTION PRICES.

Mail subscription prices in Ill. [outside of Chicago], Ind., Iowa, Mich., and Wis.—Daily with Sunday, one year, $12.50.
Zones 3 and 4 in states other than Ill., Ind., Iowa, Mich., and Wis.—Daily, $7.50 per year.
Zones 5 to 8, inclusive, Canada, Mexico, and foreign—Daily, $12.00 per year.
Entered as second class matter Aug. 12, 1903, at the postoffice at Chicago under act of March 3, 1879.

Women who will NOT Compromise

with style or quality—though compelled to seek lower prices—will find suits, coats, and dresses priced to meet today's income.

Dresses $15
Suits $25
Coats $35

Leeds Inc.
222 No. Michigan Av.
near Lake St.

Subscribe for The Tribune

SATURDAY SWEET SPECIAL

CANDY

CANDY STICKS
Seven flavors, chocolate covered.

MAPLE SUGAR
Candies from the first run of the sap.

OLD FASHIONED
Vanilla cream drops, chocolate covered.

SALTED NUTS
Pecans, almonds, cashews, filberts, Brazils

45c per pound box

Candy Shop, First Floor, Wabash.

CARSON PIRIE SCOTT & Co

Shayne SATURDAY SPECIALS

a suit that makes you look young!

Try on this new suit with its round Peter Pan collar of Galyak, its puffed sleeves, its slim-buttoned waist—and then marvel at the young, gay look it gives you! In beige, grey, or navy—

$29.50

the furred cape is detachable!

The frock alone is an astonishing value at $29.50, in a fine quality pure dye crepe. But there's more—a smart cape, deeply banded in Flying Squirrel. Both for the small sum of

$29.50

A Fur Sensation!
KOLINSKY
4 Full Skins at
$26.50

Because of a special buy, we are offering a limited number of these scarfs at this price. Think of it—FOUR full skins of the silky dark Kolinsky for $26.50. complete! Also in 3 and 6 skin effects.

those world-famous
GOLD STRIPE HOSE

Not only are they famed for their fine quality at a low price, but they actually flatter all types of legs because of their sleek fit. Gold Stripes come in a non-run, an adjustable top, and 3 different weights.

75c to $1.95

COMPLIMENTARY — A new book on the Culbertson system of contract bridge. Ask for it at the hosiery counter.

JOHN T. SHAYNE
MICHIGAN at RANDOLPH

CARSON PIRIE SCOTT & Co

Girls!
Suit Yourself In Capes And Checks

This three-piece wool crepe suit wears a becoming cape on its jacket and checks its silk blouse. In brown with a brown checked blouse, or navy with a red checked blouse. Sizes 12 to 16. Complete at

$9.75

Girls' Room, Fifth Floor.

New spring
BRUCEWOOD SHOES
$5

Trust Brucewood to be on the alert for the newest, the most intriguing. This year it's kids . . blue, black and beige kids . . fascinating things . . that wear wonderfully and fit gloriously

Others at $7.50—7th floor

Maurice L Rothschild
State at Jackson

The Stetson
"WRINKLE"
$5

It's rakish. It's mannish. It's simple. It's smart. And it's made as only Stetson can make a hat. What more could a woman ask for?

5th floor

Maurice L Rothschild
State at Jackson

Come to THE HUB Today for Your

NEW STETSON HAT

ALL . . . the Smart Shades Are Here
Grays, Browns, Tans and Greens

• The Hat for YOU is here today! Selections in color—in shapes—are so enormous we can't imagine anyone not finding the one hat for their particular personality and type.

$5

Other Stetsons $7 and $10

THE HUB
HENRY C. LYTTON & SONS

State and Jackson CHICAGO | Orrington and Church EVANSTON | Marion and Lake OAK PARK | Broadway and Fifth GARY

Open Saturday Until 9 P. M.

HOLDS 3.2 BEER IS SODA WATER IN EYES OF LAW

Kerner Emphasizes Fact It's Nonintoxicating.

State and city officials decided unofficially yesterday to regard the 3.2 beer as nonintoxicating and as not coming under the terms of whatever regulatory laws are still in force. Attorney General Otto Kerner gave his opinion on the subject as Acting Mayor Frank J. Corr was presiding at a conference of city officials on the drafting of city ordinances governing the traffic and on recommendations to the state legislature.

Attorney General Kerner was besieged by requests from all over the state for opinions as to what procedure should be adopted by local enforcement officers. Without giving a specific reply to any requests, Attorney General Kerner placed 3.2 beer in the same category as soda water and ginger ale.

Suggests Tentative Policy.

The chief law officer of the state suggested the acceptance of this opinion by all concerned until such time as the courts decide the various problems arising from 3.2 brew. His reasoning was that beer authorized by congress can be considered as nonintoxicating inasmuch as the 18th amendment, which is part of the law of the land, forbids the sale of intoxicating liquors and congress has the power to say what does or does not come under the provisions of the constitution.

Since the 18th amendment permits congress to authorize beer and wine, the attorney general said, it operates also to permit the sale of the same beer and light wines in states, counties, and cities, notwithstanding the fact some of these subdivisions have dry laws still in force. Whatever powers the local communities have to regulate the sale of soda water and ginger ale or license or tax those businesses they have in regard to 3.2 beer, he said.

State and City at Odds.

The question of tax and license is one in which the state and the city of Chicago were not in accord yesterday. Neither has yet fixed the tax to be assessed, but the city, in anticipation of the legalization of beer, provided for its sale under a beverage license costing $300 a year, but as yet has not set a license figure for breweries or wholesalers. The state is contemplating a tax of 1 cent a gallon or perhaps $1 a barrel of 31 gallons in addition to the sales tax.

During the conference Collector Kandl said that he had 2,346 applications for licenses to date. Many department stores have applied for licenses, he said, but some do not intend to sell beer, even though they have licenses.

Numerous Officials Attend.

The conference in the mayor's office devoted much of its time to the tax and license question. Those present besides Acting Mayor Corr were Corporation Counsel William H. Sexton, Dr. Herman N. Bundesen, president of the board of health; Commissioner of Public Works Oscar E. Hewitt, City Clerk Peter J. Brady, City Collector Edward J. Kandl, Controller M. S. Szymczak, Chief Justice John J. Sonsteby of the Municipal court, State's Attorney Thomas J. Courtney, Bailiff A. J. Horan, Police Commissioner James P. Allman, Chief of Detectives William Schoemaker, Coroner Frank J. Walsh, Recorder Clayton F. Smith and State Senator Harold Ward.

The following aldermen were present: Clark, Sonnenschein, Cronson, Wilson, Moran, Arvey, Williston, Rowan, Bowler, Landmesser and Quinn.

Sexton Urges New Ordinances.

Corporation Counsel Sexton read various opinions to the effect that all city ordinances governing the saloon of pre-prohibition days have been repealed. He stressed the immediate necessity of new regulatory ordinances to supplement whatever state laws may be enacted.

"The 18th amendment is still in effect and under it the enforcement is in the hands of the United States government," Mr. Sexton said. "I believe we should ask the United States attorney what coöperation he wants from the police department in enforcing its provisions. It is the duty of the government to interpret federal laws and not our duty to say what construction we shall place on them.

"But we would endanger the repeal of the 18th amendment by any shortsighted action. So we should give our best thought to the problems ahead."

Senator Ward then told of the state's plans on legislation. Ald. Clark, who is chairman of the city council committee on finance, said he objected to the proposal that the state license beer dispensaries and give the local communities only one-third of the money thus obtained. He asked why the state wished to take that revenue from the city.

Calls State's Power Superior.

"All is I know is that the state needs the money and will say, 'Let's get it from the beer business,' and as it has the power it will probably get the money," Senator Ward answered.

"What service will the state give in return?" demanded Ald. Arvey. "The city will have the duty of supervising and regulating the traffic. The city will be charged with responsibility and will have to furnish men and money in keeping the traffic in order."

On Ald. Clark's motion Acting Mayor Corr appointed a committee of aldermen to go to Springfield and discuss the pending legislation with members of the legislature. The aldermen present were named on the committee.

Mr. Sexton then announced that many problems are being considered in his office having to do with what was formerly known as local option territory, and where there were restrictions against liquor "running with the land."

Sexton Agrees with Kerner.

"We are now dealing with a malt product held to be nonintoxicating," Mr. Sexton said, in effect giving a ruling that was in harmony with the opinion of Attorney General Kerner. "We had sensible restrictions in former days and we should have them again."

"We should remember that we will be on trial when beer is put on sale," said Ald. Arvey. "The prohibitionists have been on trial heretofore, but now it is up to us to make the record. The public senses a change quickly and the beer business must be so conducted that the public will not turn again to prohibition. The responsibility is on the city, and it is up to the state to give us sufficient money from the tax and license fees to enable us to properly regulate the business."

"We should insist on complete home rule in this matter," said Ald. Clark in reference to the committee's going to Springfield. Its members are to meet this afternoon to formulate plans and prepare suggestions for the guidance of the legislature. Ald. Arvey suggested that the leaders of Democratic and Republican parties be asked to help.

Confer on Beer Importation.

Another meeting was held in the office of Anthony Czarnecki, collector of customs, regarding the importation of beer. Among those present were E. C. Yellowley, in charge of permits for the manufacture of beer; Reinhold Keppler, attaché of the office of the German consul general; Stanislaw Jaworski, representing the Polish consul general; Ernest Marks, representing the Swedish consul general; J. F. Smietanka, representing the consul general of Czechoslovakia. As a result of the conference Collector Czarnecki sent telegrams to the bureau heads in Washington asking whether a permit is needed to import beer, whether an excise tax will be imposed, if a separate government tax is to be placed on the sale of imported beer, what labels and markings will be necessary for imported beer, and if beer can be landed at a port in a dry state and transported through that state to another state.

American Airways officials last night said the Atlas Brewing company had chartered a fleet of airplanes to rush cargoes of beer to the thirsty.

Officials Frame Ordinances on Sale of Beer

Left to right: Corporation Counsel William H. Sexton, State's Attorney T. J. Courtney, Albert J. Horan, Municipal court bailiff; Ald. Henry Sonnenschein, and Acting Mayor Frank J. Corr at conference in mayor's office to draft regulations for beer sale.

KANSAS CITY HOTELS TO SELL 3.2% BEER AT FROM 10 UP TO 25 CTS.

Kansas City, Mo., March 24.—(AP)—The Kansas City Hotel Men's association today approved the following scale of prices for 3.2 per cent beer sold at the local hotels:

Eight to nine ounce glass, 10 cents.
Fourteen ounce seidel, 15 cents.
Nineteen ounce stein, 20 cents.
Pint bottle served at tables or in rooms, 25 cents.

REMEDY SOUGHT FOR DOUBLE TAX BY LEGISLATORS

A two day session of the interstate commission of conflicting taxation was opened yesterday at the administrative offices of the American Legislators' association, Drexel avenue and 58th street. A preliminary report on double taxation was made by Prof. Clarence Heer, tax consultant for the commission and research economist at the University of North Carolina.

The professor pointed out that several plans have been proposed by different authorities to relieve tax conflicts. One group, he said, recommends the separation of sources of revenue, a complete divorce between the revenue sources of the federal government and those of the states. Another group advocates making states and localities administrative subdivisions of the federal government in which taxes would be allocated on the basis of needs. A third group advises nationally administered, state shared taxes.

LINER CAPSIZES AT DOCK; THREE OF CREW MISSING

(Picture on back page.)

Seattle, Wash., March 24.—(AP)—The American mail liner President Madison suddenly capsized at her mooring at a dock here tonight, turning on the starboard side and slowly filling with water. One member of the crew was rescued from the engine room. Two others are missing.

As the liner listed at its moorings near the Todd dry dock at Harbor island, 150 persons aboard clambered over its tilting side to safety on the dock.

Pharmacists Oppose Beer Being Sold by Drug Stores

Trenton, N. J., March 24.—(AP)—The New Jersey Pharmaceutical association will meet in Trenton Monday to ask the liquor laws commission to prohibit sale of 3.2 per cent beer over drug store lunch counters. "Sale of beer," said Henry D. Kehr of Trenton, president, "would lower the dignity of the drug store and interfere with the compounding of medicines."

Capital District Beer Bill Up for Vote in Senate Soon

[Chicago Tribune Press Service.]

Washington, D. C., March 24.—Dry leaders today appeared before the senate District of Columbia committee to protest against the passage of a bill legalizing the manufacture and sale of 3.2 per cent beer in the national capital. Their protests were attentively heard and duly recorded.

But before the last of them had filed from the committee room at the close of the hearing, Senator Millard Tydings [Dem., Md.], committee chairman, announced that the bill would be reported favorably to the senate before next week-end is over. It has already passed the house.

With repeal up to the states and modification already approved, passage of enabling legislation for the District, for which it acts as a legislature, is the sole remaining task of the national congress in ending the prohibition era.

Woman, Senator Clash.

Mrs. Henry Peabody, chairman of the woman's national committee of law enforcement, a long time prohibition advocate, clashed in a bitter exchange with Senator Tydings.

Mrs. Peabody told the committee she represented ten national women's organizations including the National Federation of Women's Clubs. The senator, disavowing any intention of contradicting her, asked if she intended to state that the club women's federation was opposed to the modification bill. The lady dry leader replied tartly that the president of the federation was a member of the executive committee of the woman's law enforcement organization, and that the club women in convention had adopted a resolution opposing modification of the Volstead act.

Mrs. Peabody declared that congressmen and senators had violated their oath to uphold the constitution in voting for the legalization of 3.2 per cent beer, which she claimed was the same content as pre-prohibition brew.

Senator Robert D. Carey [Rep., Wyo.] interrupted:

"You accuse congress of ignoring the constitution in passing the beer bill?" he asked. "Then wouldn't you include the President of the United States?"

"I will make no criticism of the President on any ground," replied Mrs. Peabody, "but I reserve the right to criticize congress whenever I please."

Following Mrs. Peabody's testimony, Mrs. W. H. Wadleigh of the Women's Christian Temperance union arose to declare that action of congress to the contrary, "right is right and always will be."

"This is a crucifixion of the prohibition laws. It's like the crucifixion of man many years ago," she said.

"You refer to the crucifixion of the man who changed water into wine?" asked Senator Tydings.

"I mean the Savior of mankind," said Mrs. Wadleigh.

"The same, I believe," countered the senator.

"You haven't the slightest proof that that wine was intoxicating," the dry leader declared.

"Nor," the senator replied, "have you any proof that it was not?"

While the drys wrangled on the "hill," postal officials downtown were ruling that beer of 3.2 per cent alcoholic content may be sent through the mails via parcel post.

Judge Sabath to Pass 63d Birthday in Court

Superior Judge Joseph Sabath will celebrate his 63d birthday today. The judge will sit in his court as usual in the morning to hear a divorce call. In the evening the judge will be fêted by his family and a group of friends in his apartment in the Chicago Beach hotel.

ROTHMOOR COATS
& Brucewood suits
$17.50

It's the suit that's had all of Paris holding its breath. And the coat that's jammed our department. Merely two among numberless successes in this great special value group. Coats 12 to 46; stouts 33 to 45; suits 12 to 42

Other coats and suits to $100—5th floor

Maurice L Rothschild
State at Jackson

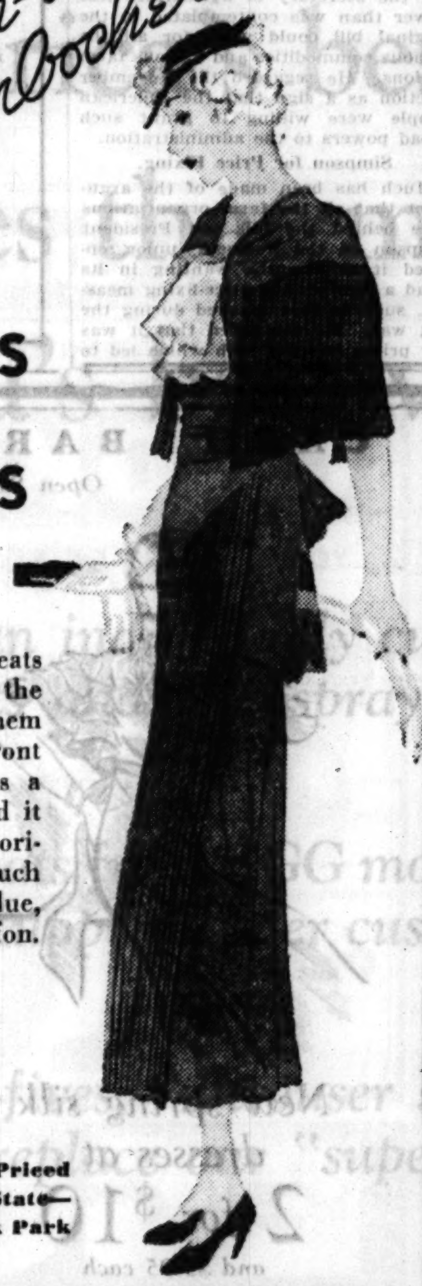

The brain-child of Mainbocher!

PLEATS and APRONS

Mainbocher spread pleats all over Paris . . . On the shoulders to make them wide—on the apron front to make you slim as a Grecian goddess. And it really does all these glorious things. Tinted touch of organdie. Gray, blue, beige, black triple chiffon. 33-44.

$22.50

Women's Moderately Priced Sixth Floor, South, State— Also Evanston and Oak Park

MARSHALL FIELD & COMPANY

BRUCEWOOD
dress & suede leather jacket ensemble
$10.75

No, it's not $10.75 for just the stunning wool dress. And not for just the dashing suede leather jacket. $10.75 covers the whole ensemble. Which is merely another proof of Brucewood's ability to make the impossible possible

Sizes 12 to 20—7th floor

Maurice L Rothschild
State at Jackson

there's sheer magic in this

SHEER SUIT

16.75

You can't imagine how flattering this new suit is until you've tried it on. A clever frock with a huge taffeta bow . . a demure collar and quaint puffed sleeves of embroidered organdie . . a smart coat with the new broad-shouldered effect. Shown in navy, dawn blue and grey.

MAIN FLOOR

Betty Wales
172 NORTH MICHIGAN AVE.

Gay Time Frocks

SUITS
SILK! - FLANNEL!

$2.88 *why pay more?*

VALUES TO $7.90
Specially Priced!

12 CLEVER STYLES!

CAPE SUITS AND JACKET SUITS IN MANNISH AND SEMI-MANNISH EFFECTS.

SIZES 12 TO 20

Colors: Roosevelt Blue, Beige—Red, Royal Blue, Green—Gray

Gay Time Frocks
13 W. Washington—72 W. Washington

3302 W. Madison St. · 1286 Milwaukee Ave. · 2717½ Milwaukee Ave. · 1661 W. Chicago Ave. · 6448 S. Halsted St. · 4734 S. Ashland Ave. · 1107 E. 63d St. · 3423 W. 26th St. · 11309 S. Michigan Ave. · 3148 Lincoln Ave. · 4023 Lincoln Ave. · 3305 Lawrence Ave. · 4758 Sheridan Road

Birthday SALE

Pedigreed
Harris Tweeds
$25

There are Harris Tweeds and Harris Tweeds. There are machine-loomed domestic tweeds and machine-loomed imported tweeds—"which these aren't." There are genuine imported hand-loomed Harris tweeds "which these are"! They have that rough, scratchy feel and that "peaty" smell that mark the real thing. Hand-tailored, silk-lined, double-breasted in monotone or plain heavy Wale weaves.

The dress is of "Cord Briella"—special during this sale at $10.95.

We are celebrating our first birthday in our new home with some extraordinary values—you are invited to this special value feast.

The Tailored Woman
650 MICHIGAN AVENUE, NORTH

COUPON FOR TRIBUNE ACCIDENT INSURANCE POLICY

For New Policy Renewal, $1.25 a Year

To secure the Chicago Tribune-Federal $7,500.00 Travel Accident Insurance Policy, or to renew for another year one previously issued to you, cut out and fill in the application below and send it with registration fee of $1.25 to Tribune Insurance Dept., Federal Life Insurance Co., 168 N. Michigan Ave., Chicago, Ill. Remit by money order or check payable to Federal Life Insurance Company. (During the first five years, as provided in the policy, the value of all specific indemnities increases 10% each year the policy is renewed.)

☐ NEW POLICY (Check here if you wish new policy) OR ☐ RENEWAL (Check here if you wish old policy renewed)

APPLICATION for $7,500.00 TRAVEL ACCIDENT INSURANCE POLICY

Issued to Readers of the Chicago Tribune

If Renewal, write Policy Number here. No. ....

(If you wish a new policy ALL QUESTIONS BELOW MUST BE ANSWERED. If you wish to renew a Policy previously issued to you, indicate above and fill in name, address and policy number.)

Do you apply for a $7,500.00 Travel Accident Policy in the Federal Life Insurance Company, issued only to Readers of The Chicago Tribune?..........

What is your Full Name?..........

Address?.......... Number .... Street

.... City .... State

What is your Age?.......... Place of Birth?..........

Date of Birth? Month.......... Day.......... Year..........

Are you Totally Blind or Deaf?.......... Are you Crippled to the Extent That You Cannot Travel Safely in Public Places?..........

What is the name and address of person to whom you want this insurance paid in case you are killed? (If not answered insurance will be payable to your Estate.)

Beneficiary's Name?..........

Relationship?..........

Address?..........

Do you certify that you are or will become a reader of the Chicago Tribune?..........

Sign your name here..........

NOTICE: Not more than one policy will be issued to any one person. Issued Only to Applicants Over 10 and Under 70 Years of Age.

SENATORS SEE RUSSIAN THEORY IN FARM BILL

Regard Wallace, Tugwell, Ezekiel as Radicals.

[Chicago Tribune Press Service.]

Washington, D. C., March 24.—[Special.]—Books about soviet Russia's experiment with a nationalized agriculture couldn't be drawn from the Congressional library today as the senate agricultural committee held its first hearings on the Roosevelt farm bill.

The books about Russian agriculture were unobtainable because they already had been drawn. They were reposing on the desks of senators and representatives.

The charge has been made that the Roosevelt farm bill, with its authority to vest the government at Washington with dictatorial powers over the American farm system, had its inspiration in the U. S. S. R.

Regard Three as Radicals.

The charge had its genesis in the fact that the more conservative group in congress considers the three top men in the department of agriculture—the three men most immediately responsible for the farm bill—as belonging distinctly to the radical side on economic and social questions.

These three men are Secretary of Agriculture Wallace, Assistant Secretary Rexford Guy Tugwell, and Mordecai Ezekiel, economic adviser.

Senators recall that Secretary Wallace is an enthusiastic inflationist, having espoused the Goldsborough "rubber dollar" bill when it was pending. He also has come out in a current magazine article for devaluation of the dollar.

Senators listened today to the testimony of George N. Peek of Moline, Ill., farm implement manufacturer and former advocate of the old equalization fee plan, and to John A. Simpson, president of the farmers' union. Meanwhile the senators were recalling that Prof. Tugwell and Dr. Ezekiel were interested visitors to Russia not long ago.

Edited Book About Russia.

Prof. Tugwell's books were as hard to get at the library as the texts on Russia. One book in which he was a collaborator was, in fact, a book about Russia, "Soviet Russia in the Second Decade," edited by Prof. Tugwell, Stuart Chase, writer and member of the Labor Bureau, Inc., and Robert W. Dunn, communist, writer for the Daily Worker and other radical publications. For a time Dunn was connected with the Russian-American Industrial corporation.

Prof. Tugwell was a member of the technical staff of the "first American trade union delegation," shown about Russia by the soviet officials, and came back to write about their investigations. Prof. Tugwell's assignment was a discussion of Russian agriculture.

Learn What Tugwell Asked.

The only particularly applicable phrase which the senators could discover in Prof. Tugwell's contribution was the statement that the soviet government was doing something to remedy the disparity between industrial and farm prices, accompanied by the query:

"Can this be said of the American government?"

It also was found that Prof. Tugwell in his recent rôle as professor of economics at Columbia university was a contributor to "Socialist Planning and a Socialist Program," a symposium of Socialist thought published not long ago, with a foreword by Norman Thomas, presidential candidate of the Socialist party in 1928 and 1932. Mr. Tugwell has not been confirmed by the senate for the assistant secretaryship.

Hart Stirs Up Interest.

It was Representative Michael J. Hart [Dem., Mich.] who largely was responsible for the sudden congressional interest in Prof. Tugwell's writings and theories. It was Congressman Hart who, during the house debate on the farm bill, read from the Communist of January, 1930, a line or two of editorial praise for Prof. Tugwell for having advocated that "a planned system" be studied, not in the United States but in soviet Russia, where one is being worked out.

Those who read Prof. Tugwell's article on "Experimental Control in Russian Industry" in the Political Science Quarterly for June, 1928, found interest in his statement that:

"I think the difference between Russians and Americans concerning concrete objectives is hardly worth mentioning. The Russians want a balanced economic system which will achieve the Marxian result: 'From each according to his ability, to each according to his needs.' They hope to get it through outright and open eyed socialized control, concentrated in expert hands. Americans want necessities for all before luxuries for any, but they expect to get them through the voluntary functioning of a business system largely uncontrolled except by the laws of economics."

Russian Method Called Surer.

Prof. Tugwell believed the Russian method the surer one for obtaining that objective. Toward the close of the article he inquired:

"And how shall we settle our irrepressible agricultural problem except by some such series of devices as the soviets use?"

Prof. Tugwell has opposed such suggested farm relief plans as the McNary-Haugen bill as building up tariff barriers and leading to an isolated nationalism.

"What is needed," he wrote in the Political Science Quarterly of December, 1924, "is the statesmanship that looks across industrial lines, even across national boundaries, and legislates for the welfare of the peoples."

In the Annals of American Academy of Political and Social Science, March, 1929, Prof. Tugwell, discussing farm relief, wrote that:

"On the whole it seems extremely doubtful whether integration to the point of planting and marketing is possible through any other agency than the federal government."

Prof. Tugwell believed that the concern of the government for other groups than agriculture might make interference in the farm situation the next logical step, and that the farmer's chronic demand for relief might bring him to relinquish his independence sufficiently to accept a national plan.

"This conjuncture of attitudes may just possibly give the expert his chance," Prof. Tugwell wrote. "We may offer the farmer assistance on good condition of good behavior—the good behavior consisting in growing these crops which seem wise in such amounts as seem desirable and, by such methods as social prudence dictates."

For Planned Agriculture.

It is such a system of planned agriculture that the present bill embodies with rewards for farmers who obey the mandates from Washington. Since it is a system of rewards and not one of direct commands, sponsors of the bill insist it is a voluntary measure.

At the department of agriculture any criticism of the breadth of power granted to the secretary is met with the answer that the secretary probably will not use all of it—for example, to license all corner grocery stores, or to make regulations favoring individually owned as against chain stores—and that if he should use his power it would be in the public interest.

Department officials have no estimate as to the number of agents and inspectors that would be needed to keep the farmer in line. They admit that they are trusting the farmers' innate honesty and to a system of publishing production figures in local newspapers.

Such publication, it is said, would make the farmer's neighbors the immediate inspectors of his obedience to regulations. The plan, it is said, is to extend for from two to four years, until such time as international agreements shall have opened up world markets and other world economic problems, such as the war debts, shall have been settled; trade restored.

Deny It's Socialistic.

The final argument in favor of the plan is that of the emergency. It is described as being not a socialistic scheme or one to sovietize American agriculture, but on the contrary one to save capitalism from an agrarian rebellion, signs of which are to be seen in local revolts against foreclosure proceedings.

This last argument was advanced many times by Mr. Peek as he appeared today before the senate committee where Chairman Ellison D. Smith [Dem., S. C.] was urging his colleagues to accept a bill stripped of all but his cotton pool scheme, and a program of farm leasing to be paid for by a processing tax.

Mr. Peek argued that no plan giving the secretary of agriculture less power than was contemplated in the original bill could work for all the various commodities and various farm regions. He regarded the November election as a sign that the American people were willing to grant such broad powers to the administration.

Simpson for Price Fixing.

Much has been made of the argument that all the farm organizations were behind the bill, but President Simpson of the Farmers' union opposed it vehemently, wanting in its stead a straight-out price-fixing measure, such as that invoked during the last war. He contended that it was low prices and not high which led to overproduction, since the farmer was impelled to raise more at low prices than at high in order to meet his fixed charges.

Mr. Simpson declared the Roosevelt bill would create "scandals that will stink to heaven." He cautioned that unless all employés under the bill are as honest as the secretary of agriculture "there will be a scandal that will wreck the Democratic party."

"It sure is an experiment," Mr. Simpson exclaimed repeatedly throughout his testimony.

"The bill," he added, "includes another experiment, when you attempt to regulate ten million men, women, and children on the farm. It is impossible to regulate production by reducing acreage. Why, you'd have to have God on your side to do that. This effort to regulate production is doomed to failure."

DAY IN WASHINGTON

[BY THE ASSOCIATED PRESS.]

President Roosevelt signed bill permitting nonmember state banks and trust companies to borrow from federal reserve.

Administration farm relief bill met opposition and support in senate committee hearing and Senator Smith [Dem., S. C.] presented substitute proposal.

It was learned President Roosevelt will authorize direct federal grants to states and municipalities to prevent starvation.

Chairmen of senate and house labor committees predicted redrafting of President's "civilian conservation corps" bill opposed by President William Green of American Federation of Labor.

Ambassador Lindsay formally discussed war debts revision with Secretary Hull.

Theater Charges Boycott Because of Cut Prices

New York, March 24.—[Special.]—Because of a recent reduction in prices of admission, leading motion picture companies are refusing to supply the old Roxy theater with films, it was charged today in a complaint to State's Attorney General John J. Bennett Jr. Mr. Bennett ordered an investigation to determine if the state anti-monopoly act had been violated. The charges were made by Howard S. Cullman, receiver for the theater corporation. Mr. Cullman complains that some distributors are refusing to sell their product to the Roxy unless the minimum price of admission is raised to 50 cents.

"I'm like most business women

I wear what I buy. That's why I think it the wise thing to go right up to Saks-Fifth Avenue on Saturday afternoons. I can think my budget over calmly and pick out an entire ensemble that matches in price as well as colour before I make a single purchase. I confess I like their advance styles, too—they make me feel alert."

AGAIN : : : THIS AFTERNOON PROMPTLY AT 2:30

Carefully ensembled fashions . . . in keeping with business women's budgets . . . shown informally on living models.

SAKS-FIFTH AVENUE CHICAGO

NORTH MICHIGAN AT CHESTNUT

TODAY—ON OUR 4TH FLOOR

THE HUB OPENS A NEW LUGGAGE SECTION

With a Special Inducement

We've built a new Luggage Section for all your traveling needs — Trunks, Gladstone Bags, Kit Bags, Zipper Bags and Fitted Cases for Men and Women.

SATURDAY ONLY

Just 300 Leather

$5 DUFFLE BAGS

- Fine, glossy, hand boarded cowhide. Full zipper opening (with lock) for easy packing—plaid canvas lining with two pockets. Black and a rich seal brown. This astounding value is for TODAY ONLY as an inducement to visit our new luggage section. Be here early!

Below Cost

$2.95

THE HUB

HENRY C. LYTTON & SONS

State and Jackson CHICAGO · Orrington and Church EVANSTON · Marion and Lake OAK PARK · Broadway and Fifth GARY

OPEN SATURDAY EVENINGS

$11,250 was paid to James E. Hesse, 538 N. Morton Ave., Okmulgee, Okla.

$3,000 was paid to Mrs. Frances Robertson, 422 E. Washington St., West Chicago, Ill.

$1,650 was paid to Mrs. Loretta Keogh, care of A. Galde, Box 116, Villa Park, Ill.

$1,800 was paid to Mrs. Maria Haude, 1043 Clarence Ave., Oak Park, Ill.

.Keep

Your Tribune Insurance in Force . . Costs Only $1.25 a Year!

NOWHERE in America can you obtain so much Accident Insurance protection at such low cost. For $1.25 a year with the coupon on Page 3 you get a $7,500.00 Accident Insurance Policy which, upon continuous renewal, increases in value to $11,250.00. NOTE: The value of all specific indemnities increases 10% each year your policy is renewed during the first five years. Don't lose this EXTRA value! Keep your Chicago Tribune-Federal Accident Insurance in force. Send the coupon on Page 3 today with $1.25 for another full year's coverage.

$2,979,599

IN REAL CASH HAS BEEN PAID TO POLICYHOLDERS AND BENEFICIARIES

For a NEW Policy or RENEWAL Send the Coupon on Page 3 with $1.25

Chicago Tribune

THE WORLD'S GREATEST NEWSPAPER

The lapel idea in SHOES

Black Patent with Kid
All-Over Beige
All-Over Blue
All-Over Gray
All-Over Black
Gunmetal Gray
Brown and Beige

$8.50

Shoe Section, Third Floor

CARSON PIRIE SCOTT & CO

CASH BARGAIN BASEMENT

Open Saturday night until 9 o'clock

New spring silk dresses at 2 for $10 *and $5.95 each*

Some genius had his finger in this pie. Really these new Spring styles will exceed your maddest hopes—so will the quality. Prints, pastels, sheers—many worth $10 and $12.50. Sizes 12 to 46

Gloriously furred spring coats $17.50

Pile luxury on luxury—heap style on style—add quality to quality—our Basement has worked wonders—made $17.50 give you sumptuously furred dress coats and tweeds that are worth, oh, so much more. Sizes 12 to 44

2000 spring coats for women + misses $10

What a ten dollar bill won't do here is nobody's business. Polos, Scotch-toned tweeds, blue, black, tan, gray dress coats—one more tempting than the next—all silk lined, all super values. Sizes 12 to 44

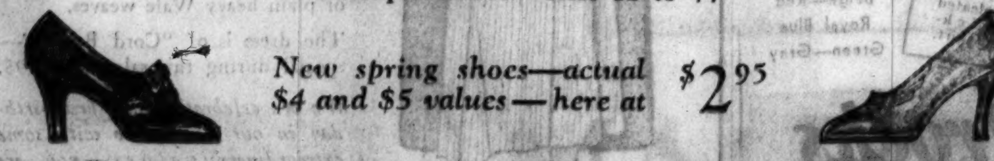

New spring shoes—actual $4 and $5 values—here at $2.95

MAURICE L ROTHSCHILD

MINNEAPOLIS · *State at Jackson* CHICAGO · ST. PAUL

C. E. MITCHELL IS INDICTED ON INCOME CHARGE

Former Bank Head Is Accused of Tax Evasion.

New York, March 24.—[Special.]—Charles E. Mitchell, former chairman of the National City bank, was indicted by a federal grand jury today on the charge of evading $573,312.81 income taxes for 1929. He pleaded not guilty before Federal Judge Henry W. Goddard.

Wearing a gray suit and topcoat, Mr. Mitchell appeared in court with Max D. Steuer, whom he has retained as attorney of record and trial counsel, and with Robert H. Thayer, the attorney who appeared for him at the time of his arrest last Tuesday night. United States Attorney George Z. Medalie appeared for th. government.

The financier uttered the plea of "not guilty" in a loud, clear voice, looking directly at the judge. Mr. Steuer then asked the court to allow fifteen days in which to make any motions against the indictments.

Moves for Early Trial.

"That would be too long a time," Mr. Medalie protested. "I would suggest that the case be set for a week from Monday and put over until that date for all purposes."

"I can't conceive of this case being different from any other case," replied Mr. Steuer. "I am entirely unfamiliar with it, and I need time in which to prepare."

Judge Goddard rejected Mr. Steuer's plea, saying:

"Mr. Steuer, this case will be treated just as other cases are treated, and that means it will be put over until a week from Monday for all purposes. That doesn't mean that the trial will take place then, but that date for trial may be fixed at that time."

Judge Goddard continued bail at $10,000.

Charge Income of 3 Million.

The indictment charges that Mr. Mitchell received a net income of $2,823,405.95 in 1929, whereas he reported on his income tax return for that year a net loss of $48,000, paying no tax. It alleges that Mr. Mitchell's income for 1929 and allowable deductions were as follows:

INCOME.	
Salaries, other compensation	$1,206,195.02
Interest	140,105.47
Profit from sale of stocks	1,388,237.97
Dividends	262,874.40
Interest on Liberty bonds	4,789.12
Directors' fees	4,503.78
Total	$3,006,705.76
DEDUCTIONS.	
Interest paid	$ 99,911.12
Taxes paid	68,703.79
Contributions	14,685.00
Total	$183,299.91

According to the indictments, Mr. Mitchell's income tax return was erroneous in that it reported a loss of $1,484,867.53 from the sale of stocks instead of a profit of $1,381,237.97. The difference is represented by a loss of $2,872,305.50 taken from the sale of 18,300 shares of National City bank stock by Mr. Mitchell to his wife. The government contends that this was not a bona fide sale.

One Count in Indictment.

The indictment contains only one count, as only one act of evasion is charged. The maximum penalty is five years' imprisonment and a $10,000 fine.

It was learned today that Mr. Medalie had caused inquiries to be made into the manner in which Mr. Mitchell's tax return was passed at the time it was examined.

A $500,000 mortgage given by Mr. and Mrs. Mitchell on their country home at Tuxedo Park to Henry Sturgis Morgan, son of J. P. Morgan and partner of J. P. Morgan & Co., on March 2, 1931, has just been filed in the county clerk's office at Goshen, N. Y., according to an Associated Press dispatch from Goshen today.

On Wednesday Henry Sturgis Morgan filed in the register's office here a $500,000 mortgage taken in 1931 on the Mitchells' town house at 934 Fifth avenue, subject to a $200,000 first mortgage held by the East River Savings bank.

WAR AND NAVY MAY NOT GET AIR SECRETARIES

Washington, D. C., March 24.—[Special.]—Delay by the administration in appointing assistant secretaries for air for the war, navy, and commerce departments has caused expressions of doubt here that any of the positions will be filled.

The posts were created under Republican administration, those for the war and navy departments in conformity with recommendations of the Morrow board, which made a study of aviation as an instrument of national defense.

Since David S. Ingalls resigned June 1 last year as assistant secretary of the navy for aeronautics the office has been vacant. He said at that time that he did not believe it necessary to continue the office because the navy's air program had been completed and the service should carry on under the direction of the chief of naval aeronautics. Rear Admiral William A. Moffett, the present chief, will retire late this year.

F. Trubee Davison, assistant secretary of war for aeronautics, retired March 4. Air corps officers are handling routine matters.

Jarecki Goes to Hospital for Week; Digestion Upset

County Judge Jarecki was removed to a hospital yesterday for a week of rest and observation after he had suffered what his physicians termed a "severe digestive disturbance." The physicians, Dr. Leo Hardt and Dr. Francis A. Dulak, pronounced his trouble to be due to overwork and predicted that he will suffer no permanent ill effects if given sufficient rest. An earlier attack of stomach trouble forced Judge Jarecki to leave the bench for two weeks about two months ago.

2 STREET CAR CONDUCTORS ROBBED.

Daniel Burns, 4537 West Jackson boulevard, a street car conductor, was robbed of $14.50 yesterday by two gunmen who boarded his car at Taylor and Des Plaines streets. Otto Osterhuch, 3041 West Lake street, another conductor, was robbed of $17 by a gunman at Austin boulevard and Division street.

Vatican City Remodeled by Pope

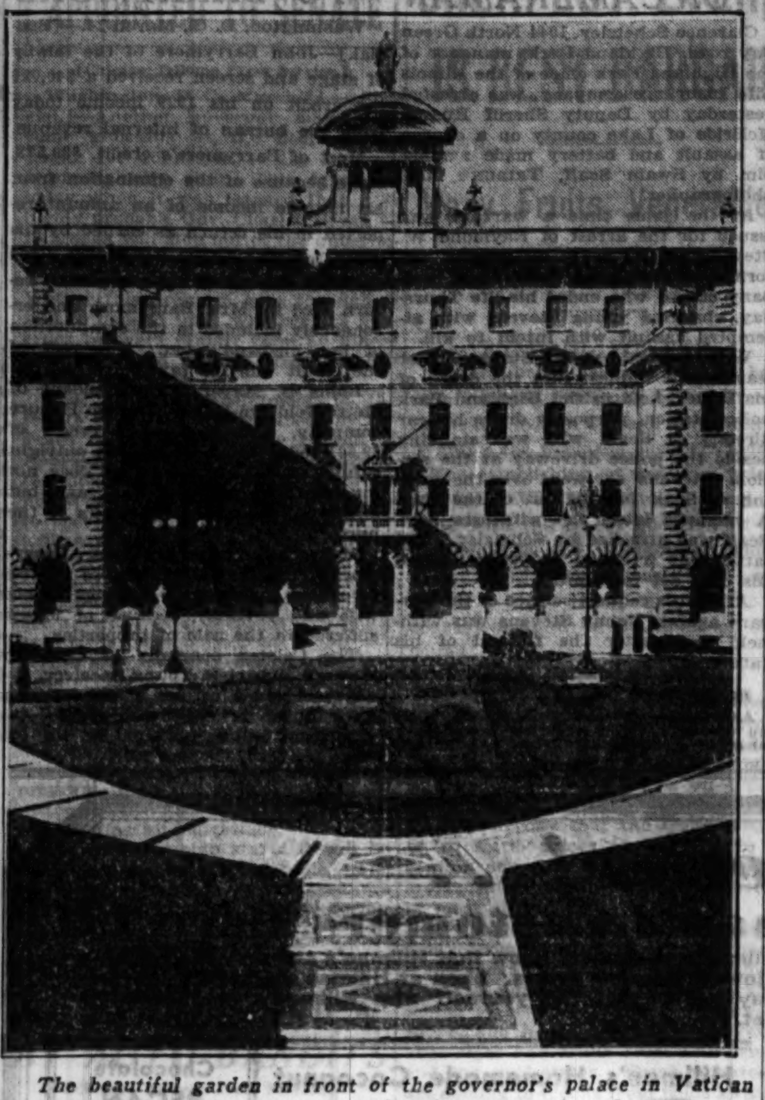

The beautiful garden in front of the governor's palace in Vatican City, part of the project recently undertaken on pope's orders.

JUDGE M'GOORTY DENOUNCES RED SHOE WORKERS

Superior Judge John P. McGoorty yesterday denounced communism evinced by members of the Shoe and Leather Workers' union in the hearing of a suit brought by the Irving Shoe company, 314 West Superior street, to enjoin the union from picketing its plant and molesting its employés. Members of the union thronged the courtroom and threatened to halt proceedings several times by expressing disapproval of the statements of the company's attorneys.

"I do not hesitate to say that the Red International of Labor Unions, with which this union is affiliated, is opposed to our form of government and to our ideals of society and religion," the judge said. "The courts will not tolerate such a position. This is no time for communism, the Red International or other sinister foreign influences. I favor labor unions, but am opposed to communism and the Red flag."

The judge made his statement when several witnesses for the union declared they did not believe in God as they were administered oaths. The judge continued the hearing until March 27, with the suggestion that the union and the company adjust a wage dispute.

Slight Earth Shock Is Felt in San Diego, Cal.

San Diego, Cal., March 24.—(AP)—An earthquake, barely perceptible, was felt by a few persons in San Diego at 5:32 p. m. today. It was the first shock felt here since the evening of March 10.

BIG MANUFACTURER ABANDONS RADIO TO USE NEWSPAPER ADS

New York, March 24.—[Special.]—Convinced that newspapers offer a more effective medium for advertising than the radio, executives of the Frigidaire corporation, subsidiary of General Motors corporation, revealed today that two-thirds of the advertising appropriation for 1933 would be allotted to daily publications and that no funds would be spent on broadcasting.

E. G. Biechler, president of the Frigidaire corporation, here for the spring convention of salesmen, dealers and others connected with the distribution of the product, announced that in proportion to volume of production the amount to be spent on advertising this year would be "much more" than in 1932.

H. W. Newell, vice president in charge of sales, was more specific in saying that "the very substantial" advertising program called for the expenditure of two-thirds of the appropriation for daily newspaper display, and the balance for magazine advertising.

It was also revealed by the company's exhibit in the Waldorf-Astoria, where the meeting was held, that definite provisions have been made in redesigned household refrigerators for the cooling of beer. The company is now producing 300 commercial units for beer cooling a day in its Dayton [Ohio] plants.

3 British Flyers Killed as Plane Hits Mast of Ship

VILLA GARCIA, Spain, March 24.—(AP)—Three British aviators drowned tonight after their hydroplane hit the mast of a destroyer and was wrecked.

A JUMPER
—Just Right for Young Moderns

That's the way every mother feels when she sees one of these Young Modern Fashions. They seem to be just made for young daughters who are beginning to have important ideas on clothes!

Take this little jumper—different than any jumper she has ever had and yet not too big a jump. Brown with yellow print organdie blouse—good enough to eat. Navy with coral or maize. Age 12 to 15 at

$10.75

Young Modern's Corner, Sixth Floor, South, State.

MARSHALL FIELD & COMPANY

OPEN SATURDAY NIGHT UNTIL 9 O'CLOCK

AMERICA'S QUALITY CENTER

Suits and topcoats that represent the best efforts by America's best makers. At prices that make them America's best values, too

Hickey-Freeman individually customized Travlwear suits and Glenspray topcoats $55

Suits and topcoats from GGG model shop, Wall St. and Kuppenheimer custom shop $35

"Super twenty-fives," 2-trouser suits and topcoats that replace our "super fifties" $25

Imported Scotch loomed Harris tweed topcoats $25

Silk lined suits and topcoats of custom construction $45

Wearproof, wrinkleproof 2-trouser Donegal twist suits $30

Suits for men of every imaginable size and build, 2nd floor
Young men's suits, 4th floor—Topcoats, 6th floor

Stewart McCray 2-trouser suits & topcoats in our cash bargain basement

$15

Made to retail at $25

MAURICE L ROTHSCHILD

MINNEAPOLIS — State at Jackson, CHICAGO — ST. PAUL

ACCUSED AS SPY, DENIES SELLING BRITISH SECRETS

Questions on Love Affair Anger Officer.

BY JOHN STEELE.
[Chicago Tribune Press Service.]

LONDON, March 24.—Lieut. Norman Baillie-Stewart concluded his testimony today before a court martial at Chelsea barracks. He denied that sums of money he received from a mysterious "Marie Louise" of Berlin were payments for secret military information.

The 24 year old lieutenant of the Seaforth Highlanders, who is accused of selling British military secrets to a German agent, was on the witness stand five hours. Questions concerning his relations with the young German woman angered the officer. The trial was adjourned for ten minutes to permit him to regain his composure.

The kilted highlander admitted receiving $100 on three trips to see the girl in Holland, besides $450 sent to him in the mails. He testified that he received $50 on his first trip.

Denies Selling Information.

"Did you show this person any military books or give this person any information for this money?" Maj. H. Shapcott, the prosecutor, asked.

"No," said Baillie-Stewart, "I had no military books or any information."

"Were you intimate with the girl on that occasion?" asked Judge Advocate Graeme.

"No, we only embraced in the train," the lieutenant answered.

Questioned as to why his trips to Holland were covered with secrecy, Baillie-Stewart said that it was impossible to obtain a week-end leave to go to the continent. He said he did not visit Holland to see Otto Waldemar Obst, alleged to be a German intelligence officer. Baillie-Stewart claims Obst introduced him to "Marie Louise" during a month's leave in Berlin.

The girl gave him $25 on his second trip to the continent, the officer testified.

"You were satisfied?" Maj. Shapcott asked.

Gets $450 in Mails.

"It wasn't a thing I could quibble about," replied Baillie-Stewart.

The accused officer testified that he received $25 on his third trip and that he had made love to her in a taxicab.

Later, he said, the girl sent $450 through the mails as "repayment of a loan." Baillie-Stewart said he accepted her explanation as a subterfuge to cover their relationship. The money, he added, was meant for the purchase of an automobile.

"It is your view that the $450 was sent for you to be her paramour?" asked Judge Advocate Graeme.

"Yes, sir," the officer replied. "I would like you to believe that the money was for the whole of our friendship. It was more than a gift."

"Do you know what the expression 'keeping a woman' means?" the court asked.

"Yes."

"Have you heard the contrary of a woman keeping a man?"

"Yes, I've heard of it."

"Do you think your affair comes under the latter category?"

"Yes, it does, sir."

Questioned as to whether a 22 year old girl is experienced in life, Baillie-Stewart remarked: "I think women are usually more experienced than men."

German War Office Address.

The address of the German war office, which was found during a search of his kit, had been noted, he said, because he had a vague idea of establishing contacts between British and German regiments.

He said a letter breaking off his correspondence with Obst and "Marie Louise," written after his arrest and imprisonment in the tower of London, was inspired by a fear that both might have been German spies.

"In that case I concluded that an appeal for their help would have been wasted," he testified.

The trial will be resumed Monday.

SLIPS ON RUG; INJURY FATAL.

Injuries she received Tuesday night when she slipped on a rug and fell in her home at 9804 Avenue J yesterday caused the death in the County hospital of Mrs. Minnie Egent, 79 years old.

COURT TO FIX SHARE OF LIBBY HOLMAN IN REYNOLDS RICHES

(Picture on back page.)

Baltimore, Md., March 24.—(AP)—A Baltimore court was asked today to determine what share Libby Holman Reynolds, Broadway torch singer, and her infant son will have in the fortune built up by the late North Carolina tobacco magnate, R. J. Reynolds.

Suit was filed in Circuit court by the Safe Deposit and Trust company of Baltimore, trustee of the Reynolds estate.

The court was asked not only to settle the case of Libby Holman Reynolds, but it also was asked to make a decision in the cast of Smith Reynold's first wife, Anne Cannon Reynolds Smith, from whom he was divorced, and their daughter. The papers filed today said "the validity of the divorce of the said Anne Cannon Reynolds from the said Zachary Smith Reynolds" must be determined. The courst also is asked to determine the "validity" of the marriage to Libby Holman Reynollds.

Other members of the Reynolds family were named as defendants in the will. The total number of defendants was 79.

100 POLICEMEN PARADE IN COURT AT MURDER TRIAL

More than one hundred policemen passed before Jerry Kane, alleged slayer of Policeman Frank J. Cunningham, yesterday in Judge Harry A. Lewis' Criminal court, where a hearing is being held to determine whether his alleged confession was the result of police brutality as is charged by the defense. After Kane had picked out six policemen and accused them of brutality three of them proved they had not had anything to do with the case. The other three denied touching the defendant. The jury was excluded during this scene.

The prosecution contends that the confession is admissible because it was made voluntarily. The bruises, admittedly on Kane's body and face after his arrest, were the result of a mob attack on the defendant by spectators who witnessed the murder, the police say. The hearing on the confession will be resumed this morning.

In another police murder trial now in progress Miss Catherine Sterrett, 23, testified in behalf of the prosecution. Her sweetheart, James Stewart, was killed in the robbery in which Harry Severino, the defendant, is charged with having murdered Policeman Martin Knudson.

GETS LICENSE TO WED FORMER WINIFRED JONES

A license to wed was issued in Reno, Nev., yesterday to Harold Sterling Gladwin of Brooklyn, N. Y., and Mrs. Winifred Jones Maccurdy, formerly of Chicago. Only a few minutes before the issuance of the license Gladwin obtained a divorce from Clara Packard Gladwin of Santa Barbara, Cal. Mrs. Maccurdy obtained a decree of divorce Feb. 17 in Reno from John Thompson Maccurdy, professor of psychopathology at Cambridge university, England. The Maccurdys were married in Chicago Jan. 10, 1914. Mrs. Maccurdy's father was David B. Jones, millionaire president of the Mineral Point Zinc company. He died at his Lake Forest home in 1923.

Raise Flag on Sky Ride, Highest Point in City

(Picture on back page.)

A ceremony marked the raising of a flag to the topmost point of steel in Chicago, the Sky Ride at A Century of Progress, yesterday. The two steel towers of the ride are 628 feet high. The United States coast guard fired a breeches buoy line across the towers to open the ceremonies and the cadet band of the Morgan Park Military academy played the national anthem.

Prohibition Bureau Gives Up Participation in Fair

The bureau of prohibition of the department of justice has withdrawn from participation in A Century of Progress, according to an announcement received yesterday by the office of the United States commissioner to the exposition. No explanation accompanied the statement.

LIFE INSURANCE OF R. W. STEVENS PUT AT $300,000

Creditors Expected to Sue for Share of It.

[Continued from first page.]

mond last night were seeking to find some means of paying the premiums.

Claims Against Estate.

If the premiums are paid, it was pointed out, the $72,000 will fall to the deceased Raymond's estate at the father's death, enabling the receiver for the Illinois Life to levy on it for settlement of claims against Raymond. These claims, for which the receiver has already filed a federal court suit, total $510,285. Of the total claims, $300,000 is on an allegedly fraudulent collateral loan, which Raymond personally secured from the insurance company, and $210,285 on a similar loan, for which Raymond tendered an accommodation note signed by George L. Douglas, La Salle street broker.

In settlement of these claims, it was learned, Raymond Stevens had offered Receiver Davis the policies on his father's life and title to his $250,000 Highland Park home three hours before he took his life. This offer, it was learned, was rejected. Ernest Stevens is also holding $72,000 of insurance on the father's life, but has made no effort to surrender it, no claims having yet been filed against him.

The impending lapse of Raymond Stevens' policies on his own life, coupled with the knowledge that these policies furnished the only bequest he would leave his family, may have been a factor in his decision to kill himself, friends of the family pointed out. His apparent inability to meet the premiums demonstrates, they added, that Stevens was at the end of his financial resources when he died.

Had Other Troubles.

Other grave troubles also were preying on his mind, it was learned. While his friends are said to have told him he had little to fear from his impending trial in Criminal court and that of his father and brother for conspiracy to embezzle $4,000,000 from the insurance company, he was gravely concerned over the possible consequences of investigations now pending in the Federal building.

It was learned that internal revenue agents have been studying his income tax returns for the last several months. Stevens was not greatly concerned about this, it was said, but was worried over the activities of United States Attorney Dwight H. Green, whose staff has been studying the Illinois Life situation with a view to prosecution on a mail fraud charge.

His son, Raymond Stevens Jr., and his son-in-law, Webster N. Stafford, informed the coroner's jury at the inquest that Stevens had been melancholy for ten years and had frequently discussed suicide. Friends of the dead man expressed surprise at the testimony, stating that Stevens had always maintained a cheerful disposition and faced his recent troubles courageously.

Despondent Over Affairs.

"For the last ten years he had spoken occasionally of taking his life, but we never took him seriously," the son testified. "He had talked of it again recently and I think the motive was despondency over his financial affairs."

Corroborating young Stevens' story, Stafford said he had last talked to his father-in-law on Tuesday in the loop at which time he was "as despondent as usual."

"He often talked of suicide," Stafford said, "but I thought he would never go any further than to wave a gun, maybe, and shoot it into the floor."

Seeks Hotels' Stocks.

Attorney Franklin J. Stransky of counsel for the dead man's brother, Ernest Stevens, went before Federal Judge James H. Wilkerson yesterday morning on a motion to intervene in the Illinois Life receivership.

The judge set the motion for a hearing next Monday. While the subject of the petition did not appear of record, it was learned that Ernest Stevens is seeking the reconveyance to himself of the thousands of shares of common stock of the Stevens and La Salle hotels, which he conveyed to the life insurance company last summer when the Reconstruction Finance corporation came to its aid. Ernest Stevens will contend, it is said, that he conveyed the stock in consideration of the R. F. C.'s pledge for a loan to the insurance company. The pledge, it is said, was not fulfilled.

Bank Attaches Assets.

The Central Republic Bank and Trust company, of which Raymond Stevens was once a director, took steps yesterday to attach the remaining visible assets of James Stevens. The bank has a $200,000 judgment against the elder Stevens and has procured appointment of Frank McKey, former banker, as personal receiver for the dying man.

To safeguard the bank's claims, Receiver McKee sent bailiffs to the Stevens home, 1260 Lake Shore drive, yesterday and attached two Rolls Royce cars, a Cadillac and a Lincoln, as well as a $4,000 insurance policy which Stevens had been carrying on his own life for the benefit of his first wife, Jessie Louise Stevens, who has been living at 4118 South Parkway since their divorce in 1903. Stevens is understood to have paid her $1,000 a month until recently. She is said to be independently wealthy now.

The bailiffs also seized a $10,000 insurance policy, payable on Stevens' death to his present wife, Alice Bradley Stevens, stepmother of the two sons. They also found a number of leases, the value of which was not made known.

Private funeral services for Raymond Stevens will be held at 3 p. m. today at the home, with burial in Rosehill cemetery. Last night the elder Stevens had not yet been informed of his son's death.

Shot Dead After Quarrel at Doorway; Hunt Slayer

Irvin T. Zoch, 28 years old, of 847 North Homan avenue, was shot and killed last night at the doorway of the home of Anthony Pipitone, 43 years old, 3611 Ohio street. Pipitone is being sought for the killing. His wife, Catherine, said she was outside at a store at the time of the shooting. His children, Anthony, 11 years old, and Anna, 9, who were home, said they heard their father and Zoch quarreling shortly before the shooting.

ARREST STEVENS' AID FOR ATTACK ON CAMERAMAN

Clarence Schetzley, 1044 North Green Bay road, Highland Park, manager of the Highland Park office of the Illinois Life Insurance company, was arrested yesterday by Deputy Sheriff Russell McBride of Lake county on a charge of assault and battery made against him by Swain Scalf, TRIBUNE staff photographer.

At the same time a warrant was issued for the arrest of Raymond W. Stevens Jr., 22 years old, son of the former Illinois Life Insurance company official who ended his life Thursday, charging young Stevens with attempted assault with intent to kill.

Witnesses said young Stevens, after leaving the inquest into the death of his father, held in the Highland Park police station, purposely drove his car directly at Scalf, who was standing beside the police driveway at the station. Stevens' car went over the curbing as Scalf jumped out of the way. A moment later, the witnesses said, Scalf was attacked by Schetzley. The latter was freed on a $300 bond and his case set for April 5.

At Scalf's request service of the warrant against young Stevens was withheld until after the funeral of his father.

DRUNKEN BANDIT STAGES HOLDUP.

An intoxicated robber early yesterday held up the clerk and a customer in the Leon pharmacy, 6936 Stony Island avenue, and forced them to give him $18.

U. S. TAX CREDIT FOR 1929 IS GIVEN TO BARRYMORE

Washington, D. C., March 24.—[Special.]—John Barrymore of the family of stage and screen received a $40,026 tax credit on his 1929 income today from the bureau of internal revenue.

Most of Barrymore's credit, $39,578, came because of the elimination from his taxable income of an amount reported in his return as earned by his wife, Dolores Costello Barrymore. This amount was taxed in a separate return filed by Mrs. Barrymore and erroneously included in the computation of her husband's tax. The rest of the credit was for taxes.

Louis B. Mayer, vice president of Metro-Goldwyn-Mayer Motion Picture company, also received a credit of $9,521 today in addition to an outright refund of $13,804. A credit does not involve the actual return of cash, but is merely set up on the books of the bureau.

Mayer's adjustment, like Barrymore's, was partially because of the erroneous inclusion of earnings by his wife and partially because of losses suffered in the sale of properties.

The Celotex company of Chicago, through Hobart P. Young, receiver, today received a refund of $25,048 and a credit of $26,354 for a larger depreciation allowance against its income tax for 1926 and 1928.

TRIANGLE RESTAURANTS
6 of them in the Loop

Jimmie........that *unhappy* ending to the movie........did *she* enjoy it, cry over it? Well, if you're *smart*........*tonight*........*after dinner here*........you'll *repeat* that unhappy ending with love 'n' affection *worth* crying over.

SPECIAL TODAY: A thick, appetizing, satisfying HAM SANDWICH; a bitey, tarty CHERRY TART to chase the blues; and COFFEE to make the show boat jealous. 25c

WINNERS "Grocery Store A-B-C's No. 7" March 11, 1933

All prizes payable in grocery orders drawn on stores named by winners.

1st Prize—$25.00
MRS. K. KALB, 2831 N. Kedzie Ave., Chicago, Ill.

2nd Prize—$15.00
MRS. HOMER A. JONES, 737 Lyman Ave., Oak Park, Ill.

3rd Prize—$10.00
MRS. MARY E. SHAW, 5853 Winthrop Ave., Chicago, Ill.

Next 10 Prizes—$5.00 Each
MRS. LEE FLOOD, 5530 Cornell Ave., Chicago, Ill.
MISS E. BENSON, 2552 W. Marquette Rd., Chicago, Ill.
MRS. MARY K. NELSEN, 166 W. Jackson Blvd., Room 1002, Chicago, Ill.
MRS. HARRY N. STROUSS, 6646 Stony Island Ave., Chicago, Ill.
BETTY ANDERSON, 3513 Jackson Blvd., Chicago, Ill.
S. L. HIBBARD, 3919 Fullerton Ave., Chicago, Ill.
WILLIAM E. JAMIESON, 2711 N. Kilpatrick Ave., Chicago, Ill.
MRS. LAURA LANG, 5843 N. Washtenaw Ave., Chicago, Ill.
MARGUERITE C. OSBORN, 2725 Winnemac Ave., Chicago, Ill.
MRS. J. PAZAK, 1309 W. 73rd Pl., Chicago, Ill.

Next 20 Prizes—$2.50 Each
MRS. CAROLINE REDNER, 3449 Ainslie St., Chicago, Ill.
MRS. J. MANGERICH, 1846 Cleveland Ave., Chicago, Ill.
LYLE E. STEVENSON, 7812 Loomis Blvd., Chicago, Ill.
MRS. ALVAR LINDAHL, 307 E. State St., Geneva, Ill.
FRANCES J. LEDDY, 6620 Justine St., Chicago, Ill.
IDA H. BISSELL, 7031 East End Ave., Chicago, Ill.
MRS. D. C. STRAUS, 5125 Drexel Ave., Chicago, Ill.
MARGARET BARRIE, 3036 Fifth Ave., Chicago, Ill.
MRS. AL MALECKI, 1724 N. Lincoln St., Chicago, Ill.
HELEN M. BACH, 4449 Malden St., Chicago, Ill.
RUTH M. GERDEN, 1522 Thorndale Ave., Chicago, Ill.
MRS. LILLIAN NESPITAL, 5040 Drummond Place, Chicago, Ill.
A. E. McALPINE, 3832 N. Kenneth Ave., Chicago, Ill.
MRS. H. G. BODE, 4830 N. Rockwell St., Chicago, Ill.
JOSEPHINE KIEBEL, 1918 Leland Ave., Chicago, Ill.
HAZEL HUNT, 821 Sherman Ave., Evanston, Ill.
MARIE CRAWLEY, 6932 S. Morgan St., Chicago, Ill.
MRS. SARAH J. GRIMM, 408 W. 68th Pl., Chicago, Ill.
LORENA MITCHELL, 2431 N. Sawyer Ave., Chicago, Ill.
MARGARET ANDERSON, 1938 Grove St., Blue Island, Ill.

confidence!...

Hillman's Customers Have It!

—because Hillman's customers know that Hillman's sell only high quality foods at the lowest possible prices. Shop at Hillman's 4 stores today—and every day! Find out for yourself why Hillman's is "Chicago's Market Basket."

Hillman's Large Selected FRESH LAID EGGS 4 doz. 57c

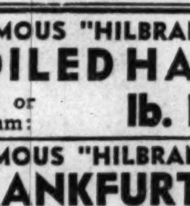

We sell only one grade of eggs—the finest obtainable. In cartons only.

Hillman's Homemade Cocoanut BON-BONS

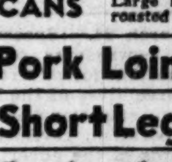

Fresh cocoanut centers—dipped in fondant of five popular flavors. For today. lb. 29c

FRESHLY ROASTED SALTED PECANS Large halves, fresh roasted hourly. lb. 39c

Chocolate PECAN CLUSTERS lb. 39c
Pecans dipped in rich dark vanilla chocolate coating.
Candy on sale 28 W. Washington St. and Oak Park Stores.

FAMOUS "HILBRAN" BOILED HAM Whole or half ham: lb. 17c

FAMOUS "HILBRAN" FRANKFURTS Good size, fresh, juicy frankfurts at a saving. 2 lbs. 19c

SOFT SUMMER
FRESH SALAMI
SMOKED LIVER
SAUSAGE: lb. 13c

MUNSTER CHEESE Wisconsin made, excellent quality cheese; special, lb. 13c

Hillman's 100% Pure PORK Sausage MEAT lb. 10c

Pork Loin Roast rib or loin end.	lb.	7½c
Short Legs of Young Veal	lb.	9c
Spring Lamb: Shoulder	lb.	8c
Short Legs: Spring Lamb	lb.	15c
Baby Pork Loins; whole or half;	lb.	10c
ROASTING CHICKENS	lb.	17c
Tender POT ROAST	lb.	7c
ROLLED RIB ROAST	lb.	12½c
FRESH DUCKLINGS	lb.	18c

"Chicago's Market Basket"
HILLMAN'S
28 West Washington | Store at Van Buren | 4631 Broadway | 1125 West Lake Street

MILK-FED ROAST CHICKEN (Ready to Eat) 65c each
Just heat—and enjoy! complete, 65c

Kroger Consumers

HISTORY MAKING FOOD VALUES

COOKIES

YOUR CHOICE OF SIX VARIETIES

CHOCOLATE
MARSHMALLOW
CHOCOLATE COVERED NUT BARS
SHORTBREAD SQUARES
VANILLA WAFERS
COCOANUT TAFFY BARS
OATMEAL

Only 10c Lb.

EGGS

STRICTLY FRESH—EVERY ONE GUARANTEED THE RUN OF THE NEST

2 DOZ. 29c

Our Very Best Selected in Carton DOZ., 19c

PLANTATION BRAND
SLICED BACON ½ lb. Pkg. 5½c
NO RIND—NO WASTE

WORLD'S FINEST LOAF OF SLICED WHITE
BREAD
A NEW LOAF—A NEW WRAPPER—AT A NEW PRICE

REMEMBER
This is not an undersized, underweight loaf, but our regular full sized pound loaf

3 FULL POUND LOAVES SLICED 10c

A CRAVENETTE PROCESSED SILK-LINED

MALLORY HAT

A style and value achievement of first importance to you. Colors—electric blue, green, brown, pearl, silver

$3.50

BASKIN

STATE ST. JUST NORTH OF ADAMS
Open Saturday until 9 P. M.

What Grocery Store Items Best Fit These Jingles?

The Chicago Tribune will pay

$150.00 in Groceries

PAYABLE AT ANY ONE OF THESE STORES ADVERTISING in TODAY'S TRIBUNE

Hillman's — *Kroger-Consumers* — *National Tea Company*

for the Best Solutions to Today's

"GROCERY STORE A-B-C's"

What food and grocery store items best fit the accompanying jingles?

Today the Chicago Tribune presents another game of "Grocery Store A-B-C's." It's loads of fun. There's no hard work to do—and there's $150.00 in groceries to reward successful contestants.

All you have to do is write in the names of a few grocery store and food items and state whether or not they are advertised in today's Tribune. Read the simple rules and start now!

THE RULES:

1. In the accompanying jingles certain words have been left out. You are invited to fill in the words you think best fit each jingle and try for the $150.00 in grocery prizes which the Tribune will pay.

2. To the persons who send in the best entries in accordance with these rules the Tribune will pay $150.00 in grocery orders drawn on any one of the stores listed above named by the winners. First prize, $25.00 in groceries; second prize, $15.00 in groceries; third prize, $10.00 in groceries; next ten prizes, $5.00 each in groceries; next 20 prizes, $2.50 each in groceries.

3. This offer is open to all—except employes of the Tribune and their families. You pay nothing.

4. Awards will be made to the persons who send in the best entries. Each entry must consist of the ten jingles printed today. Simply fill in the words you think best fit the jingles. After you have written in your choice of missing words, check the food and grocery ads in today's Tribune and place a cross mark in the square if you find the item advertised in any of today's Tribune food and grocery ads. If the item is NOT advertised, make NO mark.

THESE PRIZES FOR TODAY'S WINNERS

Each Prize Payable in Groceries at any one of the grocery stores named above.

1st Prize	$25.00
2nd Prize	15.00
3rd Prize	10.00
Next 10 Prizes—$5.00 each.	50.00
Next 20 Prizes—$2.50 each.	50.00
TOTAL	$150.00

5. All entries will be considered by a committee appointed by the Tribune. Contestants agree to accept the decisions of the committee as final. Judgment will be based upon suitability of words inserted, accuracy in checking, and neatness. No special consideration will be given to elaborate entries. In case of ties, duplicate prizes will be awarded to tying contestants. Only one entry may be submitted by any one contestant.

6. Address your entry to "GROCERY STORE A-B-C's No. 9," Chicago Tribune, Postoffice Box 1720, Chicago, Ill. All entries to today's game must be received in the Tribune office before 6:00 p. m. on Wednesday, March 29, 1933. No entries will be returned.

7. You need not purchase the Tribune to compete. The Tribune may be examined at the Tribune offices or at public libraries free of charge. You may use the handy blank supplied here or you may submit your entry on a separate sheet of paper. Winners will be announced as soon as possible in the Tribune.

Chicago Tribune
THE WORLD'S GREATEST NEWSPAPER

HANDY ENTRY BLANK

You may use this handy blank if you wish
"GROCERY STORE A-B-C's NO. 9"
Chicago Tribune, Postoffice Box 1720
Chicago, Illinois

In the black spaces below I have written in the names of the food and grocery store items which I think best fit these jingles. The ones checked with a cross mark thus ☒ are advertised in today's Tribune.

A is for________, ☐ eat one every day,
They say it helps keep the doctor away.

B is for________, ☐ a long yellow fruit;
Slip on a skin and chute the chute!

C is for________, ☐ the Java drink;
A cup or two will help you think!

E is for________, ☐ be thankful for hens;
Sold by twelves and not by tens.

F is for________, ☐ you'll always have dough;
With a sack or two of this in stow.

H is for________, ☐ none without bees;
Monkeys like to play in trees.

L is for________, ☐ meat of young sheep;
Chops or roast I like a heap.

M is for________, ☐ in bottles so white;
Drink a glass or two each night.

P is for________, ☐ boiled or mashed;
I like 'em best when they're brown hashed.

S is for________, ☐ that's sold in a skin;
It's still boloney no matter how thin.

My Name________

Address________

City________ State________

I buy most of my groceries at________ (name of store)

If awarded a prize, I want my grocery order drawn on the store advertising in today's Tribune that I have checked below:
Hillman's ☐ Kroger-Consumers ☐ National Tea Co. ☐
(Place cross mark after name of store you want order drawn on.)

START NEW CLUB TO OCCUPY HOME OF MEDINAH A. C.

Majority Group Breaks with Minority.

Marking a final break with the minority membership in the Medinah Athletic club, the majority group, headed by Robert J. Virtue, president, will start a new club today to occupy the forty-four story clubhouse at 505 North Michigan avenue. Both the old club and the club building have been in receivership for nearly a year. The new institution is to be known as the Medinah Michigan Avenue club.

Initial members will number 994, according to Mr. Virtue, who said this group constitutes practically the entire roster of former members, who agreed to pay the old prevailing dues of $10 a month authorized by the board of directors. The minority group, with about 350 members, had refused to pay more than 50 cents a month dues and is now negotiating to find quarters in some other club.

Effected Under Court Decree.

Organization of the new club was effected under a decree entered on March 6 by Federal Judge Charles E. Woodward, instructing his receiver, Saul B. Optner, to exclude members refusing to pay the $10 dues and authorizing formation of a new club. Receiver Optner had informed the court that the 50 cent dues proposed by the minority group would not cover the cost of mailing bills to the members.

The receiver announced that he would coöperate with the new club. The Continental Illinois company, sponsor of a protective committee for the holders of more than $4,000,000 of first mortgage bonds on the clubhouse, is also supporting the new club. Holders of a $1,000,000 second mortgage have approved the plan as well.

"Formation of the new club completes the first step in reorganization plans which will assure the club a major position in the city," Mr. Virtue announced. "It is gratifying to the members to be able to launch this organization in time to allow participation in the many activities connected with A Century of Progress exposition.

Long Term Program.

"When the present management and Mr. Optner first entered the situation the club was beset by depression difficulties. Taxes were overdue, interest was in default, and the club was operating at a heavy loss. The loyal group in the membership felt it had not only a legal but a moral responsibility to undertake a long term program, with the aim eventually of restoring the club's financial status and meeting all obligations.

"As the new club starts it will be on a profitable operating basis. The complete coöperation of the creditors has been a major factor in restoring the club."

REPORT GOV. BRYAN MAY HAVE HIMSELF APPOINTED TO SENATE

[Chicago Tribune Press Service.]

Washington, D. C., March 24.—[Special.]—Another governor may soon come knocking at the door of the senate for admission to the nation's most exclusive club. This developed today when it was learned that it is highly probable Gov. Charles Bryan of Nebraska will step out of the gubernatorial chair and be appointed to the senate by his lieutenant governor. Wether this program goes through is said to depend upon whether the governor recovers rapidly from an illness that developed shortly after the November elections.

Gov. Bryan's appointment to the senate to fill a vacancy caused by the death of the late Senator Howell of Nebraska would be the second case in the present congress where a governor stepped from the governor's chair to become senator by appointment of a lieutenant governor elevated to the office of governor through resignation.

The first case was that of Senator Erickson of Montana. Senator Erickson resigned as governor and was appointed by his successor to fill the senate seat formerly held by the late Senator Thomas J. Walsh.

COMMONS HEARS OF TERROR REIGN BY AUTO BANDITS

[Chicago Tribune Press Service.]

LONDON, March 24.—The most exclusive part of London was pictured as a place of terror by Commander Arthur Marsden, Conservative, in the house of commons today. He spoke in behalf of a bill for increasing police powers to deal with motor bandits.

"My wife, a most courageous woman, has frequently taken a car alone to France and driven all about the continent," he said. "But she doesn't like doing that in England after dark. These men come up in big cars, a man jumps out and snatches a woman's purse, and if there is the slightest resistance he deals her a crippling blow and makes off.

"Unless something is done we will be reduced by sheer terrorism to the state that exists in some parts of the United States. Gunmen there never have been shooters, for the public will do what they tell them, merely from fear. That state of affairs is coming in this country."

BAKERS' BREAD, CHEAPEST EVER, IS BEST BARGAIN

Many Fruits, Vegetables Attractively Priced.

BY PAUL POTTER.

Bakers' bread heads the list of bargain counter foodstuffs being offered in the markets in Chicago and suburbs to entice the week-end shoppers today.

The establishing of new low prices for bread in Chicago came hand in hand with the recent adoption of an ordinance by the city council which permitted baking concerns to sell loaves of bread weighing 8, 12, 16, 20 or 24 ounces or in multiples of one pound.

Lowest Prices on Record.

Earlier in the year many grocers were selling loaves weighing three-fourths of a pound for five cents. New prices generally effective now establish the lowest prices on bread on record in Chicago. Grocers indicated yesterday that the trend would be to settle prices at about 4 to 6 cents a pound loaf. Flour prices also are receding to pre-moratorium levels in most stores.

New arrivals in the local markets today include the 1933 crop of pure maple sugar and sirup, heavy shipments of spring lambs from Colorado selling at reduced prices in the meat shops, and heavy shipments of fresh vegetables and fruits from California and the gulf states. Fresh tomatoes are coming in trucks from fields as distant as Utah to retail in Chicago for almost as little as during the early summer in previous years.

Veal Priced Attractively.

Veal cuts are featured at attractive prices in many butcher shops today along with lamb and bacon. Prices on radishes have been cut almost in half in 10 days, while celery and cauliflower are cheaper. Housewives will find the curly leaf spinach priced a bit lower than the broad leaf varieties. Strawberries are scarce and higher priced, a condition likely to continue for two weeks.

Trends of food prices, as forecast in the wholesale markets of Chicago, indicate that low prices will prevail until such time as food merchants are certain of the new state sales tax and the disposition of congress toward the farm relief measure sponsored by President Roosevelt.

Mercantile authorities yesterday pointed out that the sales tax might boost nearly all foodstuff prices somewhat while the farm relief bill in its present form would boost some commodity prices more than others. Limited buying power on the part of families, they state, will tend to cause shifting of consumer demands for various foods.

Mary Meade's Menus
Utilizing Today's Bargains

TODAY'S LUNCH
Grapefruit Soufflé
Cottage Cheese and Chive Salad
Stewed Apricots
Milk Tea

DINNER
Baked Veal Chops Tomato Sauce
Baked Idaho Potatoes
Creamed Celery with Sprinkling Grated Cheese
Parker House Rolls Butter
Rhubarb Sauce
Coffee

SUNDAY'S BREAKFAST
Grapefruit Halves with Strawberry Hearts
French Toast Maple Sirup
Bacon Strips
Coffee Milk

DINNER
Tomato Juice
Roast Leg of Lamb Gravy
Mint Jelly
Creamed New Potatoes Parsley Garnish
Orange Salad French Dressing
Rolls Butter
Buttered Spinach
Sour Cream and Raisin Pie
Demi-tasse

SUPPER
Cream of Mushroom Soup
Buttered Toast Fingers
Cottage Cheese, Chive Salad in Lettuce Cups
Tea

MONDAY'S BREAKFAST
Sliced Bananas and Cream
Flaked Cereal
Creamed Eggs on Toast
Coffee Milk

These menus have been prepared by Mary Meade, THE TRIBUNE'S Cooking Editor, to enable housewives to avail themselves of the best values in the markets today. Tune in W-G-N this morning at 9:45 o'clock to hear Miss Meade's last minute shopping suggestions.

75C HOUR SCALE FOR MILL WORK CARPENTERS SET

Final agreement on a wage scale for mill work carpenters was reached yesterday by the Carpenters' District council and the Mill Work and Cabinet Manufacturers' association as the result of a decision by Joshua D'Esposito, appointed as arbitrator. The decision fixes the scale at 75 cents an hour.

The new agreement, signed by Thomas S. Flynn, head of the carpenters' union, and James Nielsen, head of the manufacturers' association, will be in effect until June 30, 1937, and is retroactive to Nov. 1, 1932, when the old contract expired.

Pending the agreement carpenters have been paid 60 cents an hour, and the difference is now due them. Under the agreement which expired last November the scale was 85 cents an hour.

Boys! Dads! Meet at The Men's Grill for Lunch this noon—then come to the Sportsman's Floor, the Fifth, at 1:30, where members of the New York and Chicago Golden Gloves Team will be our guests. An autographed photo of the Chicago Team is ready for each son present with his father. Arch Ward, Chicago Tribune Sports Editor, will act as Master of Ceremonies.

THIS WEATHER WON'T LAST FOREVER!
NEITHER WILL THESE VALUES—
Better come in today and take advantage of them.

Not a "lemon" in a carload:
Special Selling of Fresh, New Spring
FOULARDS and CREPES

Smart all-over patterns. Trim foulards that you've probably been looking for and would be willing to pay a higher price for. Light grounds or dark crepes—some with a neat jacquard pattern. Stripes. Not a queer pattern or color in the bunch. Hand-made, every one and silk faced, too! We can't say too much about this event. And you'll lay in a season's supply when you see them.

85c
First Floor

SPECIAL
$5.25
Homburgs
Bound Edges
Snap Brims

Narrow brims. Wide brims. Medium brims. High crowns. Tapered crowns. Wide bands and bands not so wide. Grays. Tans. Browns. Greens. Sizes from 6¾ to 7¾. Not all sizes in all colors and shapes but, man—what a selection—and what a selling! They're worth a lot more. You'll see that right off—and they were made by the manufacturer that is recognized as the leading maker of fine hats in this country.

First Floor

For Spring
Ribbed Lisle Hose
65c pair
Finely knit, ribbed lisle hose that you've been accustomed to paying more for. Smart Spring shades.

Last Day!
White Broadcloth Shirts
$1.65
Collar-attached or neckband style. Made to our own specifications. Better buy a dozen at this price.

FIRST FLOOR

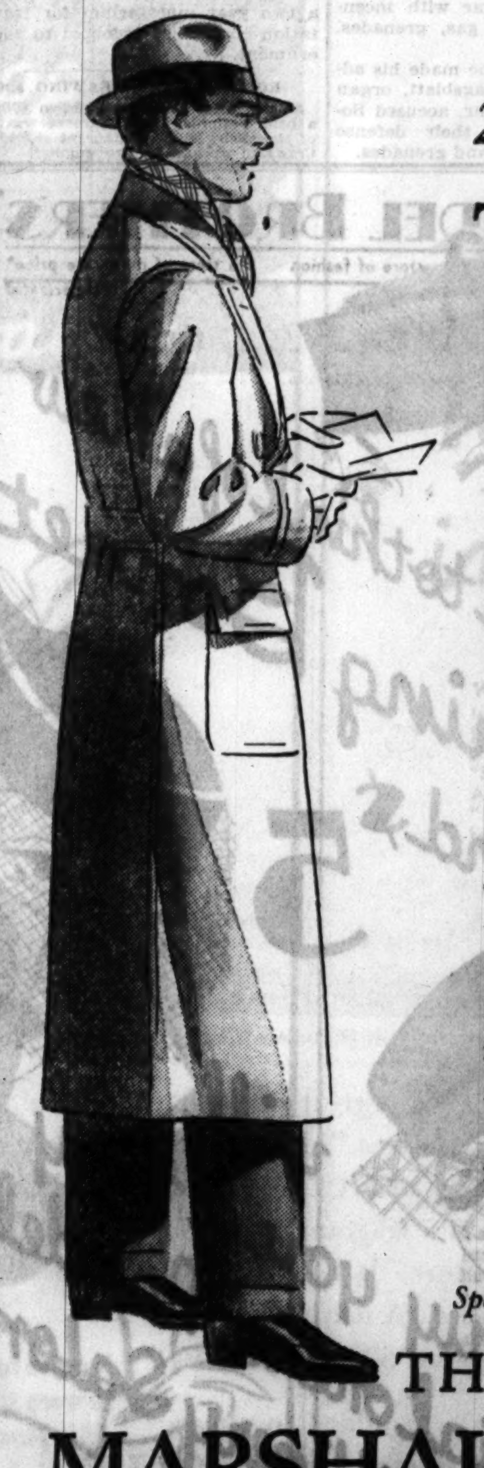

2 featured values in
TOPCOATS
at
$25 *(left)*
Smart, rough tweeds, herringbones, swagger polo coats in the right shades of tan or gray; well-tailored, a good selection and a price that you'll get excited about.
at
$35 *(right)*
Our Deerpath Drape model as well as our new style with the double-breasted lapels on the single-breasted coat. Beautiful fabrics tailored in our own shops into coats that you won't find duplicated at $35. Exceedingly fine values.

TOPCOATS—FOURTH FLOOR
Specializing in Stanfora Williams Clothes
THE STORE FOR MEN
MARSHALL FIELD & COMPANY

A Long-Time Friend at a New Low Price!
AMERICAN HOME WHITE
BREAD full 1-lb. loaf 4c

New Low Regular Price! Same fine quality—Same full pound loaf. Whole or Sliced.
Milk Bread Nat'l's Best White—Whole or Sliced. So nourishing full 1-lb. loaf 6c
Rye Bread National's Best—Plain, Caraway or Old Style full 1-lb. loaf 6c
Listen In: WBBM 11:15 A. M. daily except Sunday. National Tea Food Flashes. Pleasant Entertainment and Food News by Virginia Clark.

STRICTLY FRESH EGGS 2 doz. No.1 (bulk) 29c
Nat'l Fancy Selected in cartons doz. 19c
Rushed from the country's finest poultry sections to our stores, where you buy them strictly fresh. National's money-saving prices insure both economy and quality!

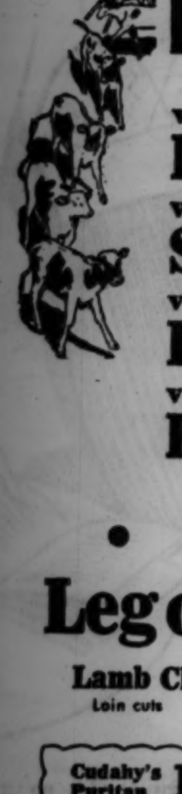

VEALSALE
In Our 196 MEAT DEPTS.
VEAL—Delicious, tender—milk-fed
Leg Roast • 12c lb.
VEAL—Select Quality—Fry or broil
Steaks • 21c lb.
VEAL—Snow-white meat—savory
Loin Chops • 19c lb.
VEAL—Delicious breaded with tomato sauce
Rib Chops • 17c lb.

• LAMB SALE •
Leg o'Lamb Tender, flavory, pink-boned lamb 14c lb.
Lamb Chops 21c lb. Loin cuts
Lamb Steaks 21c lb. All solid meat
Cudahy's Puritan HAM Choice center slices—Fry, bake or broil! 17c lb.

HERE'S TO HEALTH!
Grapefruit
Fancy Florida Keep in good health by eating grapefruit. 3 med. size 15c
3 lge. size 19c
Bananas
Scientifically ripened. Serve sliced with oranges for a fruit cup tonight. 3 lbs. 13c
Oranges doz. med. size 19c
Flavorful Calif. Navels—seedless. Make such attractive salads and desserts because the pulp stays firm after the segments are divided.
doz. lge. size 25c

Fort Dearborn PEACHES Good quality Calif. halves. Limit 3 cans to a customer No. 2½ can 11c
Armour's Melrose BACON Sliced, in sanitary cellophane packages 2 ½-lb. pkgs. 15c

Swift's Bacon Premium "Ovenized" ½-lb. cello. pkg. 10c
Maxwell House Vita-fresh Coffee 1-lb. vacuum can 27c
Red Salmon Amer. Home Ex. Fancy Alaska tall can 16c
Pecan Meats Selected New Crop—Halves lb. 33c
Am. Home Tea Cey. Pekoe or Green Japan ¼-lb. pkg. 17c

Mar. 24-25
MONEY SAVING FOOD DISTRIBUTION
NATIONAL TEA CO. FOOD STORES

GERMAN COUNT FACES DEATH FOR CHAT OVER PHONE

Quoted as Saying: 'Hitler Ought to Be Shot.'

[Chicago Tribune Press Service.]

PARIS, March 24.—When the lively Count Anton Arco Valley of Germany chatted with his best friend on Saturday, March 12, they were foolish enough to express their thoughts over the telephone. As a result "Toni" is in jail in Munich and may be executed, according to what was described here today as the true story of the count's arrest and "confession." The story was told by a citizen of Munich, who has just arrived in Paris.

The count's friend was telling him about Hitler's Nazi storm troopers invading private homes. Arco became indignant and is quoted as having said:

"One ought to shoot that fellow Hitler."

Two hours later he was in jail.

Admits Making Statement.

"Did you say Hitler should be shot?" the magistrate asked.

"Yes," said the count.

"Would you do it?"

"Yes."

"Had you made any preparations to do it?"

"No."

"We do not believe it," the magistrate concluded.

As a result of the count's "confession" he may be sentenced to death under an emergency decree.

In contrast to this account is the official statement, which was made on March 13 following Chancellor Hitler's arrival in Munich, the birthplace and headquarters of the Nazis. The statement said:

"Official sources have revealed a plot for the assassination of Chancellor Hitler. Count Arco Valley confessed the plan on his arrest last night."

Faced Death for Murder.

This is the second time Count "Toni" has been in jail and facing death for murder. On Feb. 21, 1919, he assassinated Kurt Eisner, a Galician Jew, editor of the Socialist newspaper Vorwaerts. Eisner, a partisan of the Spartacist movement, seized the reins of government in Bavaria after the fall of the reigning house of Wittelsbach in November, 1918.

[Karl Liebknecht and Rosa Luxemburg in 1918-'19 led the Spartacist movement, which sought to replace the military autocracy of Germany by a proletarian autocracy. Liebknecht in 1914 wrote under the pseudonym "Spartacus," leader of the slaves in the gladiatorial war against Rome, 73-71 B. C.]

Early in February, 1919, Eisner attended a Socialist congress in Switzerland and there "confessed" Germany's "war guilt." He accused Emperor Wilhelm II. of precipitating the war.

"By making this speech I have probably signed my death warrant," Eisner remarked.

Toss Dice; Count Chosen.

At the same time Prince Rupprecht left his hiding place in Switzerland and returned to Bavaria. Officers of a Bavarian regiment met. It was decided that a toss of the dice would determine who should kill Eisner. The lot fell to Count Arco Valley.

The count shot Eisner on a street and was wounded by a guard.

On Jan. 17, 1920, the count was sentenced to death "without loss of honor because his act was inspired by glowing patriotism."

"I hate bolshevism," the condemned Arco Valley said. "I love my Bavarians and I hate the Jews. I am a faithful monarchist and a good Catholic. Above all, I respect and honor Bavaria. Therefore, long live the monarchy!"

On the following day the death sentence was commuted to life imprisonment by unanimous vote of the Bavarian cabinet. On Oct. 2, 1927, President Paul von Hindenburg pardoned the count on the occasion of the president's 80th birthday.

Jews to Protest Monday Against Acts in Germany

Chicago's Jewish demonstration against the reported atrocities in Germany will be held next Monday evening in the Auditorium theater, with Gov. Albert C. Ritchie of Maryland invited as the chief speaker, according to tentative plans made yesterday by a committee headed by Rabbi Solomon Goldman. Gov. Ritchie was invited after an effort to get Senator William E. Borah as chief speaker had failed.

Gov. Horner, Acting Mayor Corr, and both United States senators from Illinois are to be invited, and addresses will be made by a Catholic and a Protestant, as well as one by Rabbi Goldman. Rabbis Ephraim Epstein and Gerson B. Levi will offer prayers, and Monday will be observed as a day of fasting by Jewish congregations. Those arranging the demonstration, representing central Jewish organizations, are Jacob Siegal, Meyer W. Weisgal, A. Kalish, Dr. Gerson B. Levi, Dr. Henry M. Pomeranze, Rabbi Epstein, B. L. Sloan, Nathan Rosenberg, Max M. Korshak, and S. B. Komaik.

Conflict of Groups.

The organization meeting of Thursday night was followed yesterday by another argumentative gathering, in which the young left wing Jewish organizations sought to dictate to the committee what sort of resolutions to entertain and to broaden the scope of the protest.

The International Workers' organization claimed it was overlooked.

"This is not a Jewish organization is it?" asked the chairman.

"We have a Jewish section," said M. W. Good of the International Workers.

"We are not entering into interpretations of Marxism here," said Rabbi Goldman.

Good said that the left wing could not be represented by the committee named.

"If a group here wants William Z. Foster or Norman Thomas as speaker it is doomed to disappointment," said the rabbi. "We cannot become involved in such issues."

A motion was made that the protest be broadened to include denunciation of the Fascists in Germany and their terrorism against communists.

Political Issues Barred.

"This conference is not interested in such problems," said the chairman. "This protest is primarily arranged as a protest by Jews against atrocities against Jews as Jews. Whether they are atheists, communists, or Liberals is not our concern."

The delegate then called out that the Socialists would hold a conference tomorrow all their own and invited all to come to it. They withdrew, he said, from participation in this affair. The majority delegates seemed relieved at this. The only dissenting vote for the mass protest came from Mrs. Gerson B. Levi, representing the Council of Jewish Women, who said that, although the hearts of the women were bleeding, people should use their heads and find out what the Christian ministers were going to do about it.

FRIENDS RALLY TO SUPPORT OF FRANCES PERKINS

Farley, Mrs. Roosevelt Talk at Meeting.

[Chicago Tribune Press Service.]

New York, March 24.—[Special.]—Fifteen hundred men and women, prominent in politics, social welfare work, and in organized labor, met at the Hotel Commodore tonight to pay tribute to Miss Frances Perkins [Mrs. Paul Wilson], secretary of labor in the Roosevelt cabinet.

Postmaster General James A. Farley called her appointment the best that President Roosevelt could possibly have made. Mrs. Franklin D. Roosevelt bore to the audience a message of praise from the President himself. The American Federation of Labor, which bitterly opposed her appointment, pledged to her its support, and its willingness to coöperate.

Tells Her Plans.

Miss Perkins outlined what she hopes to accomplish in Washington. She agreed with an earlier speaker, M. B. Folson of the Eastman Kodak company, that there was need for uniformity in the labor laws of the various states, so that industries would not leave one state for another where labor restrictions were less severe. She said she hoped that in the next ten years there would be formulated an American labor policy, an official policy, with comparable, though not necessarily the same laws, in every state.

The new secretary would expand the facilities of her department in giving information to aid in collective bargaining and for better living conditions. Most important of all, in the next decade, she declared, is the development of the American standard of social justice.

The purchasing power of the wage earners must be maintained she said for "in that lies the safety of the merchant, the manufacturer, and in the long run, of the financial institutions of this country."

Mrs. Roosevelt said Miss Perkins was selected because "she is better fitted than any other person with whom the President was acquainted.

Union Labor's Support Pledged.

The pledge of support of the American Federation of Labor was made by Edward F. McGrady, congressional representative of that organization. Mr. McGrady said: "I want her to know, I want everybody in the nation to know, that the American Federation of Labor will coöperate with Frances Perkins. We will help the secretary of labor to solve any problem that comes up if she needs our advice."

GREEN, LABOR CHIEF, OPPOSES ROOSEVELT'S PLAN TO EMPLOY IDLE

Washington, D. C., March 24.—[Special.]—William Green, president of the American Federation of Labor, today criticized President Roosevelt's reforestation corps as "smacking of Fascism, Hitlerism, and in some respects of sovietism" and objected to its proposed "regimentation of labor."

Testifying in opposition to the plan before a joint meeting of the senate and house labor committees, Mr. Green said he objected to it primarily because of the projected wage scale of one dollar a day, lodging, food, and clothing, and the military discipline under which the men recruited for reforestation work would live.

Opposed to this testimony the joint committee heard Lewis W. Douglas, director of the budget, testify that the plan would not involve the sacrifice of ordinary public works employing labor at normal wages, and Gen. Douglas MacArthur, chief of staff, who assured it that there will be no ironclad military régime over the conservation corps.

Meanwhile, Charles Lathrop Pack, president of the American Tree association, sent a letter to President Green of the Federation of Labor and Representative Connery of the house labor committee, expressing astonishment that there should be opposition to relief measures that "pay a good American dollar" to thousands of idle men.

BRITAIN'S CREDIT PANIC OVER, SAYS FINANCE CHIEF

[Copyright: 1933: By the New York Times.]

LONDON, March 24.—Appraising the work of the national government in the last twelve months, Neville Chamberlain, chancellor of the exchequer, told an audience in Birmingham tonight that British credit was "so fully restored that the government is almost embarrassed by the amount of foreign money brought to London by people who felt it to be a safer place than whence it came."

From having slipped back to the position of the third exporting country, Mr. Chamberlain declared, Great Britain had regained the first position.

"Since we came into office more than 200 new factories have been established here with foreign capital," he continued. "We have invitations from twenty countries to negotiate new commercial treaties, which was unprecedented in the days of free trade, because we had nothing to offer in return."

700 MINERS END SIX DAY STRIKE UNDER GROUND

SOSNOWIEC, Poland, March 24.—(AP)—After remaining underground for six days in a protest strike 700 coal miners at Klimontow returned to the surface tonight. They put an end to the unusual demonstration after receiving assurances that the mines would not be abandoned but merely shut down temporarily.

The strike began Saturday and until Wednesday night the strikers refused to take any food. Then, on the government's promise that it would intervene, they put an end to the hunger demonstration.

Under pressure from the labor minister, Stefan Hubicki, the operators agreed not to dismantle the shafts and the governor of Kielce province personally informed the miners of this decision, promising jobs to all of them.

EX-FARMER KILLS SELF.

Mendota, Ill., March 24.—(AP)—Howard Blair, 78, a retired farmer, committed suicide today by shooting himself in the head. He had been despondent because of poor health.

170 NOTED WOMEN ASK RECOGNITION OF SOVIET RUSSIA

Washington, D. C., March 24.—(AP)—Women joined in the movement for the recognition of soviet Russia today by the presentation of petitions at the White House and the state department urging that diplomatic relations with Moscow be established immediately in the "interest of peace and trade."

The petitions bore the names of 170 prominent American women, including Jane Addams of Hull House, Chicago; Ida Turbell, author, New York City; Cornelia Bryce Pinchot, wife of Gov. Gifford Pinchot of Pennsylvania; Ada L. Comstock, president of Radcliffe college; Zona Gale, novelist, Portage, Wis.; Fola La Follette, sister of Senator Robert M. La Follette of Wisconsin; Marion Edwards Park, president of Bryn Mawr college; Julia Peterkin, novelist; Lilian D. Wald, social worker, New York City; Mrs. Borden Harriman, Washington, D. C., and Mrs. Marian Cleveland Amen, New York City, daughter of President Grover Cleveland.

A subcommittee of the women's committee for recognition of Russia, consisting of Mrs. Rosamond Pinchot Gaston, niece of Gov. Pinchot; Mrs. Margaret Culkin Banning, author, Duluth, Minn.; Miss Evelyn Dewey, daughter of Dr. John Dewey of New York City, and Mrs. Victor Blakeslee of Philadelphia called at the White House but, being unable to see the President, as he was engaged in a meeting with the cabinet, left the petition with one of his secretaries. At the state department Secretry Hull received the delegation and promised to give careful consideration to the petition.

GERMAN JEWS CALL ATROCITY STORIES FALSE

Union Brands Reports "Pure Inventions."

[Continued from first page.]

a boycott of all German goods among English Jews.

France to Aid Victims.

PARIS, March 24.—(AP)—A committee headed by former Premier Painleve was formed tonight to aid victims of reported anti-Semitic acts in Germany. Other members are Baron Edmond de Rothschild, former Minister Justin Godart, and Israel Levi, chief rabbi of France.

Polish Organize Protest.

WARSAW, March 24.—(AP)—The Jewish Congress of America cabled today to Jewish deputies in the Polish parliament to organize a protest next Monday of Polish Jewry against the treatment of co-religionists in Germany.

The Polish Zionist organization decided to join Jewish manifestations to be held in all countries on Monday and to publish an appeal to Polish Jews to abstain from work during the exercises.

Raise Nazi Flag; Reds Riot.

AMSTERDAM, Holland, March 24.—(AP)—The German embassy here ran up the swastika flag of the Nazis today and police had difficulty dispersing a crowd of angry communists, who tried to remove it.

This afternoon a German resident displayed the Nazi flag outside his own house, but the police made him take it down to prevent a disturbance.

A movement to unite the Jews of Holland for the purpose of helping the Jews in Germany has been launched by a number of prominent Dutch Jews, including members of parliament and professional and business men. They have published a declaration urging Dutch Jews to refrain from individual measures, which "might result only in aggravating anti-Semitic tendencies in Germany.

Riot at Woolworth Store.

[Chicago Tribune Press Service.]

HALLE, Germany, March 24.—Disorders marked the opening of a new Woolworth five and ten cent store here today. A crowd including a few men in Nazi storm troop uniforms demonstrated in front of the store. Stench bombs were thrown. The store was closed temporarily. Several department stores also closed down.

GERMANY INCREASES TARIFF ON FATS TO ASSIST THE FARMER

[Chicago Tribune Press Service.]

BERLIN, March 24.—The duty on margarine and similar fats was increased from $71 to $178.50 a ton by decree today by the reich ministries of finance and agriculture. An emergency decree, signed by President Paul von Hindenburg, also was issued restricting production of margarine to 50 per cent of that in 1932.

To avoid hardships to the poor, authorities will issue cards to 30,000,000 citizens for the cheaper fats.

The aim of the measure is to help German farmers sell their butter and lard and make Germany independent of foreign fats. An official statement emphasizes that the decree was issued in the interest of national defense, since "in serious circumstances the country would soon be in the greatest distress."

VIENNA PRINTERS STRIKE; PROTEST GAG ON PRESS

VIENNA, March 24.—(AP)—Typesetters on Vienna newspapers walked out tonight in protest against press censorship. At about the same time the government announced alterations in the system of trial by jury. The typesetters acted spontaneously, without orders, union leaders said. There is small likelihood of any Vienna newspaper appearing tomorrow.

Technically trial by jury will not be abolished by the new government measure, but the number of jurors will be reduced from twelve to six and their authority will be strictly limited.

Dr. Karl Vaugoin, minister of war, said in an address that "our modern, motorized troops enable the government to hurl a powerful military force on any point in the country at the shortest notice. Let my words be a warning." The minister of war addressed his warning particularly to "those who are playing with the idea of stirring up civil war with incendiary torches, poison gas, grenades, and bombs."

A few hours before he made his address the Vienna Mittagsblatt, organ of the Fascist heimwehr, accused Socialists of equipping their defense corps with poison gas and grenades.

RECONSTRUCTION BILL PASSED BY CUBAN SENATE

[Chicago Tribune Press Service.]

HAVANA, Cuba., March 24.—Establishing a record for Cuban legislative speed, the senate tonight, after less than five hours' debate, approved President Machado's national reconstruction program. The vote was 28 to 5. The bill was immediately sent to the house, where an overwhelming majority is expected for it tomorrow.

The seven point program includes a new reciprocity treaty with the United States and a reduction of the annual budget from $50,000,000 to $38,000,000.

It also provides for a two year moratorium on principal payments on foreign loans, a similar internal moratorium, an issue of $10,000,000 of silver certificates, an issue of $60,000,000 treasury "credit certificates," and a two year moratorium for transportation companies indebted to the government.

ROBBED AFTER DRAWING $900.

Shortly after he had withdrawn $900 from a bank yesterday Emil Marovec was robbed of the money in his restaurant at 342 North Crawford avenue by two gunmen.

MANDEL BROTHERS

a store of youth a store of fashion a store of moderate price*

*Copyrighted

4 of Our Smartest Silks in a Sale of Sales! 68¢

1. **Printed Silk Crepes** that will make you want to sew and sew! How they'll cheer your wardrobe up after a long, dark winter!

2. **Washable Silk Piques** that'll be seen in smart places all Spring and Summer! Make a frock or a blouse for your new suit!

3. **Washable Flat Crepes** in the most heavenly shades you ever laid eyes on! It is truly unusual to find them for only 68c.

4. **Pure-Dye French Crepe**—so perfect for Spring undies, gowns and pyjamas! Soft as a rose-petal and washes beautifully!

"Famous for Silks"—Second Floor—State.

MANDEL BROTHERS

a store of youth

a store of fashion

a store of moderate price*

*Copyrighted

Briefest of Briefs!

Snuggest of Maillots!

"Skimps" by Van Raalte

The Briefs . 65c

Singlettes . . . $1.50

Just a trick handling of a soft glove silk texture! Not a spare inch to be found creeping into even the shadow of a wrinkle. Wear them beneath your pyjamas and negligees, as well as your smart clinging frocks.

Mandel's—Third Floor—State.

MANDEL BROTHERS

a store of youth a store of fashion a store of moderate price*

*Copyrighted

A Glimpse of what's New in Shoes! $6.50

The center strap comes in black patent, grey, beige or blue kid. The pump is in blue, beige or black kid. The tie is in blue or black pig and tan service calf.

Kid Bridge Slippers

Kid Lined

$2

—a hand turned sole, too! In black, green, red, blue or brown kid. Velvet bow.

Mandel's Shoes—Fifth Floor—State.

MANDEL BROTHERS

a store of [youth a s]tore of fashion a store of moderate price*

*Copyrighted

Fifth Floor

To Board of Trade for German American Commerce, Inc.

230 Fifth Avenue, New York City

We learned from several sources that considerable alarm regarding present German conditions exists in the United States. We are in uninterrupted touch with the 112 German Chambers of Commerce in all parts of the country and can assure you that any alarming rumors regarding public disturbances and acts of violence are extremely exaggerated. Internal transformation and the great anti-Marxist movement have in general taken place quite peacefully. *We are very much astonished about news of wholesale acts of violence against the Jewish population. No organized acts of this kind have taken place. Jewish business men continue unmolested.* Exceptional acts of violence were strongly disapproved and energetically suppressed by the German government. Business is continuing quite normal. German people have during long years of great suffering kept calm and peaceful and still go on in that way. Calm views abroad would support and assist maintenance of normal political and economic conditions.

DR. GRUND,

President German National Association.

For Industry and Commerce.

(Deutscher Industrie Und Handelstag)

U.S. WILL HELP IDLE IN ILLINOIS, HORNER IS TOLD

Roosevelt Assures Aid in Talk with Governor.

BY JOHN BOETTIGER.
[Chicago Tribune Press Service.]

Washington, D. C., March 24.—[Special.]—President Roosevelt today gave Gov. Henry Horner definite assurance that the federal government will help to shelter and feed the idle in Illinois.

The Illinois governor, with Patrick A. Nash, national committeeman from the same state, visited the President this afternoon to make their personal appeal for emergency help pending the receipt of relief funds from the new sales tax.

"The President assured me," said the governor, "that his program includes immediate financial help for relief work in the states."

Gov. Horner also conferred at some length with Senator Robert F. Wagner [Dem., N. Y.], who is drawing the administration bill which will extend additional financial relief to states which have exhausted their borrowing powers under existing legislation.

New Funds Promised.

Senator Wagner promised the governor that Illinois would be able to obtain new funds and he also held out hope that funds may be made available to the city of Chicago for meeting the long overdue pay rolls of its teachers.

Just how these financing operations were to be accomplished Senator Wagner would not specify. President Roosevelt has taken the position that if the local and state governments in any community have exhausted their ability to care for the helpless, the federal government will grant direct relief in the form of actual gifts of money from the federal treasury.

But Gov. Horner declared Illinois was not seeking charity from the federal treasury and wanted a loan, not a gift. The governor said that between April 1, when present relief funds in the state will become exhausted, and May 15, when it is hoped funds from the sales tax will provide sufficient revenue, something like $10,000,000 will be needed. If the federal government will provide a loan to meet this temporary emergency the state will repay it later, the governor said.

Plan Teacher Relief.

Senator Wagner promised the governor that the new relief bill which may be introduced as an amendment to the pending administration unemployment relief bill in order to speed its passage, will provide for additional loans to Illinois. He also indicated that the school teachers and other payless municipal employés of Chicago may be given relief under the terms of the bill.

Somewhat similar hopes were held out by Edward L. Ryerson, chairman of the Illinois Emergency Relief commission, after conferences he held with Secretary of Labor Frances Perkins and officials of the Reconstruction Finance corporation.

During his visit in Washington Gov. Horner took advantage of an opportunity to visit with members of the Roosevelt cabinet. He saw Interior Secretary Ickes, who arranged for the governor's conference with the President; Postmaster General Farley, and Attorney General Cummings. Tomorrow the governor expects to confer with Secretary of War Dern.

Nash with Governor.

Mr. Nash, the new Democratic boss of politics in Illinois, successor to the late Mayor Cermak, accompanied Gov. Horner in his travels about the city and he put in a word on patronage with Postmaster General Farley.

Mr. Farley assured the Illinoisians that when the time came for plucking the patronage plums, Illinois would be well remembered, but he added that until the pressure of putting through the legislative program for the "new deal" was over, no considerable number of jobs would be given out.

SUPT. BOGAN COUNSELS TEACHERS AGAINST PAY DEMONSTRATIONS

Twenty leaders of Chicago's 14,000 school teachers were called before Supt. William J. Bogan yesterday in connection with the demonstrations on Wednesday, when a delegation of the teaching force disrupted meetings of the board of education and city council with demands for back pay. Mr. Bogan counseled against such demonstrations in the future.

The proposal of the superintendent was that a steering committee of teachers and school officials be formed to advise various groups who might be considering action concerning the pay situation. The committee, Mr. Bogan said, would guard against actions "not becoming teachers."

The leaders of the organizations declared that they had not prompted the demonstration.

"We are sitting on a can of dynamite," asserted Aaron Kline, president of the Principals' club, who attended the meeting. "Charles S. Dewey of the committee selling tax anticipation warrants to finance pay days requested that the teachers remain quiet while this plan was carried out, and the leaders are doing their best to coöperate."

Later in the afternoon 1,000 teachers at a meeting of the Chicago division of the Illinois State Teachers' association at 32 West Randolph street, voted to hold a massmeeting of the entire teaching body. The speakers blamed their payless plight on the Dewey committee, Sargent committee on public expenditures, bankers, and local public officials.

ARREST 5 IN 50 ROBBERIES.

Aurora police yesterday arrested five youths believed to have robbed more than 50 stores and gasoline stations in Aurora and vicinity. The prisoners, who confessed some of the robberies, are Robert and Arthur Brettello, Russell Williams, Marion A. Tadd, and Edward Jackson.

NEW PLAN TO PAY SCHOOL WORKERS GETS UNDER WAY

Meeting in Mayor's Office Discusses Proposal.

Measures to obtain pay for school employés were discussed yesterday at a meeting in the office of Acting Mayor Corr, attended by school trustees and city officials. At its conclusion Corporation Counsel Sexton said that a new plan had been formulated. Its details may be announced following a second meeting Monday.

It was said at the meeting that a subcommittee of the citizens' committee on public expenditures, organized to sell tax warrants, has received subscriptions totaling $14,000,000, and that an agreement that subscriptions were not to be effective until a larger sum of warrants had been subscribed for has been terminated by a new arrangement with the subscribers. If this is true the subcommittee will be able to call upon subscribers for their money as soon as the city can issue the warrants.

Need State Legislation.

The Adamowski bill, now pending in the legislature, would validate the election of Acting Mayor Corr and permit him to sign the tax warrants. This would remove the objection of Attorney Henry E. Cutler, expert on municipal securities, as to the validity of warrants signed by the acting mayor.

Mr. Sexton said also that Gov. Horner, who is in Washington, would attempt to obtain funds from federal sources for local public pay rolls. The tax warrant subcommittee has had two proposals under consideration for obtaining such funds.

Plan Trust Company.

One plan calls for the organization of a trust company which would take the warrants and post them with the Reconstruction Finance corporation as collateral for a loan. The other, formed since President Roosevelt set up his bank rescue machinery, would have Chicago banks turn the warrants into the federal reserve bank, receiving on them the new federal reserve bank notes.

Acting Mayor Corr received a letter yesterday from James Armstrong, secretary of the Principals' club, asking if school employés might not buy their city vehicle licenses with pay assignments. Mr. Sexton gave an opinion that such procedure would be legal if the council passes an ordinance permitting it.

START CLEANUP OF MOOCHERS IN LOOP STREETS

Police began a campaign last night against professional beggars and moochers. Within two hours Sergt. James Quirk and his detective bureau squad arrested twenty-eight of them in loop streets. Four women beggars were given warnings but not held.

All but two of the twenty-eight were from out of town. Some were from New York, some from San Francisco, and several others from south of the Mason-Dixon line.

"Visitors get a bad impression from being approached by moochers," explained Detective Chief Schoemaker. "The worst part of it is they are not our own beggars, but bums from out of town. Commissioner Allman has ordered a cleanup for the World's Fair."

Delaware Governor's Auto Tagged Under ParkingRule

Wilmington, Del., March 24.—(AP)—An alert traffic policeman tagged Gov. C. Douglass Buck's automobile today for being parked too long near his office here and the governor paid a fine of $1 and costs.

AUTO THEFTS.

Automobiles stolen, 71; recovered, 53; stripped, 16 (from police records for the twenty-four hour period ending at midnight Thursday).

Court cases: Willard Wainer, Joseph Bernatavicus, and George and John Niebrust, all put on probation for one year for auto larceny by Judge McKinlay. Donald Rosenthal and Fluder Van Cleave, charged with auto theft, and Edward Nelson, charged with stealing auto parts, all placed on probation for one year by Judge Padden.

Tells Bandits He Has No Money; They Shoot Him

John Czapigo, 42 years old, was shot and wounded in the right hip last night by one of two masked robbers who held him up in his delicatessen store at 2048 North Oakley avenue. The men, Czapigo said, were angry because he told them he had no money. He was taken to St. Mary's hospital. The shooting was witnessed by the victim's wife, Mrs. Bernice Czapigo, and their infant son.

TURKEY JOINS MOVE TO REVISE PEACE TREATIES

GENEVA, March 24.—(AP)—Turkey got aboard the treaty revision band wagon today by demanding that the proposed disarmament convention abolish military restrictions of the Lausanne settlement.

The British draft of the proposed convention, which has been presented to the disarmament conference, suggests that Germany, Austria, Hungary, and Bulgaria be released from the restrictions of the military clauses of the war treaties. Turkey's delegate to the conference said that his nation's engagements at Lausanne constituted restraints entirely out of date.

Specifically Turkey suggested abolishment of the commission charged with supervision of the Bosporus and the Dardanelles and asked that the zone be demilitarized.

Alaska-Chicago Dog Team Driver at Yukon Station

HAZELTON, B. C., March 24.—(AP)—"Slim" Williams, mushing from Copper Centre, Alaska, to A Century of Progress exposition in Chicago, arrived today at Fourth Cabin, Yukon telegraph station.

Bank Cashier Sentenced to 1 to 14 Years for Fraud

Rudolph Mourec, 41 years old, formerly assistant cashier of the Southwest Trust and Savings bank, Archer and Hoyne avenues, was sentenced to serve from one to fourteen years in the penitentiary yesterday by Judge Philip L. Sullivan in the Criminal court. Mourec pleaded guilty to a charge of forgery. Mourec falsified bank records to obtain $32,000 with which to protect a marginal stock market account with a broker. The bank subsequently recovered the amount from a bonding company.

it's riding time...

If you want a bargain—and who doesn't—make Bailey's your riding equipment store. You'll save from one-third to one-half. Come in today.

BREECHES Ladies' or men's. Leather trimmed. Actual $5 values. $1.99

BOOTS For women, in black or tan genuine Calfskin. Special. $5.99

Men's Genuine Calfskin BOOTS. $6.99 | Men's or Women's JODHPUR BOOTS $5.95

JODHPUR BREECHES for Men or Women. Leather trimmed Gabardine, Whipcord, Bedfordcord. In all sizes...... $2.95

Everything But the Horse

Riding Gloves $1.65 | Riding Shirts $1.00
Riding Crops $1.00 | Polo Breeches $3.95
Boot Jacks 79c | Riding Cravats .95c
Spurs and Straps, complete $1.25

Open Tonite to 10 p. m. Sun. to 5 p. m.

BAILEY'S 25 WEST VAN BUREN STREET

MANDEL BROTHERS
a store of youth — a store of fashion — a store of moderate price*
*Copyrighted

Matelassé, Leather, Crepe Bags! $1.78

It hardly seems possible that these bags could be MADE for such a low price! Envelopes and pouches such as you see at far higher prices! Chain handles, unusual clips and trims. Terribly clever styles!

Mandel's Handbags—First Floor—State.

Checks! Pleats! $1.65

The checked blouse of taffeta-like fabric comes in brown, blue, red or green and white checks. The pleated sleeve model in white or eggshell silk crepe! Then there are celanese taffetas, crepes, prints!

No Mail or Phone Orders.

Mandel's Blousettes—First Floor—State.

RHYTHM—
a deep, bronzy shade of beige
NOCTURNE—
a subtle, steely grey for blacks

Kayser's Romantic New Shades for Spring!

in Gloves 75c

What exciting new fabrics they are, too! The mesh top slipon is emphasized with a single pearl button. Perforations and tiny scallops say "Spring 1933" for the other one! Ask to see them in "Rhythm" and "Nocturne" shades . . . white and biscuit, too! Lots of other styles!

Mandel's Gloves—First Floor—State.

in Sheer Chiffon Hose 75c

You'll adore the new shades in these luscious chiffons! This Kayser hose has a Slendo heel, a run stop and reinforced toe . . . it's Sansheen, too! There are other fascinating shades of beige and grey as well!

Mandel's Hosiery—First Floor—State.

MANDEL BROTHERS
a store of youth — a store of fashion — a store of moderate price*
*Copyrighted

at $49.50

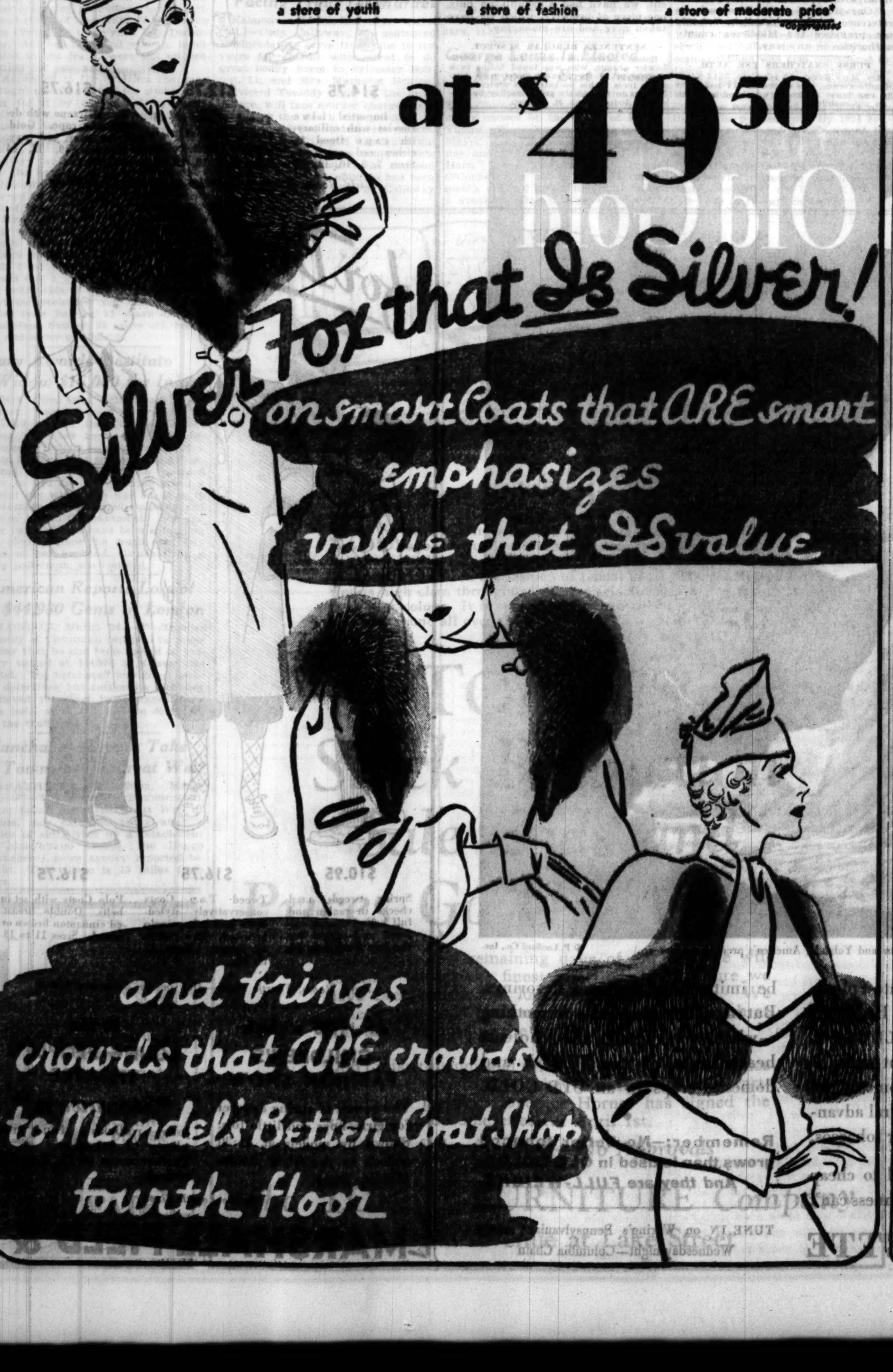

Silver Fox that Is Silver!
on smart Coats that ARE smart
emphasizes
value that IS value
and brings
crowds that ARE crowds
to Mandel's Better Coat Shop
fourth floor

MANDEL BROTHERS
a store of youth
a store of fashion
a store of moderate price*
*Copyrighted

You're Meeting This "College Girl" for the First Time!

$2

Bend in it, dance in it, golf in it! Here's a two-way girdle that will stay in place and be comfortable through your whole busy day! Not a seam or a hook! A little something that does a lot for you.

Corsets—Third Floor—Wabash.

DISABLED VETS WITHDRAW FROM POPPY DAY GROUP

Refuse to Co-operate in Single Tag Day.

The Disabled American Veterans' association has withdrawn from membership in the Veterans' Poppy Day association, it was revealed last night. The Poppy Day association was formed some time ago for the purpose of holding a single tag day—generally in May—for the various ex-service men's groups.

Whether the withdrawal means that the Disabled Veterans will seek to hold a separate tag day this year was not made known last night.

Present a Resolution.

According to C. F. Fauntz, president of the Poppy day group, the Disabled Veterans last Wednesday presented a resolution stating that the proposal for them to join the Poppy association had been rejected by the Cook county council. He said that the resolution also stated that the Disabled Veterans would not join in the annual tag day unless they would be permitted to use their own emblems, the forget-me-not, instead of poppies.

On last Armistice day the Disabled Veterans held a separate tag day, selling forget-me-nots with the understanding, according to records, that they would unite in the single tag day this year.

Ald. John S. Clark, chairman of the finance committee of the city council which supervises tag days, said last night that such a promise had been made.

Urges Single Tag Day.

"The Disabled Veterans should combine with the other veterans in a single tag day," he said. "However, if they have any grievances as to their treatment by the other veterans' organizations they should certainly bring it before the city council."

R. Patrick O'Reilly, former president of the Poppy Day association, and one of the organizers of the single tag day, said that the unified tagging system had been organized to avoid competition and annoyances. Selling both forget-me-nots and poppies would set up a competition, he added.

Four Gunmen Hold Up Two Walgreen Stores

Four gunmen held up two Walgreen drug stores on the north side last night. At 6359 North Western avenue they intimidated twenty-five patrons and Albert E. Nordstrom, 1634 Howard street, the manager, and forced him to give up $31. A short time later the robbers repeated their tactics at 5300 North Clark street, getting $200 from the manager there, Garry Becker, 5959 North Ridgeway avenue.

NATIONAL GUARD'S ARTILLERY MOTORIZED IN FIRST 15 STATES

Washington, D. C., March 24.—(AP)—In line with the motorization scheme of the regular army, now more than fifty per cent mechanized, the war department today authorized National Guard field artillery outfits in fifteen states to change immediately from animal-drawn to truck-drawn material.

The units affected by the order include: The 104th field artillery, New York; 51st field artillery brigade, 26th division, Massachusetts; 68th field artillery brigade, 43d division [less headquarters battery], Maine, Connecticut, Rhode Island, Vermont; 60th field artillery brigade, 35th division, Nebraska, Kansas, Missouri; 61st field artillery brigade, 36th division, Texas; 70th field artillery brigade, 45th division, Colorado, Oklahoma, New Mexico, Arizona; 116th field artillery, Florida; brigade headquarters battery, 56th field artillery brigade, Avon Park, Florida.

Upon completion of motorization of these units, the announcement said, authority will be granted for the change to be made in additional guard units.

KOPPEL, FUGITIVE POLITICIAN, FAILS TO GIVE SELF UP

CRIMINAL COURT.

Leo Michalowski and Joseph Rios, robbery, each sentenced to life in the penitentiary under the habitual criminal act by Judge Harry A. Lewis.

J. C. Durand, murder, sentenced to 25 years in the penitentiary by Judge Michael Feinberg.

Sam Koppel, a west side Democratic precinct captain, who has been a fugitive from justice since last November, failed to surrender yesterday to Sheriff Meyering's assistants. Chief Bailiff James Gabriel of the Criminal court, who announced Thursday that he had confidential information that Koppel would give up, said he expected the fugitive to appear today.

Koppel was convicted in April, 1932, of attempting to intimidate a state's witness in a bribery case. He was sentenced to serve 1 year in the Bridewell. Following his conviction he announced an intention to appeal the conviction.

The appeal was never perfected and last November Koppel's bond was forfeited and his $1,500 cash bond was surrendered to the state. Since that time the authorities have been unable to find him, although the Chicago crime commission has received information that Koppel worked at the polls during the recent elections.

Eleanor Hunt, Actress, Asks $65,000 for Auto Injuries

Hollywood, Cal., March 24.—[Special.]—Eleanor Hunt, film actress and former wife of Rex Lease, today filed suit for $65,650 damages against A. O. Slater for injuries suffered in an automobile collision last Feb. 11. Her suit claims that her movie career has been greatly retarded by her injuries and absence from the studios.

$30,000 VERDICT FOR MAE MURRAY VS. FOX THEATERS

Actress Says She Suffers Injuries on Stage.

New York, March 24.—[Special.]—Mae Murray, the stage and movie actress, won damages of $30,000 from the Fox Theaters corporation in Supreme court today.

Miss Murray had sued for $250,000 damages for injuries suffered while dancing at the Fox theater at Flatbush avenue and Nevins street, Brooklyn, on Dec. 1, 1928.

Justice Peter Schmuck refused to set aside the verdict as "grossly excessive," as the defendant's attorney termed it, but stayed execution for thirty days and gave the defendant sixty days to file an appeal.

The actress was overjoyed at the verdict. She shook hands with the jurors in the hall, and told reporters that she was glad she had won, "for the principle of it."

The closing hour of the trial proved a strenuous one for Miss Murray and she eventually left the stand, in tears and in protest against questions which had been leveled at her concerning a temporary disagreement with her husband, Prince David Mdvani.

Miss Murray charged that she was injured when, at the close of "a fast Spanish dance," her left foot caught in a depression in the stage where the sound apparatus was lowered beneath the stage.

CHILD TOSSED FROM WINDOW IN FIRE KILLED

Ethel Corpus, 12 years old, colored, was killed last night when her mother, Blanche, threw her from their fifth floor flat at 4001 South Park way when fire broke out in the building. The mother was seriously burned. She leaped also, as did Felix Douglas, a Negro, to escape the flames. The two are expected to die at the Provident hospital.

Mrs. Corpus told police that she pushed her daughter out the window to save her life, thinking there was a fire escape under the window. The fire drove out about 100 Negro families and did about $500 damage.

5 Slain, 7 Shot in Battle for Mexican Town Hall

[Copyright: 1933: By the New York Times.]

MEXICO CITY, March 24.—Five persons were killed and seven wounded last night in a political encounter at the village of Huachinango, in the state of Puebla, when enemies of Mayor Cordoba y Gomez sought to gain possession of the town hall. Policemen on guard resisted and four of them were shot dead. One of the attackers was slain. Federal troops have been hurried to Huachinango.

Hungry School Children Fund

There are 15,000 children who go to public school hungry every morning. A dime a day will furnish a substantial noonday meal for each of them.

I will contribute $........ weekly........ monthly, or the enclosed donation.

Signature..............................

Fill out and address to The Hungry Children's Fund. CHICAGO TRIBUNE

HUNGRY PUPILS' FUND INCREASED BY TWO GIFTS

A check for $63.16 from three contributors, A. N. Severin, N. P. Severin, and W. A. Park gave the Hungry School Children's fund a substantial boost yesterday. The generosity of these friends of the fund will allow 1,280 children from needy families to partake of a free noonday lunch in the public schools.

Another contribution of $3.06 came as the proceeds of a play put on last Saturday by an art class of the North Shore Art league. The day's total was $88.22, and the gifts are acknowledged below:

$63.16—A. N. Severin, N. P. Severin, W. A. Park.
$10—L. McCartney, A. J. Franks.
$3.06—North Shore Art league, Saturday Morning Art class.
$1—Anonymous, Oak Park Friend.

Total	$88.22
Previously acknowledged	22,538.10
Grand total	$22,626.32

Gifts should be made payable to the Hungry School Children's fund and sent to cashier of THE TRIBUNE, Tribune Tower.

3 DRY AGENTS IN SLAYING CASE ARE SUSPENDED

Newark, N. J., March 24.—(AP)—Col. Amos W. W. Woodcock, national prohibition director, today announced the indefinite suspension of three federal prohibition agents from the Newark office in connection with a still raid in Madison township last week. Frank Wondowsky, one of the alleged operators of the still, was found shot to death in a brook near by after the raid.

Woodcock said the suspensions were given "for violating the department's rule of using guns for self-defense only." Two of the agents, Leslie S. Tweed and Thomas P. Waters, admitted firing "in the air" during the raid, but Arthur V. Duff, the third agent, said he had not fired.

Tweed was released in $5,000 bail by Middlesex county authorities on a charge of manslaughter. Waters and Duff also were free under bail as material witnesses.

"Our action," said Woodcock in reference to the suspensions, "should not prejudice the Middlesex county authorities in any way."

PURSE SNATCHERS USE AUTO.

Mrs. Mary Kovek, 42 years old, 3514 North Hamlin avenue, was robbed of $17 last night by two purse snatchers who sped away in an automobile.

Flying Forecast

Special flying rouse forecasts for the period from 11 p. m. March 24 to noon March 25:

Chicago-St. Louis—Low clouds and snow or rain over north, rain over south portion, followed by broken clouds near St. Louis.

Chicago-Cincinnati-Evansville—Low clouds and snow or rain.

Chicago-Detroit-Cleveland—Low clouds and snow or rain over west portion; high overcast, followed by low clouds and snow or rain over east portion.

Chicago-Twin Cities—Low clouds and snow.

Chicago-Omaha—Low clouds and rain or snow, followed by broken clouds over western Iowa.

Chicago-Kansas City—Low clouds and rain or snow, followed by broken clouds over Missouri.

Route forecasts for 12 hours ending at noon March 25:

Evansville to Atlanta—Overcast Saturday forenoon with rain Evansville to Atlanta; fresh to strong south to southwest winds at 5,000 feet.

Cleveland to New York—Scattered to broken clouds, becoming overcast, with rain or snow beginning near Cleveland Saturday morning, probably extending to mountains by noon.

$100,000 ESTATE ESCAPES EFFECT OF DEPRESSION

The $100,000 estate of Mrs. Eliza H. Walker, McHenry county pioneer who died in 1903, has escaped the shrinkage which most estates have suffered in the last three years, and is still worth the original figure, Circuit Judge Joseph Burke was informed yesterday by Henry R. Baldwin, the trustee. Mr. Baldwin was given authority to make various annuity payments out of the income of the estate. At the death of a daughter, Mrs. Nini Christy, now 72 years old, the principal goes to the University of Chicago and Lombard college at Galesburg, which recently was merged with Knox college.

The funds of the estate are invested in mortgages on small flat buildings and bungalows, Mr. Baldwin told Judge Burke.

"We made careful investigations of the moral risk of the owners before investing," he said. "Up to the present we have had a default on only one piece of property, which we have taken over and are managing."

SENTENCES BURGLAR SUSPECT.

Robert Bayne, 34 year old, 905 North Lawler avenue, who was found hiding in a checkroom in the Stevens hotel with burglar's tools in his pockets, was sentenced to 30 days in the county jail yesterday by Municipal Judge Frank M. Padden.

J. C. O'Mahoney, Official Who Nearly Choked, Better

Washington, D. C., March 24.—(AP)—The condition of Joseph C. O'Mahoney, first assistant postmaster general, who is in a hospital as a result of a chicken bone lodging in his throat, was reported tonight to be considerably improved. He expects to leave the hospital some time tomorrow. O'Mahoney will represent the governor of Wyoming at the conference here Monday, called by Secretary Ickes to discuss improvement of the oil industry.

Culver City Drain Yields Gold and Starts Stampede

Los Angeles, Cal., March 24.—[Special.]—Discovery of eight gold nuggets, some smaller, others larger than a pea, in the Culver City storm drain in front of Charles Echmeyer's home started a miniature "rush" today. The adjoining lawns suffered. A workman engaged in digging a ditch for the county found another nugget in the neighborhood. He resigned his job. Nobody knows where the gold pellets come from.

Has Tax Receipts on Farm for Every Year Since 1839

Pana, Ill., March 24.—[Special.]—Nathan F. Tull, farmer of Ash Grove township, Shelby county, has a receipt for taxes on his 80 acre farm for every year from 1839 to and including the present year. His first receipt was written on brown wrapping paper and was for 37½ cents and signed by T. H. Fleming, sheriff. His receipt for this year's taxes was for $89.72. The land in question was homesteaded by Tull's father in 1838.

As SMOOTH as an Old Gold

What smoothness! (Veloz and Yolanda, America's premier tango team)

© P. Lorillard Co., Inc.

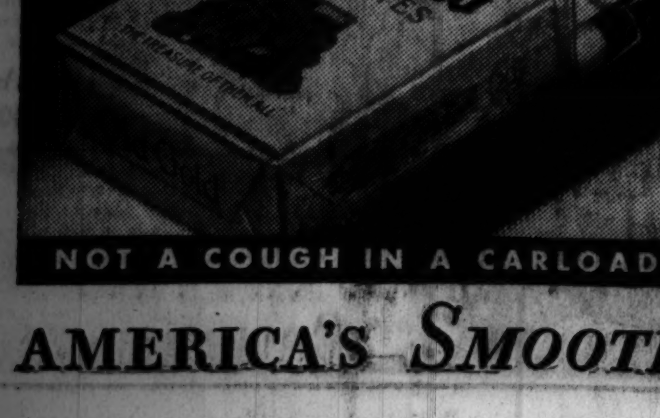

SOME ONE said, "The greatest pleasures in life are free." He might have been referring to an OLD GOLD. For OLD GOLD'S fragrant smoothness costs no more. It comes right along to you—free. A natural advantage of OLD GOLD'S finer tobaccos.

Smoothness can't be added to cheap and harsh tobaccos. Smoothness can't be imitated by built-up flavorings. But smoothness is yours—for nothing—when you smoke the choicest heart-leaves of the Turkish and domestic crops in an OLD GOLD.

Remember:—No better tobacco grows than is used in OLD GOLDS. *And they are FULL-WEIGHT.*

TUNE IN on Waring's Pennsylvanians every Wednesday night—Columbia Chain

AMERICA'S *SMOOTHEST* CIGARETTE

ARRIVED!

On the Young People's Floor, the 4th

Spring Coats

for Girls

$14.75	$12.75	$16.75
Of imported blue cheviot with military-ish cape lined in either red or navy. Sizes 7, 8, 10, 12, 14.	Tweed mixture all-around Coat, celanese lined. Velvet collar. Sizes 7, 8, 10, 12, 14.	Picardy crepe with detachable cape. Gold, green, gray, and navy. In sizes 10, 12, 14 and 16.

Girls' Room, Fourth Floor—Also in our Suburban Stores

for Boys

$10.95	$16.75	$16.75
Spring tweeds and checks in raglan and full belted models tailored and styled for the boy from 4 to 10.	Tweed Top Coats conservatively styled. With half belts, single breasted. Two shades of brown. Sizes 11 to 18.	Polo Coats with set-in belts. Double breasted cinnamon brown or camel. Sizes 11 to 18.

Boys' Room, Fourth Floor—Also in our Suburban Stores

At 11:20 o'clock
CHILDREN'S FASHION SHOW

The newest of spring apparel for girls, boys and little tots. Shown by models at 11:20 o'clock in the Girls' Room, Middle, State.

In the YOUNG PEOPLE'S THEATRE
"Stowaways"

jolly, rollicking fun with plenty of surprises. Performances at 11, 2 and 4 o'clock.

On the Fourth Floor

THE POM-PON DOES IT

$2.95

Here's a smart little Hat ... smart in lines ... smart in material (strawgora, by the way). But it's the perky silk pompon in contrasting shades that's so unusual. In navy, brown, beige, or green.

Young Moderns' Hats, Fourth Floor. Also Suburban Stores.

They Live up to their Name

COMFOPEDIC SHOES

for youngsters of all ages

Comfopedics are comfortable. They ought to be, since they are designed by a famous orthopedist to proportions correct for growing feet. Besides that, they're smart looking and wear "like iron."

$4

Smoked elk Shoe, also available in brown or white. Sizes 3 to 6, $3.25; sizes 6½ to 8, $4.

$5

Brown or black Norwegian, sole leather tip. Also in white or smoked elk. Sizes 8½ to 12.

$5.50

Brown Norwegian Oxford with sole leather tips. Also in black. Sizes 12½ to 3.

$6.75

Oxford in brown calf. Very smart lines for Young Teens. Sizes 4 to 9.

$5.50

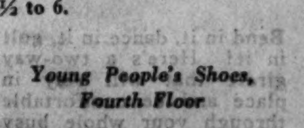

Boys' Oxford in brown Norwegian calf. Cordovan tip. Sizes 2½ to 6.

Young People's Shoes, Fourth Floor
Also in our Suburban Stores

MARSHALL FIELD & COMPANY

47% OF REALTY TAXES PAID ON PENALTY DATE

Collections Only a Trifle Lighter than Last Year.

BY JOSEPH ATOR.

The ebb tide of tax payments in Cook county has apparently stopped, but the substantial rise in collections of the 1931 levy predicted as a result of the dismissal of tax strike litigation is still to come.

This became apparent last evening when County Treasurer McDonough's clerks finished counting the Chicago tax collections received on or before March 15, the penalty date on the first installment of one-half the 1931 real estate taxes. The payments amounted to 47.3 per cent of the total taxes due on the first installment.

This percentage is only a trifle below the record of the 1930 levy, collected last year, when 48.22 per cent of the total taxes extended in Cook county had been paid at the penalty date. The collections on the 1929 levy were 59 per cent on the penalty date, and on the 1928 levy they were 76 per cent.

$40,362,229 Paid Up to 15th.

George Hagenauer, auditor for the county treasurer, reported last night that the current city tax collections on the March 15 penalty date totaled $40,362,229, of which $35,852,660 was first installment payments and the remaining $5,509,569 was paid, principally by small taxpayers, on the second installment, which is not due until later this year.

Mr. Hagenauer placed the percentage of collections on the first installment in all of Cook county at 45.41, but to do this he was forced to estimate the collections made in the thirty country towns which are wholly or partly outside Chicago. Collections in these towns are in the hands of township collectors, who will not be required to return their tax books and report their collections to the treasurer for another week.

Mr. Hagenauer estimated, from preliminary reports received from these collectors, that country town collections will be $6,000,000 on the first installment and $3,000,000 on the second installment of tax bills. This would put the total of 1931 tax collections now available to various governments in the county at $49,362,299. Practically all of the governments will have to use this money to retire tax warrants issued in 1931.

Second Payment Due by July 1.

This is the first year in which the plan of collecting real estate taxes in two equal installments has been put into effect. The penalty date for the second installment is now set for July 1, but it is said that this will undoubtedly be postponed, probably to Dec. 1. If the threatened litigation over the board of tax appeals' orders reducing assessments on homes and small flat buildings develops the collection system may be tied in a knot until some time next year.

Meanwhile the best immediate hope of revenue on the part of Cook county governments is in the collection of the 1931 personal property taxes, on which the penalty date is May 1, and any litigation over real estate taxes is unlikely to affect their collection. The personalty taxes total about $81,000,000.

In recent years there has never been more than a 70 per cent collection of personal property taxes. Collections on the 1930 levy now amount to only 52 per cent, ten months after the penalty date. However, Assessor Jacobs instituted a radical reform of personal property assessments for the 1931 roll, and it is hoped that this year's personalty tax collections will come in as fast as the real estate taxes, and perhaps faster.

First Personal Bills Sent Out.

The first personal property bills for 1931 were sent out yesterday in the city by Treasurer McDonough. They went to loop banks for various trust estates which the banks handle. Country town collectors started putting out their personalty bills some time ago. All of the Chicago bills will be sent out soon, now that the labor of recording the last minute rush of real estate taxes has been finished.

Only a small percentage of the millions of dollars in tax warrants issued in 1931 by various governments was tendered in payment of 1931 tax bills, Mr. Hagenauer found. Total payments in the city towns to date include $8,637,587 in warrants. Of about $31,000,000 in cash, $15,000,000 was sent in by mail, the heaviest mail payment in the history of the treasurer's office.

Ex-Press Agent Accused by Boys Gets Probation

Arthur Lynch, former press agent for the Business Men's Prohibition foundation, was placed on probation for one year yesterday by Municipal Judge Edward S. Scheffler on charges of contributing to the delinquency of two 15 year old boys. Lynch's wife, Amelia, who a few months ago caused the arrest of Mrs. Robert H. Brucer, then president of the Cook county W. C. T. U., on charges that Mrs. Brucer was over-friendly with Lynch, told Judge Scheffler that she was reconciled with her husband and promised he would "stay out of trouble hereafter."

Two Boys Confess Robbing Girl Secretary of $700

(Picture on back page.)

An anonymous informant, who had read a news item reporting the $700 robbery three days ago of Miss Lillibelle Bastile of Lisle, secretary to Attorney Oliver Chambers, 221 North La Salle street, gave police information yesterday which resulted in the arrest of two youths who confessed the crime. They are Carmen Calacgno, 15 years old, 1439 Taylor street, and Frank Pingini, 17 years old, 826 Laflin street. Detectives recovered $155 of the stolen money.

Reformer Gilday Pays His $100 Fine for Shooting Boy

Daniel L. Gilday, reformer found guilty and fined $100 for shooting Herman Knol, 19 years old, 7224 South Carpenter street, on Nov. 29, 1931, appeared before Judge Philip L. Sullivan in the Criminal court yesterday and paid his fine. A civil suit filed by young Knol is still pending against Gilday, who is 67 years old and the head of the "he-man" Englewood Law and Order league.

FREED FROM JAIL

MRS. LYDIA ROWLAND.
[TRIBUNE Photo.]

Mrs. Lydia Rowland, 68 years old, 2152 Warren avenue, a chiropractor, was released from her cell in debtors' row of the county jail yesterday by Acting County Judge J. G. Van Keuren. Mrs. Rowland had been committed for nonpayment of a judgment for medical services secured by Dr. John O'Neil, 2148 Washington boulevard.

The judge allowed Mrs. Rowland to file a pauper's petition asserting she had no funds with which to meet the judgment. She was released on her own recognizance after promising to reappear Tuesday to put up bond and agree to a date for a full hearing.

In the Superior court a petition for a writ of habeas corpus was filed in behalf of another inmate of debtors' row. The petition was brought to secure the release of William Weber, 15 year old high school student, who has been imprisoned more than a week because neither he nor his father has paid a judgment resulting from an auto accident. Weber's release is asked on the ground that the insolvent debtors' act was not intended to apply to minors.

SENTENCES 2 MEN AND 2 WOMEN FOR STORE SWINDLES

Two women and two men were given prison sentences yesterday by Judge Thomas J. Lynch in the Criminal court for swindling loop department stores of more than $3,000 during the Christmas trade rush last December. Another man and woman, implicated in the fraud, were put on probation for one year.

According to the evidence the gang bought merchandise at the stores, paying for it by check and having it delivered to apartments rented for the purpose in River Forest and Park Ridge. The merchandise was immediately returned to the stores after delivery and cash rebates obtained by the swindlers. Later the checks originally given in payment were returned to the stores marked "no account."

Mrs. Angelina Strucholde, 37 years old, was sentenced to from 1 to 10 years as leader of the gang. The others are: Charles Bender, 37 years old, 1 to 5 years; Mrs. Bender, 35 years old, 1 year; and Sidney Potter, 36 years olds, 1 to 5 years. The two put on probation for one year are Miss Jean Bender, 31 years old, and Ladislaus Bender, 36 years old, brother and sister of Charles.

Jury Awards Destitute Widow $15,000 for Injury

Mrs. Cora Otto, 4910 South Wells street, was awarded a verdict of $15,000 against the Chicago Surface lines yesterday by a jury in Judge James J. Kelly's Superior court. Mrs. Otto testified that she received a fractured neck vertebra which confined her to bed for five months when a street car which she was boarding in December, 1931, started suddenly and threw her to the pavement. She and her two children have been subsisting on charity since the death six years ago of her husband, Claude Otto, a city policeman, she testified.

American Reports Loss of $44,980 Gems in London

LONDON, March 24.—(AP)—Thomas Emery of Cincinnati reported to police today that he had been robbed of jewelry valued at $44,980 at a west end hotel. The hotel staff was interviewed by detectives, but authorities said they believed the thief had escaped from the hotel some time before discovery of the theft.

Manchukuo Troops Take Town Inside Great Wall

SHANHAIKWAN, China, March 24.—(AP)—The town of Shihmenchai, eight miles inside the Great Wall of China, was captured today after a series of skirmishes by a detachment of Manchukuo troops, the Rengo [Japanese] news agency reported tonight. The village is 13 miles from here.

Lunch
TODAY! IN OUR DELIGHTFUL
Garden Room Restaurant
Seventh Floor
ROAST DUCKLING DINNER
50c
Complete Dinner with all fixings
A Great Store in a Great City
THE FAIR
State, Adams and Dearborn Streets
16 Elevators to 7th Floor

FAIL TO BREAK DEADLOCK OVER TAX REDUCTION

Board Won't Ask Opinion from Courtney.

County Assessor J. L. Jacobs remained deadlocked yesterday with the members of the board of tax appeals, George F. Nixon and Fred W. Brummel, over the board's order instructing the assessor to reduce the 1931 building assessments on residences and small flat buildings 15 per cent.

Assessor Jacobs held to his contention that he will ignore the order because it is illegal. He was backed by the opinions of several leading tax attorneys as well as of Corporation Counsel Sexton and Henry F. Cutler, authority on municipal securities. Mr. Cutler stated that if the blanket reduction order were permitted to stand there would be grave doubt of the legality of anticipation warrants issued against the 1931 tax levies.

Won't Ask Courtney's Opinion.

Mr. Nixon and Mr. Brummel indicated that they have no intention of asking an opinion from State's Attorney Courtney, who is ex officio attorney for all county officials. They were well aware that Mr. Courtney would probably prepare his opinion on the subject in collaboration with Hayden N. Bell, head of his tax department, and Mr. Bell has already said not only that the order is illegal but that the appeals board members might be liable to indictment for misuse of their office if they persist in their support of it.

Mr. Nixon and Mr. Brummel showed no signs of receding from their position, however. They obtained opinions from two attorneys, neither of whom now holds official position, in support of their stand.

Upheld by Two Attorneys.

One of the opinions was written by William F. Struckmann. Attorney Struckmann's last important contribution to the tax situation in Cook county came in 1928, when he filed a bill on behalf of his stenographer seeking to bar the 1928 reassessment after it had been ordered by the state tax commission. Hearings on that case delayed the reassessment and tax collections for some months, just as attorneys have predicted that the present order of the appeals board, unless it is rescinded, will result in a flood of new litigation and delays in tax collections. The other opinion was from Prof. Homer F. Carey of the Northwestern university law school.

Two Beaters of Children Facing Trials for Murder

Kalamazoo, Mich., March 24.—[Special.]—Cody Calloway, 38, sentenced Wednesday to serve from nine to ten years for assault with intent to do great bodily harm to Sylvester Britton, 11, and Mrs. Margaret Britton, convicted Tuesday night on the same charge, will face murder charges as a result of the death this evening of Kathleen Britton, 8, daughter of Mrs. Britton. The little girl was found unconscious at the Britton home in February and was taken to the Bronson hospital here. Both children had been beaten with a bed slat by Calloway and Mrs. Britton.

First in Chicago

THE OCTOPUS.

A three foot octopus reached the Shedd aquarium from Key West last night, the first ever to arrive here alive. "We have been trying to get a live octopus for three years," said W. A. Chute, director of the aquarium. It is difficult to keep them alive in the north.

CARRIED 100 MILES TO CIVILIZATION, BUT LOSES LIFE

[Chicago Tribune Press Service.]

WILLIAMS LAKE, B. C., March 24.—A fitting illustration of the cameraderie of the backwoods was shown in the journey to a hospital of an aged placer gold miner, David Hemmell, who was found paralyzed in his cabin on Harvey creek.

On an improvised stretcher he was borne by three brothers and a companion for three miles through Harvey canyon. Two other men held the stretcher and stretcher bearers by ropes on one side to prevent their falling over the precipice. At the end of the canyon Hemmell was carried on a toboggan over the ice on Cariboo lake to Keithley, from there by horse and sleigh to Likely, and from there by auto to Williams Lake.

The total journey of 100 miles was made in the incredibly short time of 24 hours. Hemmell, who had been following gold bearing streams for half a century, died shortly after his arrival at the War Memorial hospital here.

Gunmen in Car Hold Up Autoload of Cashiers

Cashiers of four West Randolph street produce concerns, riding to a loop bank in an automobile yesterday were forced to the curb at Monroe and Sangamon streets by four gunmen in another car and robbed of $3,000. As the bandits drove away another car containing four men armed with shotguns sped after them, the victims reported to police. Those robbed were Philip Less, 1419 South Keeler avenue; Ella Bozarsky, 2344 South 59th court; Herbert Lewis, 932 Margate terrace, and Katherine Masters, 1833 South Hamlin avenue.

George Lewis Is Elected Mayor of East Chicago

George Lewis was elected mayor of East Chicago last night to fill the vacancy caused by the death of Mayor Thomas W. O'Connor two weeks ago. Mayor Lewis was secretary to O'Connor and to his predecessor, Raleigh Hale. He is 50 years old. Mayor O'Connor was killed when his automobile crashed into a freight train on a grade crossing in East Chicago.

UNIVERSITY MEN WIN PRAISE FOR THEIR ECONOMY

Further Saving Pledged to Legislators.

Urbana, Ill., March 24.—[Special.]—Visiting legislators on their biennial inspection of the University of Illinois lauded President Chase and other officials of the university because they had "proven by economies of the past fifteen months that they are tax conscious," during talks following luncheon today. Senator R. W. Karraker [Dem., Jonesboro] paid the original compliment after Dr. Chase told how the university had economized during the biennium and how it was planning even further reductions for the coming two year period.

President Chase pledged the visitors that the trustees and staff of the institution would go as low as they possibly can in their request for state funds. He said the board had not yet arrived at its final figures, but that every one connected with the institution would go the limit in reducing its request, allowing only for the carrying on of fundamental work.

Work Is Commended.

Representative Mary Davidson of Carthage commended the work the university is doing with the youth of the state and hoped that nothing would "happen, even in the trying times during which this general assembly meets, to retard the usefulness of the institution."

Dean of Women Maria Leonard and Dean of Men Fred H. Turner are of the opinion that the college youth of today, generally speaking, are a very serious lot, they told the visitors.

"Students are facing entirely new problems and the university is trying to do its part to instill in them qualities of high moral leadership and the value of clean living and high citizenship," Miss Leonard said. "No child can grow up twice, and every worth while quality we can impart to it, whether as representatives of the people or as university workers, we owe to it."

Dean Herbert W. Mumford of the college of agriculture challenged the popular idea that the function of the agricultural experiment station and the college of agriculture is to increase farm yields.

Acreage Cuts Are Cited.

Largely due to the university's leadership, corn acreage of Illinois has declined 22 per cent in the last twenty years and wheat acreage 45 per cent in the last decade, Dean Mumford said. "We have been seeking better quality of farm products produced at less cost," he declared. "Agricultural adjustment has long been our watchword and goal."

The often repeated notion that farmers do not follow the university's recommendations was also challenged by Dean Mumford. Following the findings of the late Dr. Cyril G. Hopkins of the university, the first carload of limestone was applied to Illinois soils in 1904, he pointed out. By 1924 800,000 tons were used, which meant the addition of $8,000,000 annually to the soil wealth of the state, he said.

The legislators departed for their homes after reviewing the 3,000 students enrolled in the R. O. T. C. brigade late in the afternoon.

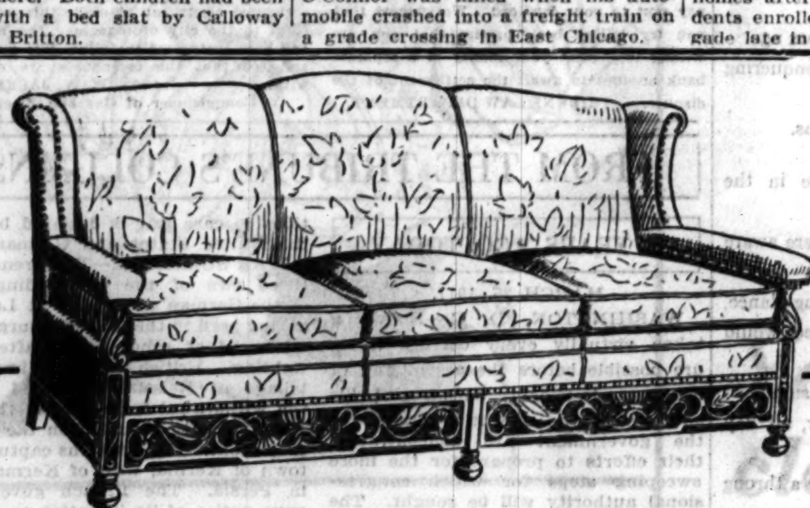

Special Saturday

$250 was a fair price for this sofa just a short time ago. Actually no manufacturer can make it for the price at which we are selling. Its Old English oak base is beautifully carved in the fashion of feudal days. The construction is high class throughout. Cover selections in a variety of the better colors. It is typical of the unusual values to be found all over the store. Today's regular price $140.

$59

TOBEY'S
Stock Reduction
Sale Ends and
Prices Go Up April 1st

During the few remaining days of our sale we will continue to sell the finest selections of furniture we have ever had at the lowest prices in history. We believe it is good business to turn stocks into cash at this time, in spite of the inevitable rise in prices.

Don't miss this unusual sale. It may be the last chance you'll ever have to buy Tobey Furniture at such startlingly low prices. Governor Horner has signed the sales tax to become effective April 1st.

All Sales for Cash—No Approvals

The TOBEY FURNITURE Company
Michigan Avenue at Lake Street

BUY AMERICAN—Provide Employment for American Workers

A Great Store in a Great City
THE FAIR
State, Adams, and Dearborn Streets
Oak Park—Lake at Marion St. Milwaukee Ave. at Wood St.

Fashion, Quality and Low Prices . . .
For Smart Business Girls' Budgets

The Magic Mess Jacket Makes
A Smart Two-Way Dress
$10.75

Wear the dapper, young white pique jacket over its dark, sheer dress, topped with a snowy pique yoke that buttons on . . . or wear the dress alone! One of many thrifty fashion leaders . . . in sheers, silk crepes and prints. Misses' sizes, 12 to 18.

THE FAIR—Third Floor—Also Oak Park Store.

Furred Ascot on a Caped Coat!

$29.75

Two big fashion points! Luxurious Kolinsky on Flora-mixture. Others with kid galyak, wolf, fox. Sizes 12 to 20.

THE FAIR—Third Floor—Also Oak Park Store.

Military Coats Command Attention!

$16.75

This swank style, with pique collar, in Flora mixture . . . the newest two-tone quality for spring fabric. Smoky gray, blue, beige. 12-20.

THE FAIR—Third Floor—Also Oak Park Store.

A Bonny Blouse!
$1.95

A big plaid bow and plaid bow cuffs add a blithe spring touch to this organdy blouse. Others, plaid all over, in gay dots or plain colors. Sizes 32 to 40.

THE FAIR—Third Floor—Also Oak Park Store.

W. B. "Roll-Ons"
$2.00

Smooth as a stocking, without a bone, buckle or lacing to mar its lines. Firm because it's lisle Lastex. Small, medium and large sizes.

THE FAIR—Third Floor—Also Oak Park Store.

Junior Suits Luxuriously Furred

$16.75

One style pictured with fox tail trim. Others with squirrel, as well as trim tailored styles. Gray, dawn blue and navy. Sizes 11 to 17.

THE FAIR—Third Floor—Also Oak Park Store.

Beautiful Two-Skin Jap Marten Fur Scarf Capes
Giant-size skins, gorgeously furred . . . amazingly low priced! To wear with suits, coats, frocks! Third Floor—Also Oak Park Store. $27.50

Doeskin Slip-Ons

Fine, Washable Quality, Only
$1.55

Classic 4-button length . . . smart with everything. Each pair individually cut. That's why they fit like expensive gloves! Soft, fine skins . . . in white or eggshell.

THE FAIR—Main Floor—Also Oak Park Store.

Fashion in the Bag!

Plus Quality and A Rare Low Price!
$1.00

Soft calfskin, gleaming patent leather, silk crepes, smart fabricoid and dressy beaded bags. Styles for every occasion! Black, navy, red, and gray . . . the leading spring colors. In many styles!

THE FAIR—Main Floor—Also Oak Park and Milwaukee Ave. Stores.

"FRILL"
A New Thrill in Neckwear!
$1.00

Its three frivolous, flattering ruffles of organdy make a glamorous fashion of any frock. Copied from a more expensive style! Others in silk crepe or organdy . . . with ruffles, ruchings and tailored effects.

THE FAIR—Main Floor—Also Oak Park and Milwaukee Ave. Stores.

Chicago Daily Tribune

THE WORLD'S GREATEST NEWSPAPER

FOUNDED JUNE 10, 1847

ENTERED AS SECOND CLASS MATTER JUNE 8, 1903, AT THE POSTOFFICE AT CHICAGO, ILL., UNDER ACT OF MARCH 3, 1879.

All unsolicited articles, manuscripts, letters and pictures sent to The Tribune are sent at the owner's risk, and The Tribune company expressly repudiates any liability or responsibility for their safe custody or return.

SATURDAY, MARCH 25, 1933.

THE TRIBUNE OFFICES.
CHICAGO—TRIBUNE SQUARE.
MILWAUKEE—TRUST COMPANY BUILDING.
NEW YORK—220 EAST 42D STREET.
WASHINGTON—815 ALBEE BUILDING.
BOSTON—718 CHAMBER OF COMMERCE BUILDING.
ATLANTA—1825 RHODES-HAVERTY BUILDING.
LONDON—135 FLEET STREET.
PARIS—1 RUE SCRIBE.
BERLIN—COLUMBUS HOUSE, POTSDAMERPLATZ 1.
MADRID—CALLE ESPALTER 5.
RIGA—ELIZABETES IELA 15/3.
ROME—GALLERIA COLONNA [SCALA A].
VIENNA—AM MODENAPARK 6.
WARSAW—PLAC KRASINSKICH 6.
GIBRALTAR—5 TUCKEY'S LANE.
SHANGHAI—38 AVENUE EDWARD VII.
TOKIO—IMPERIAL HOTEL.
MEXICO CITY—HOTEL REGIS.
PANAMA CITY—HOTEL CENTRAL.
SPECIAL REPRESENTATION.
SAN FRANCISCO—820 KOHL BUILDING.

THE TRIBUNE'S PLATFORM FOR CHICAGO

1. *Cut taxes in half.*
2. *Pay the defaulted bonds.*
3. *Overcome crime.*
4. *Speed up railroad passenger service.*
5. *Make Chicago the first city in the world.*

"The newspaper is an institution developed by modern civilization to present the news of the day, to foster commerce and industry, to inform and mold public opinion, and to furnish that check upon government which no constitution has ever been able to provide."

NO MAYORALTY CAMPAIGN NOW.

If our state legislators and political leaders will consider the wishes and welfare of the people of Chicago, they will find a way to avoid a mayoralty campaign and election at this time. In existing circumstances, and with the Century of Progress to be held this summer, Chicago is in no mood or condition to enter a political contest over the mayoralty. What the community urgently needs is uninterrupted progress in the processes of rehabilitation begun under Mayor Cermak and the opportunity to attend to private affairs. A campaign for the mayoralty would be a public nuisance with no benefit to the city.

We see no reason why in this emergency the legislature should not authorize the council to choose a mayor to fill out Mayor Cermak's term and validate such official action as Mr. Corr has taken or shall take pending the council's action. If it seems expedient, this legislation may be restricted to this emergency, but even if adopted as a permanent rule for filling unfinished terms there would be nothing revolutionary about it. In some cities city managers, who are officers akin to mayors, are chosen by councils, and in the case of the suggested legislation for Chicago it would apply only when a mayor died or for any reason could not fill out his full term. Thus election by council would be a rare event.

In any case the people of Chicago should be protected from a mayoralty contest at this time.

TEUTONISMS.

Chancellor Hitler's declamatory outline of the Nationalist doctrines contained the statement, "In the future, high treason against the nation will be punished by barbaric ruthlessness." Other parts of the world must wonder when German spokesmen, discussing purposes of the nation and seeking to interpret German character, will learn the danger of expressing abhorrent sentiments in violent and inconsiderate language. The enemies of Germany have only to turn to the vocabulary of public utterances to find a ferocity of expression which they can use as they need to justify their characterizations of the remorseless force which they say Germany intends to impose upon the world.

The old kaiser had a genius for damning his own case in the courts of humanity needlessly and tactlessly. He was willfully abetted by certain otherwise obscure German philosophers, military historians, and even schoolmasters. They presented Teutonic fury in terms which gave the enemies of Germany everything they needed to make their case.

Have German public men learned nothing from "the Hun" and nothing from the consequences of the philosophy of the blond beast and the thunderous Nordic doctrines which such men as Treitschke and Bernhardi preached? It was all red meat for Germany's enemies to spread on the table before an astounded world when the great war began. These German utterances had prepared the way for every bit of publicity which shocked other people into believing that the German was the worst enemy of mankind.

No other nation even in its excitement makes such a case against itself at the very moment when it is asking for an understanding of the nobility of its aims and the dignity of its national position. Not even the realistic Japanese will permit themselves to dismiss a regard for world sentiment when they state their case. If Hitler and his associates do not watch their words and their acts, they will have the cry of mad dog raised against them again, and a thought of the probable consequences can start a new shudder throughout an apprehensive world.

ELECT THEM AT LARGE.

There is the expected difference of opinion in the legislature upon the mode of choosing delegates to the convention to pass upon the repeal amendment. One plan is for choosing by senatorial districts, the other for electing all delegates at large.

The difference of opinion is easily explained. The state is gerrymandered and the gerrymander is in favor of the districts where prohibition sentiment is or has been strongest. If delegates are elected by districts the opposition to repeal will be stronger in the convention than if they are elected at large.

The arguments both of political justice and of public policy are all in favor of election at large. It ought to be apparent by this time, even to those who favor prohibition, that the imposition of the dry régime upon a majority of the people of the state is not only unjust but mischievous in practical effect. It has been proved beyond reasonable doubt that laws restraining private conduct not supported by a general public approval are not efficiently enforceable and result in grave demoralization. Except for dry zealots who will not give consideration to experience, it must be clear that a defeat of repeal by a minority would be bitterly resented by the majority and would make the dry laws even less tolerable than they are and therefore less enforceable. Prohibition repeal is a question which must have the judgment of the people in equal representation. We do not think even a gerrymandered convention will refuse repeal, but out of respect to the harmony of the people and to right principle the delegates to the convention should be elected at large.

It was, in fact, the intention of congress, when it directed that the repeal resolution should be submitted not to the legislatures but to conventions of the people, that the question should be determined in accordance with majority opinion in each state. But election by gerrymandered districts is evasion of this intention and almost as unsatisfactory as submission to legislatures. In our state, which will approve repeal in any case, the question of method of election turns less upon practical results than considerations of political right, but these are important and should prevail.

THE FARM BILL AND THE DOLE.

The farm bill provides that the taxes to be imposed on the domestic consumption of farm products shall not be collected when the products are distributed free to the poor.

It would be monstrous, of course, to tax the bread of a family supported by charity. On the other hand, the exemption of their bread from tax is likely to have unexpected consequences. Wages in some industries are already so low that part time employés can live almost as well on charity as they can on wages. If the food these self-supporting people eat and the clothes they wear are taxed while no cut is made in the quantity and quality of food and clothing distributed as a dole it is at least possible that a good many who are now self-supporting will prefer a life of idleness at public expense.

Thus, the attempt to increase the income of farmers may result in a further debasing of the standard of living of many wage earners in the cities who now are certainly no better off than farmers or in a considerable increase in the demands on the federal government for money for relief in the cities, or both.

The matter of exemption of charitable gifts from the tax is cited because it illustrates the complexity of the human and economic relations which the secretary of agriculture proposes to upset with a somewhat naïve faith that his good intentions must have beneficent results.

The secretary believes that by adding, say, a penny to the price of a loaf of bread and a proportionate amount to the costs of all food and clothing, and giving the proceeds to the farmers, the farmers will again be able to buy more freely and, in turn, stimulate manufacturing activities in the cities. He may be right, but if he isn't, or if the benefits are less than he expects, the measure which he is advocating can only add to the sum of misery in the country and serve to delay a general improvement.

The farm bill is thus a tremendous gamble; as such it ought not to be embarked upon lightly. A more careful study of the proposal and a much more specific statement of what Mr. Wallace proposes to do if his bill is passed ought to be prerequisites of any action on the bill in congress.

GRAFTING ON RELIEF.

Representative Emmett McGrath's bill to require all applicants for relief to make sworn statements was passed by the house last week and we hope it will be enacted. The requirement is fair and should provide some partial check on the abuse of relief. That there is such abuse is known and in fact is inevitable. All practical means should be tried to restrain it in its various forms and devices. At best many will evade the most careful and conscientious administration, but the evil should be restricted as much as possible. The McGrath bill provides a general basis for the punishment of cheats and when applied in some conspicuous cases will serve as a general restraint, though it is not to be expected it will prevent the more unscrupulous and resourceful of grafters. However, it will provide a means of punishing them when found.

Editorial of the Day

A CENTURY AGO.

[New Orleans Times-Picayune.]

Back in 1833, while old Gen. Jackson was President, a condition of affairs developed which led on to a financial excitement, culminating in 1837, that was singularly like that presently observed in the United States. It began with a flurry of land speculation throughout the middle west, carried on by means of local bank notes, coincident with a period of federal prosperity resulting from vast selling of public lands. Politics was rampant, the main issue being what to do with the millions the government had collected, the surplus of which it was proposed to pay, or not to pay, to the several states. The United States bank having been forced out of existence by Jackson's opposition, after much squabbling the federal funds were ordered deposited in certain local banks that quickly became known as "Jackson's Pets."

These deposits were subject to recall, but before their deposit had even been completed the previously flourishing conditions turned suddenly sour and on July 1, 1836, the treasury department issued its historic "specie circular," requiring land agents to accept only specie payment for public lands. As specie was extremely scarce in the regions where these land transactions were active, the violent speculation was suddenly checked and eastern financial institutions with western connections, and few indeed were without these, could not stand the strain. This for the further reason that Europe also had run into panicky times and that in the south violent cotton speculation also was brought to a halt.

At this time, up there in New England, a certain Frederick Tudor, an industrialist of no particular importance, was keeping a diary. This later fell into the possession of the Massachusetts Historical society, before a meeting of which body excerpts were read last week, giving the reaction of a business man witnessing and wondering over the till-then-unheard-of condition in the young republic. The diary builds up the case from March 16, 1837, when "money is extremely scarce throughout the United States and worth on the best paper 3½ per cent a month for six months," through reports of failures and unemployment, growing worse and wider spread until, on May 11, the diarist injects a headline into his daily report saying: "Great news from New York! A suspension of specie payment by all the city banks took place beginning yesterday morning." "It is, in short," he adds, "a revulsion in business which in prospect seems more disastrous than anything the present age and generation have experienced." He comments, however, that "in two or three months the bottom and the worst probably will have arrived."

In fact, the bottom was struck then, and in a few months conditions had cleared and the excitement of 1837 was soon forgotten.

A LINE O' TYPE OR TWO

Hew to the Line, let the quips fall where they may.

WE RISE TO SUGGEST that at midnight at the first stroke of twelve which ushers in the new day, the new era, the end of the noble experiment and the reign of terror, all individuals, bands, orchestras, radios, waiters, bartenders, policemen, taxi drivers, revelers, night workers, street car conductors and drivers, chauffeurs, and, in fact, everybody join in singing "Sweet Adeline." Watch the clock, wherever you are, and exactly at midnight pipe bravely up—

Sweet Adder-line, My Adder-line,
At night, dear heart, fer yew I pine.
Een hall muh dreems *(een hall muh dreems)*
Yer fare fase beems *(yer fare fase beems)*,
Yer the ey-dell of my he-art,
Sweet Adder-line. *(Hold it, fellers.)*

What a wonderful thing it will be. Millions of people all singing in happy unison the sweet old song. No matter where you are, in a restaurant, on the street, in a taxi, lift up your voice and sing. And if you're home go to the front window, open the dinged thing, stand in the window, and sing. It's a grand idea. Remember, at exactly twelve o'clock midnight of April seven. Now, all together—Sweet Adder-line, My Adder-line——

TWO MONUMENTS.

Within our courthouse square there stand two monuments
Of rugged stone. One tells, with silent eloquence,
How once a lowly country lawyer practiced here,
Named Lincoln. Wrought in tawny, weathered bronze appear
His homely features, rude and rough-hewn as the stone.
Often he came from Springfield, horseback, all alone
Across the lonely prairies when our court convened;
Loafed at the tavern, or about the lawn, or leaned
Against the hitch-rack, whittling; keen in yarn and jest—
An ordinary, uncouth fellow like the rest.

It faces to the west, we think quite fittingly—
The stone that bears his likeness in the square—for he
As yearning youth and pining, careworn President,
Was always more at home where wood and prairie blent
Their simple, homespun patterns, vernal gold and gloom,
Woven, like joy and woe, upon the West's wide loom;
For there was free and easy sunshine in his moods,
And the unfathomed melancholy of the woods.

The other monument is massive and unique:
A hundred years, or so, it lay beside the creek,
Beneath a moldering pile of ruins, overgrown
With moss and weeds and underbrush—a stone
Shaped like a giant wheel of curious design,
With corrugated surface, graven, line on line,—
Hieroglyphs, preserving through unheeding years,
The annals of our country's patient pioneers.
A millstone, gray, that ground, with revolutions slow,
The hard-earned harvests of a hundred years ago.
It faces south, whence came those conquering plebeians
Of early times—Kentuckians, Tennesseeans.

For years those stones have stood there in the courthouse square,
But few gave heed to them; indeed, few were aware
Of their majestic presence, or significance.
Sometimes a wandering tourist gave a passing glance,
Sometimes a schoolboy, by his teacher urged, would come
And copy down their legends, as he did a sum.
What wonder they were seldom seen! for, all day long,
They were surroundered and sequestered by a throng
Of cars parked at the curb. But not so many cars
Are parked and packed about them now, and nothing mars
The view of them. And now our people see and know
How our forefathers lived and labored long ago.

They see and know; and some, perhaps, may visualize
The little village, nestling under tranquil skies
On the vast prairie's restful, tree-embroidered rim;
And some, recalling Lincoln, catch a glimpse of him
Across the unplowed plains to westward, where
He rides out of the sunset on his ambling mare.
And some who loiter in the quiet, chastened street
May, from the millstone, learn the tragic tale of wheat
That once went to the mill, returning in the hour
As gritty, unrefined and dark, but wholesome flour,
But now afar goes wandering, paying toll on toll,
Till wasted to a petty, fragmentary dole.

And all may learn from both stones' calm and sturdy faces
That life, indeed, is something more than going places
Down roads of polished pavement in a speeding car;
That Paradise is not attained by roaming far,
But, as of old, lies near at hand—perchance as near
As when its bounteous garden blest the pioneer.

EOLUS.

BABE RUTH has finally signed up and now we can worry about other things. He didn't get the $60,000 he demanded, only $52,000, but he ought to be able to keep out of the poorhouse on that until winter, anyhow. Some people will raise their voices in protest against paying the Babe so much more than other toilers in the baseball vineyard, but you remember Napoleon said: "In war men are nothing; a man is everything." Which same goes for baseball.

AND EVERYTHING went along great until he got to the farm question. The only country we'd ever want to be president of would be one that didn't have any farms.

R. H. L.

How to Keep Well By Dr. W. A. Evans

To the limit of space questions pertaining to hygiene and prevention of disease will be answered in this column. Personal replies will be made to inquiries, under proper limitations, when return stamped envelope is inclosed. Dr. Evans will not make diagnoses or prescribe for individual diseases.

[Copyright: 1933: By The Chicago Tribune.]

FOR FALLEN ARCHES.

I ATTENDED a very interesting and informing lecture on the Greek islands in the Mediterranean, illustrated by both moving and still life pictures. That part of the entertainment dealing with sponge fishing had one lesson for the general public not especially interested in Greece nor in sponges. It was that fallen arches and weak feet are not a part of the Creator's plan. They are man's making, the result of man's application of that plan.

I would be willing to wager a Hoover commission against a doughnut that the Greek sponge fishermen do not suffer from fallen arches. Their feet are bare not only while diving but also during most of the time on shipboard. After a diver has put in his turn diving he goes barefooted on deck, and then takes a turn at pressing out the sponges. When sponges are brought up they are filled with "goo," assorted dirt, and other foreign matter. They are thrown on deck and the barefooted divers stand on them kneading out the foreign matter. The moving pictures of the kneading show the toes and the front part of the foot bending back and forth doing the squeezing act. The foot of a diver is about as prehensile as that of a baby that never has worn shoes, probably more so than that of a Jap or a Chinaman but less so than that of a gorilla. Nobody with a prehensile foot ever has fallen arches.

Watching these Greek divers gave me an idea as to a method of treating fallen arches. It is for the sufferer to buy a large bath sponge, put it in a tub in which there is about a spongeful of water, and spend a half hour daily standing in the tub on the sponge pressing it out as the Greek divers do. To get the good out of this exercise a maximum part of the work must be done by the toes and front part of the foot. This exercise should be more pleasant than the often recommended task of picking up marbles with the toes.

The lecturer told his audience that divers are prone to suffer from the bends. When the diver goes down in deep water and the pressure becomes great some of the gases ordinarily carried in solution by the blood go out of solution and form bubbles in the blood vessels. If a bubble of gas gets into a small blood vessel it stops the flow of blood to the area supplied by that vessel.

The usual symptom of the bends is cramps in the muscles. But there may be almost any symptom, dependent on where the air bubble happens to stop and what tissues it deprives of blood. The effects of bends may be permanent. The air deprived of blood proceeds to break down after a while. If the gas bubble is slow about absorbing and the tissues have been destroyed repair may never be complete.

TOO LATE.

H. N. B. writes:

1. Can the muscles of a 22 year old person who was affected in infancy by infantile paralysis be developed? If so, how?

2. Would the children of such a person be affected or deformed in any way?

REPLY:

1. No. A certain amount of muscle rebuilding is possible if undertaken with reasonable promptness and if carried out intelligently and persistently. This is not possible if the beginning is delayed twenty years.

2. No.

PROBABLY FATIGUE.

C. J. C. writes: Can I correct a twisting of a nerve in one of my eyes? This occurs about every hour.

REPLY:

I judge you mean that some muscle in your eyelid contracts or jerks occasionally. In 99 per cent of such cases the cause is fatigue. Perhaps you need glasses or, for some other reason, your eyes are fatigued. It is possible you are overworked or overworried and that causes the fatigue.

The remedy is rest.

WINTER ITCH.

W. E. R. writes: Two years ago I had winter itch and nearly clawed my legs off. After about two months of scratching I rubbed my legs with a hand lotion of glycerine and rose water. For the rest of the winter I was free from it and I have not had it since.

REPLY:

I am sure your lotion is a good one and helped you that first winter. But the effect of no lotion lasts two years.

I suspect you changed the type of heating of your home or office. Or was it your underwear?

FRIEND OF THE PEOPLE

Letters to this department must be signed with names and addresses of writers.

ASSIGNMENT OF RENTS.

Chicago, March 19.—[Legal Friend of the People.]—I'm about to sell my place of business. I have a buyer in mind, but the property in which the store is located was taken out of the owner's hands by a foreclosure last month. The owner tells me that he has not signed the release papers yet and has therefore the right to collect rent or to sign a new lease with the buyer, but the trustee informs me that the owner has no right to collect rent or to sign a new lease and advises me to wait until he gets the papers from the owner. Who is right? What would you advise me to do?

L. R.

If the trust deed contains an assignment of rents this could be acted upon at any time, but until you have been authoratively served with notice of such assignment you have no defense against your promise to pay rent to your landlord. We suggest that you try telling both parties that you are willing to deposit your money in a separate bank account to await the settlement of the dispute.

TRIBUNE LAW DEPARTMENT.

HOUSE WIRING.

Chicago, March 20.—[Friend of the People.]—I am renting a bungalow over which the landlord has put a four room flat. He has wired the second floor himself, for which he allows me $2 a month for the electricity used by the people on the second floor, there being only the one meter. He is not a licensed electrician and I understand has never had a permit to wire the second floor. The wires are not covered in the regulation manner and I am fearful we will have difficulty collecting insurance in the event of fire. What can be done about this?

H. L.

The district inspector reports that in the building referred to the attic was remodeled into a small apartment. The inspector further reports some unprotected wiring exists and joints are not soldered nor properly taped, no permit was obtained for the installation of the electrical work, and that the current used in the attic was recorded on the meter of the tenants on the first floor. A letter was addressed to the owner calling his attention to the defective wiring and requesting him to employ the services of a registered electrician to make this work conform to the city ordinances. The inspector has been instructed to follow this matter up and see that the ordinances are complied with.

W. A. JACKSON,
Commisioner of Gas and Electricity.

FROM THE TRIBUNE'S COLUMNS

16 YEARS AGO TODAY

MARCH 25, 1917.

WASHINGTON, D. C.—Having taken virtually every defense measure possible before the assembling of congress, President Wilson and his advisers in the executive branch of the government are concentrating their efforts to prepare for the more sweeping steps for which congressional authority will be sought. The final step in the defense plans taken by the President was his reported decision to call out the National Guard from some of the eastern states. This may be done tomorrow. Other units may be called later. The details of the steps to be recommended to congress are held in closest confidence, but officials let it be known that among the rest a general military budget, coördinating many items of expense deemed imperative, will be laid before the house and senate when the extra session begins April 2. During the day the council of national defense held a long conference with its advisory committee of seven industrial leaders who mapped out mobilization plans for the country's economic resources. The navy department awarded contracts for twenty-four destroyers, and called a conference of steel and other material companies for next week to consider means of speeding naval construction, and the war department announced that failure of the army appropriations bill at the last session of congress would not be permitted to handicap the army's preparations.

COMPIEGNE.—The body of Sergt. James R. McConnell of Chicago, who was lost in aerial battle in the Somme sector on March 19, has been found in a small wood next the village of Jussy, on the Crozet canal, at a point where the fighting was the heaviest a few days ago.

THE GERMAN CRISIS.—Brand Whitlock, American minister to Belgium, has been ordered to withdraw from Brussels to Havre, France. German violation of the "solemn engagements" is given by Washington as the reason for the order. Press associations have agreed to government censorship and will not distribute news tending to disclose military and naval policies of the government.

BUFFALO, N. Y.—Officials of the Buffalo Chamber of Commerce today appealed to Gov. Whitman for a militia guard over the industrial plants at Buffalo, Niagara Falls, and Tonawanda. Pending the arrival of the troops a heavy armed guard was placed about the plants. This action was taken after the chamber of commerce had received information, reported to have been given to the directors by federal secret service operatives, that a giant conspiracy had been entered into for the destruction of the Buffalo water works and the big industrial concerns in the three cities, especially those engaged in the manufacture of munitions in case war is declared between the United States and Germany.

WAR SUMMARY.—The French captured two of the outstanding forts of the German stronghold at La Fere, giving peril to the "Hindenburg line"; advanced at other points after hard fighting. British captured important village of Reisel. Petrograd admits the withdrawal from part of the positions recently occupied on the Rumanian front. The Russians captured the town of Kerind, west of Kermanshah, in Persia. The French government gave notice of its intention to address neutral countries in protest against "acts of barbarism and devastation on the part of the Germans in the French territory which they are evacuating."

QUICK—BRING THE SPIGOT!

[Columbus Dispatch.]

VOICE OF THE PEOPLE

Writers should confine themselves to 200 or 300 words. Give full names and addresses. No manuscripts can be returned. Address Voice of the People, The Tribune.

THE TREES IN THE PARK.

Chicago, March 22.—Early pedestrians on the Lake Shore drive this morning were all registering distress because of the havoc visited upon our beautiful American elms by the ice sheath that has covered them for days. Now that the weight of ice is melting and the trees are trying to rear their heads it is shocking to find how great a number have been "topped" or have lost much of their symmetry when large limbs have been ripped away.

It occurs to me that many trees a quarter of a century old may not be able to carry through the heat of summer unless some repair work is done before the sap runs too freely, and Chicago thus will be deprived of one of her distinguishing beauties on the eve of an event that will bring visitors from the old world as well as from American cities where trees are valued above every other decoration.

Lest stern economy dictate to the long suffering powers that be, that only the dead be gathered up to be burned and the living be left to bleed to death, I venture to speak, confident that these graceful accents of our all too rigid shore will be preserved for coming generations, for beauty is a tradition that the town fathers established a century ago when they adopted the legend Urbs in Horto for the seal of Chicago.

CAROLINE MCILVAINE,
Member of the Board,
Friends of Our Native Landscape.

SUGGESTIONS FOR A MEMORIAL.

Detroit, Mich., March 16.—In reading your editorial "Suggestion for a Memorial" which appeared in your March 5 issue one cannot but have a feeling of satisfaction that a memorial to John Paul Jones is being considered. After the abuse and vilification of which this peerless naval commander was the target during his lifetime it may console him—if communication with the dead is possible.

John Paul Jones carried the Stars and Stripes to France and brought the revolution to England's door. He was the pathfinder for the later naval and military commanders who carried our flag to Europe at various times up to 1918. Among these we note the fleets of Preble, Decatur, and Bainbridge against the Barbary pirates, the Kearsarge and her battle with the Alabama in 1864, and finally the A. E. F., under Gen. Pershing, and the attending naval forces, under Admiral Sims.

Time has come when the Anglo-Saxon world can admire this intrepid sailor who never knew defeat.

GERALD E. CRONIN,
Formerly Colonel, 338th U. S. Infantry.

FEDERAL PATRONAGE.

Davenport, Ia., March 16.—When Lewis Douglas, director of the budget, recommends the immediate elimination of all presidential postmasters I hope he will advise the daily papers so that we may all hear of it. Their removal will result in an immense saving to the postoffice department and improve the service wonderfully.

CHARLES COAKE.

CHAIN SALOONS.

Chicago, March 22.—With the advent of beer we should give attention to the ownership of the sales places, whatever they may be called, saloons, cafés, beer gardens, or other. The worst feature of the old saloon was the fact that half or more were owned or controlled by the breweries and distilleries. Such places were run by hired men whose interest in the place was how much they could get out of it by trimming both the brewery and the public.

I think we would do well to give any one man not over 3 licenses. The fewer he has the better the place will be run.

The old saloon, privately owned and personally conducted, was not a bad place. A man whose living depends on that one saloon will most often run the place in a clean, businesslike manner—no bums or low class loafers or spongers, no short change artists behind the bar or thugs in the back rooms; also a good owner will not drink in his place of business.

J. B. ROWE.

POEM.

Chicago, March 21.—Return of wholesome legal beer is promised in two weeks, when men may drink with conscience clear, sans dread of dry law sneaks.

O, glorious promise, soon to be fulfilled for me and you, the radio shrieks from sea to sea. Great headlines greet our view. The long and horrid reign of fraud which smirched this once free land by rogues who used the name of God to rule with mail-clad hand is coming to an end at last with Roosevelt's new deal. The dry thugs quake before the blast and great self-pity feel. For in the limbo of the past, with witchcraft, it has gone. March 4th beheld a new die cast in the name of Jefferson!

JACK MELONE.

QUESTION.

Chicago, March 17.—All my grandparents are foreign born but are naturalized citizens. My parents were born in America. I, their son, want to know what title I would bear. Would I be a Yankee or an American?

We had a heated argument over this. Please explain this problem in full.

NORMAN KUST.

NOTE ON THE FARM BILL.

Chicago, March 22.—If a wheat farmer received $5 per acre under the acreage leasing plan, it would equal about 45 cents per bushel on a yield of 15 bushels per acre. A 40 bushel yield of corn would net the farmer around 16 cents per bushel.

It is logical that only the poorest land would be leased. Because the farmer is paid not to work his land, the higher prices go, the more tax the consumer would have to pay. Thus the better off a farmer is, the more compensation he will demand to induce him to keep his land idle.

This undoubtedly is why Secretary of Agriculture Wallace wants us to give up our rugged individualism.

J. S. SCHONBERG.

ZIPPER!

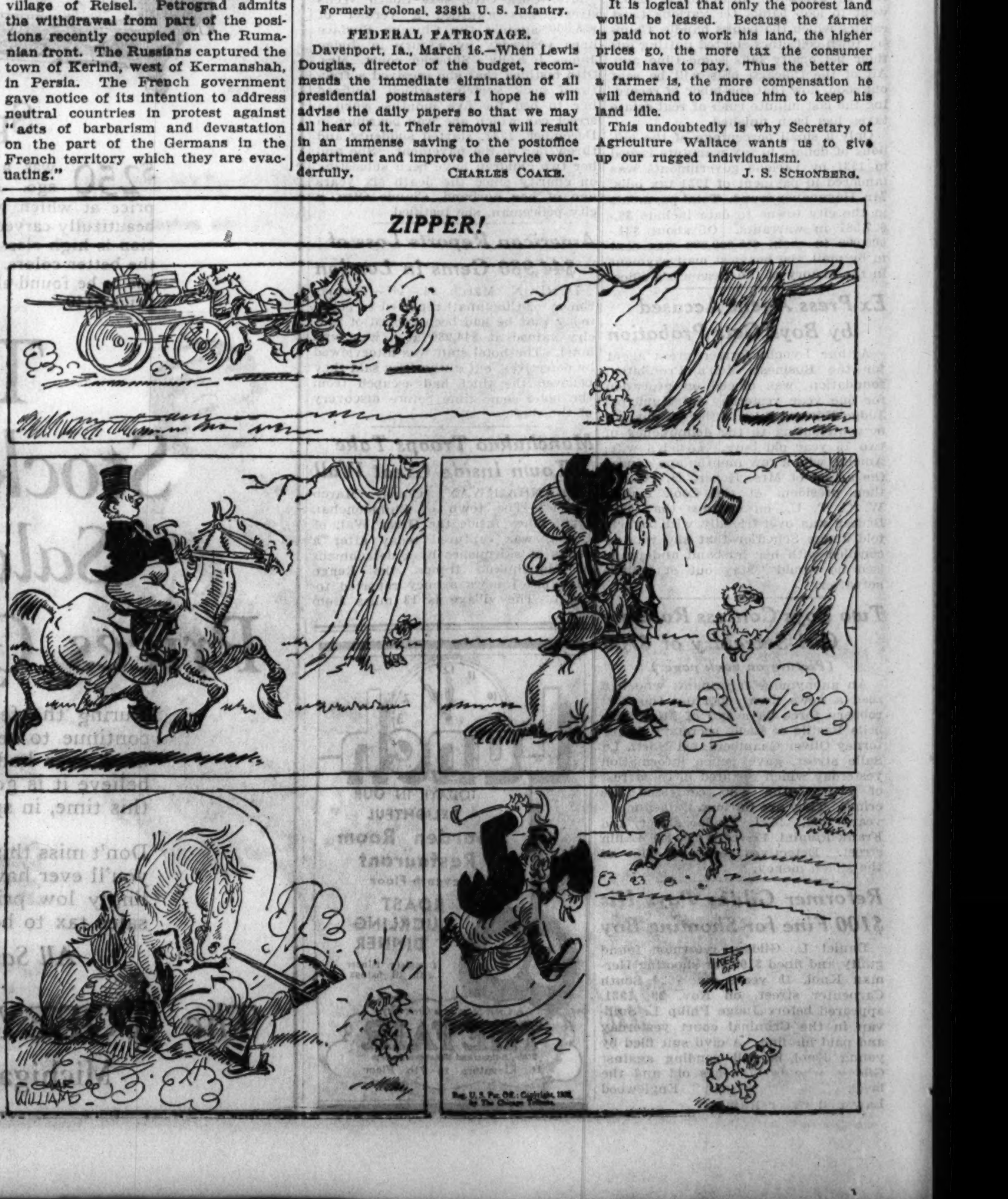

2 HUGE BUREAUS TO FEEL WEIGHT OF ECONOMY AX

Plan Drastic Trims in Trade Bodies.

[Chicago Tribune Press Service.]

Washington, D. C., March 24.—[Special.]—Two bureaus which flourished during the Hoover administration apparently are destined to be trimmed drastically, if not abolished by President Roosevelt. One is the federal trade commission. The other the highly organized bureau of foreign and domestic commerce of the department of commerce.

In the governmental reorganization plan, already drawn up tentatively by Roosevelt lieutenants, there is reported to be a proposal to dismember the trade commission. According to the plan now being discussed, the economic division of the trade commission would go to the department of commerce and the legal staff to the department of justice.

Set Up by Wilson.

The agency was set up in 1914 on the recommendation of the late President Wilson. Its purpose, as expounded by its sponsors, was that of protecting the American public and American business against unfair trade policies and monopoly.

According to apparently authentic reports, the bureau of foreign and domestic commerce is to be cut down from 100 divisions to four. Jobs for 350 employés would be abolished.

Radical senators, especially George W. Norris of Nebraska and Robert M. La Follette of Wisconsin, are expected to oppose the dissolution of the federal trade commission, one of their pet projects. This group successfully resisted the attempt in the last congress to slash the 1934 appropriation for the commission in half.

President Roosevelt has authority to abolish or merge such organizations as the trade commission.

Outline of Setup.

As outlined today, plans for the new setup for the bureau of foreign and domestic commerce are:

Reorganization of the bureau of almost 100 divisions, foreign and domestic offices and business research units into four divisions—foreign tariffs, regional information, Canadian and Pan-American trade, and domestic commerce.

A reduction of about 50 per cent in the 1933 appropriation of $3,988,000.

Abolishment of all offices of commercial attachés, assistant commercial attachés, trade commissioners, and assistant trade commissioners in all but key foreign countries.

Abolishment of all district offices in the United States except those located in the 12 federal reserve bank cities.

Abolition of the present setup of 20 commodity divisions.

Abolishment of offices of two assistant directors.

Will Handle Foreign Markets.

The division of foreign tariffs will be concerned chiefly with the customs duties and other official costs and conditions of getting American goods into foreign markets and with foreign conditions attending the exportation of goods to the United States. The present personnel setup of this division numbers about 50 workers.

The new division of regional information will follow general economic trends abroad and will include in its setup the old divisions of statistical research into business conditions at home and abroad; the finance and investment unit and commercial laws. At present the personnel of these divisions number more than 100.

Plans for the setup of the new division of Canadian and Pan-American trade are interpreted to mean that this country is going to specialize in trade promotion work close to home under reciprocal tariff agreements now being studied by the new administration.

Representatives Abroad.

According to reliable sources, this division will also supervise over trade promotion work in Europe, the Far East, and Africa. It will have its own representative in London, Paris, Berlin, Stockholm, Cairo, Brussels, Melbourne, Tokio, and Shanghai.

The division will also receive the coöperation of the state department's consular service in all countries, the consuls reporting trade information to their department which will forward it immediately to the commerce department for distribution to American trade interests.

The domestic commerce division will be assigned to push development of trade in all sections of the country. This unit will have under its supervision the 12 district offices located in the federal reserve cities of Richmond, Atlanta, Chicago, New York, Dallas, Boston, St. Louis, Philadelphia, Minneapolis, Cleveland, Kansas City, and San Francisco.

District Offices Abolished.

Under the new setup district offices to be abolished will include Baltimore, Birmingham, Buffalo, Charlotte, Charleston, Denver, Des Moines, Detroit, El Paso, Galveston, Houston, Indianapolis, Jacksonville, Los Angeles, Louisville, Memphis, Milwaukee, Mobile, New Orleans, Norfolk, Pittsburgh, Portland, Ore.; Salt Lake City, Seattle, and Wilmington, N. C.

The commodity divisions, which are slated for abolishment under the reorganization plans, are: Agricultural implements, aeronautics trade, automotive, chemical, electrical equipment, food stuffs, foreign construction, hide and leather, industrial machinery, lumber, minerals, motion pictures, paper, rubber, shoe and leather manufactures, specialties, textile, tobacco, drafting, and exhibit.

CHOKING DEATH CALLED ACCIDENT.

A coroner's jury decided yesterday that Joseph Bafolski, 45 years old, 1516 Wabansia avenue, who died last Wednesday night in a restaurant at 1601 West North avenue, choked to death accidentally while eating.

RESORTS AND TRAVEL

MICHIGAN.

Goodrich Steamship Lines
Phone: Whitehall 4800

Ocean Travel.

NASSAU MIAMI HAVANA
12½ Days All Expense Cruise—$115
MUNSON STEAMSHIP LINES
111 W. Washington St., Chicago.

MEDITERRANEAN and All Europe. De Luxe service on famous express liners via the smooth Southern Route, preferred by American travelers. ITALIAN LINE, 318 South Dearborn St.

MARSHALL FIELD & COMPANY

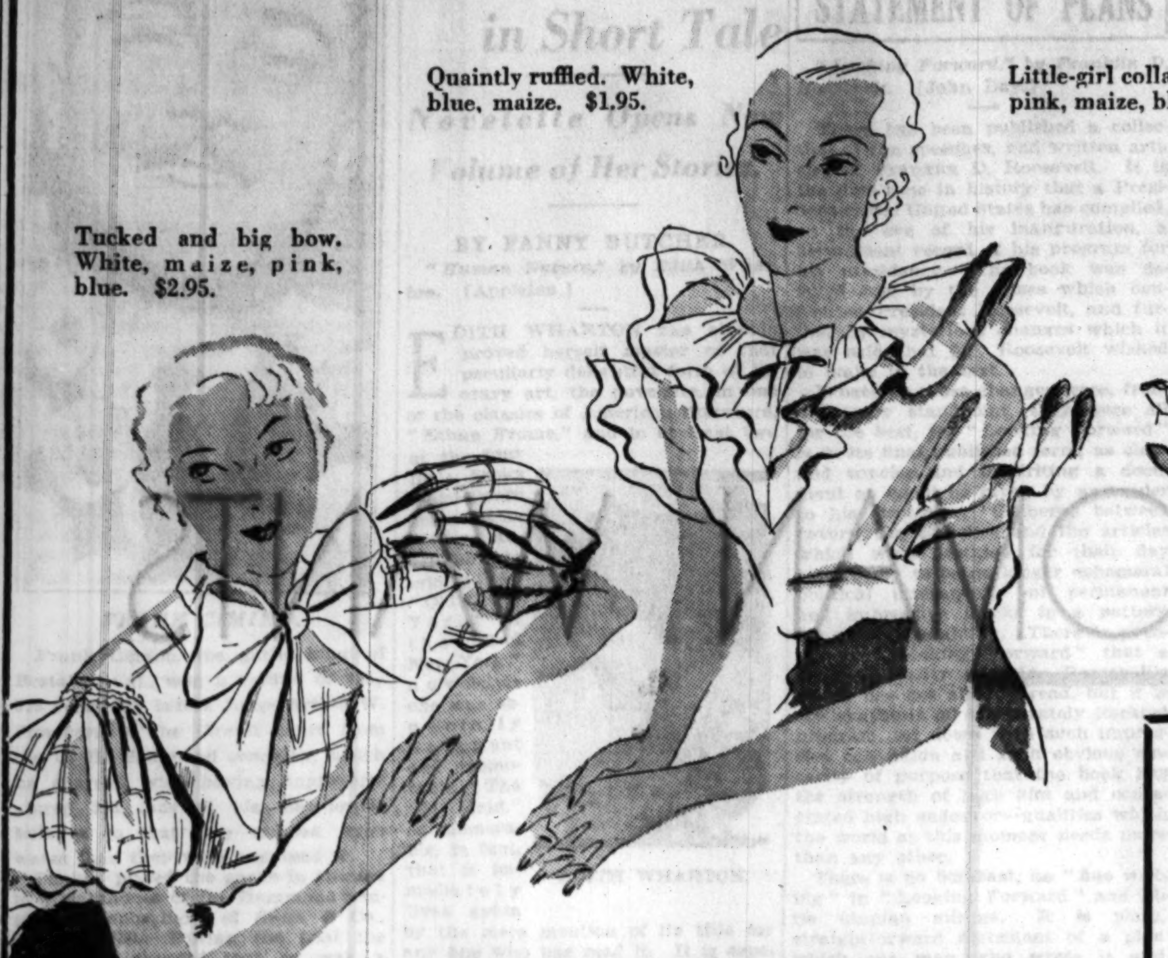

Quaintly ruffled. White, blue, maize. $1.95.

Tucked and big bow. White, maize, pink, blue. $2.95.

Little-girl collar. White, pink, maize, blue. $1.95.

A Game Little Toque

—with a game feather stuck through the crown

$5.75

Pick a color to match your Spring outfit—the stiff little quills will provide the contrast. One of those "awfully becoming" new straw fabrics. Navy, brown, black, red . . . or the neutral shades, beige and gray. Exclusive with Field's.

MODERATELY PRICED ROOM, FIFTH FLOOR
ALSO EVANSTON AND OAK PARK

Fresh and young as you please—whipped up in

ORGANDIE BLOUSES

For the trifling sum of

$1.95 $2.95

Pleats and flowers. White, pink, maize, blue. $2.95.

Embroidered all over, puff sleeve. White.

All Sizes 32 to 38

All Permanent-Finish

ORGANDIE BLOUSES, SIXTH FLOOR—
Also Evanston and Oak Park

You've no idea—what a few new clothes do for your state of mind!

1. Start with a suit . . . and one with the ¾ coat that swings from the shoulder. Tan, gray, blue, green tweeds. 14-20. A Spring tonic at **$15.75.** *Suits.*

2. Next a coat — ever-so-wearable coat for a woman who likes to be smartly economical. Wool crepe with Moire Kid Galyak collar. Black. **$45.** *Women's Moderately Priced Coats.*

3. And a fresh print — with tucked organdie coming to the top and pleated shoulders. Blue, green, peach, beige. 33-44, **$12.75.** *Women's Moderately Priced Dresses.*

4. Jacket Dress for afternoon —with wide shoulder jacket and sleek young frock. Blue, rose, beige and gray crepe. 11-17, **$10.75.** *Petite-Miss.*

5. Sheer Print—a sheer delight with its tucked yoke, stitched swiss and Spring blossoms. Maize, blue, misty pink. 14-20, **$12.75.** *Misses' Dresses.*

6. A darling cotton lace .. in a galaxy of colors with a braided linen belt. Blue, green, beige, red plaids. 14-20, **$12.75.** *Sports' Rooms.*

7. And a sporting suede jacket . . . perfect with a checked skirt. Bowling green, red, deep blue, beige. 34-42, **$4.75.** *Sports' Room.*

ON THE SIXTH FLOOR—
Also Evanston and Oak Park

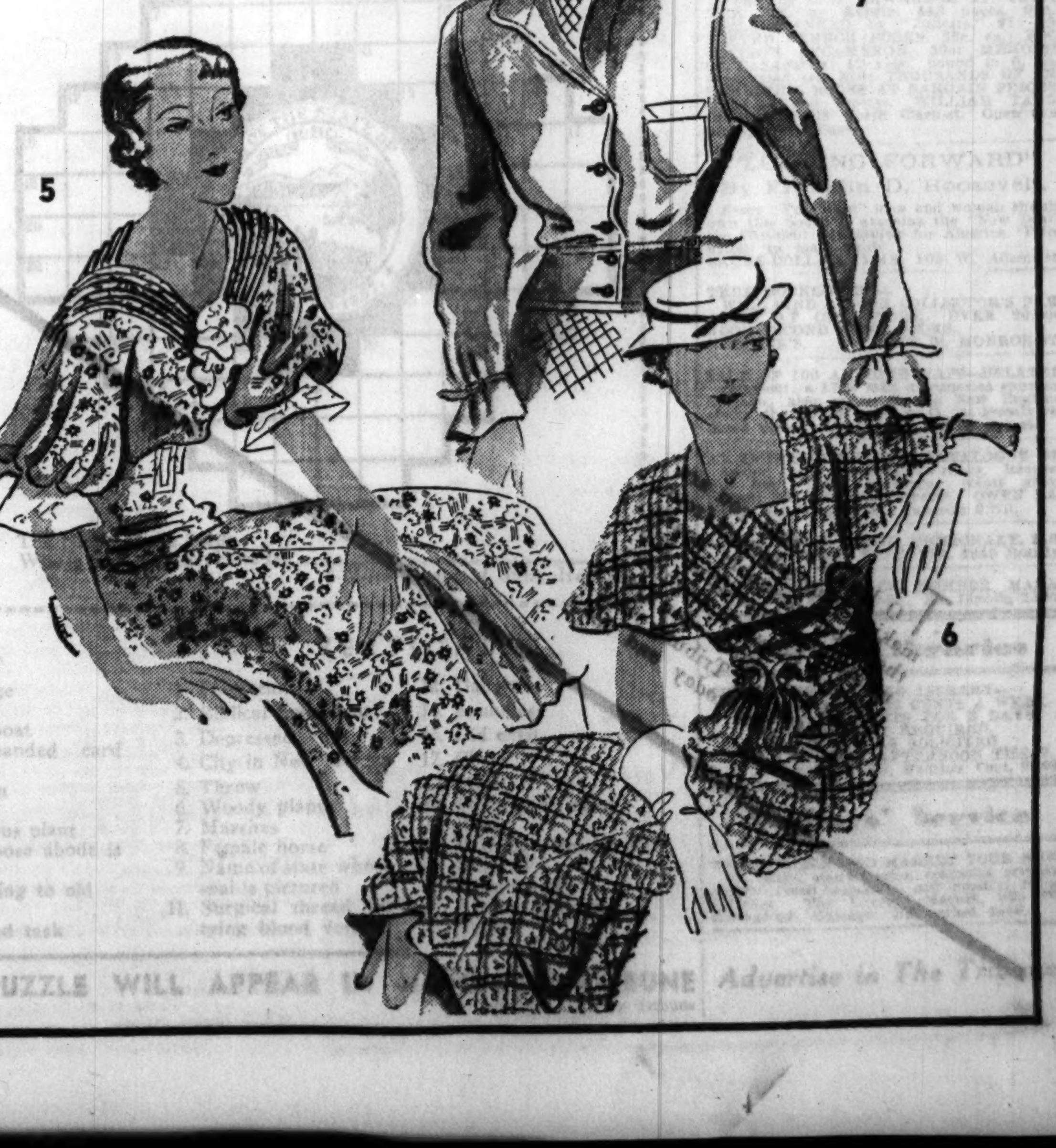

"THRILLS"—a thrilling discovery for Young Moderns

and a Trio of New-Line Brassieres

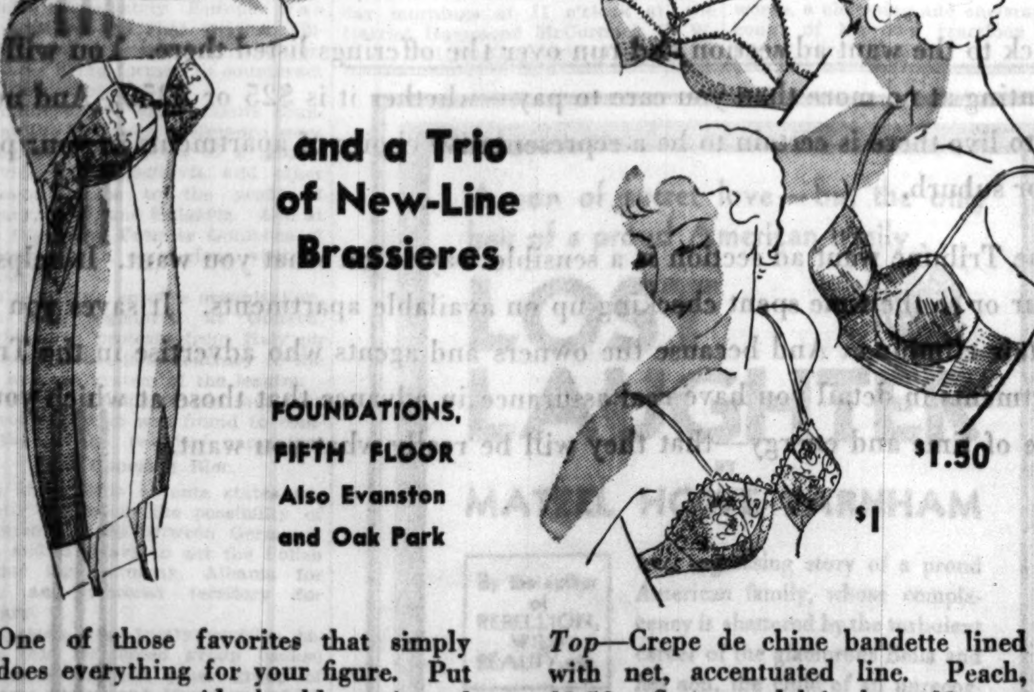

FOUNDATIONS, FIFTH FLOOR
Also Evanston and Oak Park

One of those favorites that simply does everything for your figure. Put on your new wide-shoulder suit and leave it to your "Thrill" foundation to do the rest. Your waistline, your hipline so slimly moulded. Preshrunk batiste and Valenciennes pattern lace brassiere-top. $5.

Top—Crepe de chine bandette lined with net, accentuated line. Peach, $1.50. Same model in lace, $1.

Center—The New Lastex Thrill without a hook or fastener. Uplift bustline of firm net. $1.50.

Lower—Lace for petite figure, $1.

WHAT EVERY WOMAN WANTS

PICTURED in the mind of every woman is the kind of a home she wants. It may be imposing or simple, but no matter which, her ideas about it are quite definite.

• Such a home may seem only a dream, impossible to find, or out of reach if it could be found. But it isn't. You can locate dozens of attractive apartments—just what you want—if you read the want ads in the Tribune.

• Turn back to the want ad section and run over the offerings listed there. You will find a wide selection renting at no more than you care to pay—whether it is $25 or $250. And no matter where you wish to live there is certain to be a representative choice of apartments in your preferred neighborhood or suburb.

• Using the Tribune want ad section is a sensible way to get what you want. It helps you reduce to a half hour or so the time spent checking up on available apartments. It saves you hours of walking and stair climbing. And because the owners and agents who advertise in the Tribune describe their apartments in detail you have real assurance in advance that those at which you look will not be a waste of time and energy—that they will be really what you want.

To be sure that you are making your selection from the most desirable apartments available—from $25 up and in every neighborhood and suburb—don't fail to check the Tribune want ad section *today* and *tomorrow*.

JAPAN REJECTS MacDONALD PLAN FOR ARMS SLASH

Says Scheme Does Not Fit Far East Conditions.

[Chicago Tribune Press Service.]

TOKIO, March 25.—[Saturday.]—Following a conference of representatives of the war, navy and foreign departments this morning, the government sent instructions to Japan's representatives at the Geneva disarmament conference to oppose Prime Minister MacDonald's proposals to set a definite limit on the armies and navies of the world.

Japan's attitude is that the proposals are ambiguous regarding the peace and security problem. To decide that anyone is the aggressor merely on a violation of the various anti-war pacts is improper, Japan insists.

Bars Europe as a Basis.

The Tokio government contends that it cannot accept a formula based upon the European situation, as she has China and Soviet Russia to consider, and especially as the armaments of those two countries are not definitely known.

Regarding the naval proposals in the MacDonald plan, Japan has already submitted its own plans and demands discussion of these. Japan's air force being far behind the air forces of the other powers, she cannot accept the British formula of 500 planes for each of the big nations.

The standing committee mentioned in the MacDonald plan to determine breaches of peace may prove effective in respect to the advanced nations, but never will be able to function properly in regard to the soviet and China, it is contended, and therefore Japan reserves acceptance of this.

Britain Sees Peace Hope.

[Chicago Tribune Press Service.]

LONDON, March 24.—Sir John Simon, British foreign secretary, flew to Geneva today to participate in the discussion of Prime Minister MacDonald's disarmament plan, which would grant equal home armies of 200,000 men to Germany, France, Italy and Poland.

The premier's statement to the house of commons last night on his recent trip to Geneva, Rome and Paris in the interest of peace, was enthusiastically received by practically the entire British press today. High hope is expressed that something tangible may come out of it.

Certainly the whole atmosphere, which ten days ago was charged with fear of war, is changed and today Europe is looking forward to some months of peaceful discussion, and there is a strong hope of eventual agreement.

MacDonald's unequivocal declaration in favor of immediate revision of the peace treaties is especially pleasing to the British and is interpreted as a sign that Great Britain has at last broken away from the French hegemony under which she was placed during the long tenure in the foreign office by Sir Austen Chamberlain.

France Angry with MacDonald.

[Copyright: 1933: By the New York Times.]

PARIS, March 24.—Prime Minister MacDonald's admission in parliament yesterday that the best method of revising the peace treaties was what was discussed in Rome and here during his recent trip, and that this would be the purpose of the four power agreement proposed by Premier Mussolini, was greeted with great resentment in the French press today.

Winston Churchill, who attacked MacDonald and the plan, is today's hero in Paris and Chancellor Hitler of Germany, because he is moderating his foreign policy references, takes rank above the British prime minister in popularity.

The French press still professes to believe that peace and the maintenance of the peace treaties are the same thing. MacDonald is therefore accused of fomenting and even desiring war.

The government has as yet given no indication of what it thinks, for Premier Daladier is aware that within his own radical party there are those, even among the leaders, who still view Germany as a menace.

RUMANIA SEIZES AUSTRIAN AS SPY; SCANDAL LOOMS

BUCHAREST, Rumania, March 24.—(AP)—King Carol presided tonight over a meeting of the military council, at which he discussed with the war minister, the chief of staff, and other officers the details of espionage charges placed against Bruno Seletzki, agent for the Austrian Skoda munitions works. Seletzki was arrested this morning. It was understood that other persons would be arrested shortly.

In the chamber of deputies last night opposition leaders demanded Seletzki's arrest, alleging that he had bribed officers in the ministry of war and also various politicians to secure munitions orders for his firm.

[Nicolae Lupu, head of the Peasants party, charged in parliament last Tuesday that important military documents belonging to the war ministry had mysteriously come into the possession of an agent of the Austrian Skoda ammunition works. The Peasant leader also charged that documents showed that 25 per cent of a $75,000,000 munitions order went to bribes for an unidentified cabinet minister and others.]

NEW ENVOY OF POLAND REFUSES TO GO TO ROME

WARSAW, March 24.—(AP)—Count George Potocki, recently appointed Polish ambassador to Rome, resigned suddenly today after everything was ready for his departure for his post.

Some quarters said he decided not to go to Rome because he felt unable to serve as ambassador to a country where tendencies favorable to a revision of the peace treaties are strong. The count was an aid to Marshal Pilsudski during the world war.

[Italy favors revision of the peace treaties and Poland is a strong supporter of them, fearing that any changes might endanger her hold on the Polish corridor to the sea.]

WINS $35,000

FRANK CIMINO.

Frank Cimino, the garlic king of Bestabel, Cal., won a verdict of $35,515 yesterday before Judge Arthur W. Summers in the Circuit court from the G. H. Hammond company, which he charged with having improperly stored 398 tons of his malodorous bulblets so that they smelled even worse than they were supposed to.

Ciminio placed the garlic in storage in a warehouse of the Hammond company, a subsidiary of Swift & Co., late in 1930. During the trial the defendants charged that he was a garlic hoarder, having had the intention of storing the garlic beyond the period of its natural life, to reap higher prices in the spring.

He charged, however, that the garlic had been stored without proper ventilation, and that was what caused it to spoil. During the trial, held before a jury, several dozen expert garlic tasters and garlic sniffers assured the jury that it was possible for garlic to spoil, and gave their theories as to the cause of spoilage in the case on trial.

TREATY REVISION CLASH SHAPED IN CENTRAL EUROPE

Little Entente 'Digs In' for Struggle.

BY DAVID DARRAH.

[Chicago Tribune Press Service.]

BUDAPEST, Hungary, March 11.—[By Mail.]—In Hungary is centered the struggle to get the peace treaties revised, one reason, among many others, being that the treaty of Trianon reduced Hungary to about one-third of its former size.

It is not, however, so much a question of regaining former frontiers or getting back populations which have been included in other countries as it is economic considerations, one hears in Budapest. The real moving force is the necessity of making the map of Europe on a natural economic basis rather than on a military or political basis. Customs barriers, it is pointed out, have "played hob" with the exchange of both industrial and agricultural goods.

Make Progress Toward Revision.

At any rate, since the Fascist grand council a year ago declared its conviction that it is necessary to "revise within the framework of the league of nations the clauses of those peace treaties which contain within themselves the grounds of unrest among the nations and, consequently, of eventual war," great progress has been made toward revision. Its chief proponents, Italy, Germany, and Hungary, have dealt hard blows to the French dogma that all peace treaties since 1918 are sacred and unchangeable.

An especially damaging blow was the Geneva agreement of last December giving Germany the moral right to arm the same as other nations.

Now Hungary foresees the day when France will realize that the revision of the territorial clauses of the peace treaties will be as essential for the cause of peace as the settlement of the question of equality of rights of armament for Germany.

Alliance Formed.

Rumania, Jugo-Slavia, and Czechoslovakia, which compose the little entente, however, have also had their ears to the ground and have foreseen the menace of revision to the gains which they got out of the war. In December these powers met at Belgrade, discussed the movement for revision, and decided to strengthen their alliance and set up a permanent secretariat. Immediately Europe was filled with reports that another alliance between Hungary, Italy, and Germany was being formed to counteract the little entente.

Premiers of the little entente countries at the Belgrade conference were also agitated by reports of a project to divide up Jugo-Slavia and other succession states to the profit of Hungary, Italy, and Bulgaria. And at about that time Premier Gomboes of Hungary paid a mysterious visit to Mussolini.

The new little entente organization, which was registered at Geneva, brought forth protests from Italy on the grounds that it is contrary to the spirit and the system of the league.

No secret is made of the fact that the reorganization was found to combat the treaty revision campaign.

Fear Opposing Bloc.

The three little entente states apparently believe in the possibility of an active alliance between Germany, Italy, and Hungary to get the Polish corridor for Germany, Albania for Italy, and restored territory for Hungary.

The clash over treaty revision between this reinforced group backed by France and the other group of Germany, Italy, and Hungary, which is either shaped or shaping, may come "within the framework of the league of nations" as the Fascist grand council put it, or it may await an opportune time for settlement by other means.

In any event a multitude of terrifically powerful and volatile elements are very much mixed up in central Europe and seeking an equilibrium in the troubled medium of "sacred rights" and "inviolable claims."

BOOKS

Edith Wharton Scores Again in Short Tale

Novelette Opens New Volume of Her Stories.

BY FANNY BUTCHER.

"Human Nature," by Edith Wharton. [Appleton.]

EDITH WHARTON has already proved herself master of that peculiarly delightful form of literary art, the novelette, in one of the classics of American literature, "Ethan Frome," and in at least two of the four little books which were gathered together under the generic title "Old New York." Of the "Old New York" novelettes one was especially poignant and memorable, "The Old Maid," so memorable, in fact, that it immediately lives again by the mere mention of its title for any one who has read it. It is especially vivified in memory by the first one hundred and four pages of "Human Nature." Those pages are devoted to a novelette, "Her Son," which has something of the poignancy that gave "The Old Maid" its unforgettable emotional rhythm.

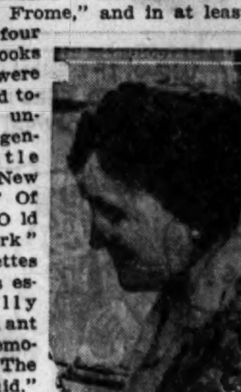

EDITH WHARTON.

"Her Son" is the story of a woman who, after the death of her son in the war and of her husband two years later, found a reason for going on living in her search for the child which she had borne her lover the year before he became her husband, a child which she had been forced to give to foster parents and had wholly lost track of during the twenty-seven year interval. She finds a son, gives the passionate, stored devotion of her life to making him well and happy, saddles herself with the unscrupulous hangers-on for his sake, and, ironically, never knows the last, revolting truth about the ménage which she has taken to her heart. The trembling sensitiveness of frustrated mother love—which made "The Old Maid" a story you will never forget—gives dignity and beauty to "Her Son." "Her Son" is an excellent novelette. Edith Wharton is incapable of doing anything else than an excellent piece of work. But it is not the masterpiece which "The Old Maid" was.

Four short stories complete the book—"The Day of the Funeral," "A Glimpse," "Joy in the House," and "Diagnosis." All of them are ironic. The first is about the after funeral thoughts of a husband whose wife had killed herself because he was in love with another woman and that woman's horrified discovery of the cause of her friend's death. The second is a glimpse into the artistic temperament of two musicians who could not live emotionally, any more than they could live musically, without one another. "Joy in the House" is a bitter ended tale of a triangle, one of whose angles proved too acute for bearing. And "Diagnosis" records the irony of physical disability's uprooting of emotional convictions.

"Human Nature" adds to the already high piled proof that Edith Wharton can do what she wills with the short story, just as she can do what she wills with the novel, confident always in its success as a work of art.

MEETINGS AND LECTURES

Today at noon William Montgomery McGovern will address the Society of Midland Authors at the Hotel Sherman. His subject will be "Collecting Material for Travel Books."

Norman Hapgood will speak on "What Will Roosevelt Do?" at the Chicago Forum tomorrow afternoon at 3:15 o'clock.

"Ann Vickers," by Sinclair Lewis, and "Bulpington of Bulp," by H. G. Wells, will be discussed by Ethel M. Colson Brazelton at the Lake Bluff Woman's club on Tuesday.

John T. Frederick, editor of the Midland, will give a series of five lecture lessons in short story writing under the auspices of the Chicago Y. W. C. A. These lectures will be given on Friday evenings at 6 o'clock at the central branch of the Y. W. C. A., 59 East Monroe street, and Friday mornings at 11 o'clock at the Harriet Hammond McCormick Y. W. C. A., 1001 North Dearborn street.

DECLARES ROOSEVELT BOOK IS A CLEAR STATEMENT OF PLANS

"Looking Forward," by Franklin D. Roosevelt. [John Day.]

There has been published a collection of the speeches, and written articles of Franklin D. Roosevelt. It is the first time in history that a President of the United States has compiled, on the eve of his inauguration, a permanent record of his program for his presidency. The book was delayed first by the crises which confronted President Roosevelt, and further by mysterious changes which it was said that Mr. Roosevelt wished to make in the text.

Whatever those changes were, from a literary standpoint, they were all for the best, for "Looking Forward" is in its final published form, as clear and concise and inspiriting a document as could be given by any ruler to his electorate. Gathered between covers, the speeches and the articles which were destined for their day seem oddly to be no longer ephemeral political utterances, but permanent and impressive blocks in a pattern for national stability. There is nothing in "Looking Forward" that a devoted reader of Mr. Roosevelt's words has not already read, but it is the synthesis of a separately iterated program, set down with such impressive conviction and such obvious sincerity of purpose that the book has the strength of high aim and consecrated high endeavor—qualities which the world at this moment needs more than any other.

There is no bombast, no "fine writing" in "Looking Forward" and little utopian mirage. It is plain, straightforward statement of a plan which one man who wrote it and hundreds of thousands who read it hope may work. F. B.

British Await Books Written by Musicians

Composer Offers Novel of Life on Stage.

BY FRANK SWINNERTON.

LONDON.—[Special Correspondence.]—Musicians, as a rule, are not expected to be very good writers of prose and poetry. Some of them are. Two well known British musicians are challenging the critics during the present season. The first of them is William Murdoch, one of the very best of British pianists, a man whose technique is extraordinary and whose musical knowledge is deep. He is to write a book about another musician—Brahms, who was born a hundred years ago and whose centenary will be celebrated in May.

What Murdoch has to say of Brahms should be of great interest, and, if he writes as well as he plays, of considerable brilliance. But I do not know whether he writes as well as he plays.

The second book is a novel and it is by a composer—a composer who has achieved tremendous popularity as the writer of musical plays and dance music—Vivian Ellis. Vivian Ellis is a very young man still, a Jew with immense versatility. He has always wanted to write books and he has at last written his first novel. It is called "Zelma," and it is a portrait of an astonishing woman. The book opens, I am told, with a picture of life in a middle class Jewish family. It then turns to the theater, which the author knows well, and for the rest of the time Zelma dominates the stage. I cannot promise that the novel is a good one, but I am told that it is vivid and well founded.

Another novel, which is about young people in a very modern world of sentiment, is Miss Irene Rathbone's "The Gold Rim." Miss Rathbone wrote a really remarkable book about young women and the part they played in the European war. It was called "We That Were Young," and it attracted much attention. It had truth and feeling. The new book has, at a first glance, an extremely natural air. If it is sentimental it is sentimental with the sentiment of 1933.

Henry Williamson has written a new book—this time about Devonshire, which is his home county. The book will be called "Afoot in Devon," and, as all who know Mr. Williamson will expect, it will be in the author's own special vein of mingled poetry and nonsense, wisdom and emotion, simplicity and sophistication—in other words, a charming and enchanting account of his own reactions to the life of rural England.

Lincoln While President Last Book of Barton

Follows Usual Method of Former Works.

"President Lincoln," by William E. Barton. [Bobbs-Merrill.]

"Lincoln: A Psycho-Biography," by L. Pierce Clark. [Scribners.]

BY CARL SANDBURG.

WILLIAM ELIZER BARTON, the Oak Park Congregational minister who came to be reputed a leading authority on many phases of Abraham Lincoln, whose large and valuable collection of important Lincoln material is now established at the University of Chicago, left at his death the manuscript of a book on the last six years of the life of Lincoln. In the work now published the author notes in a foreword, that "in the multiplication of books concerning Abraham Lincoln, there is a conspicuous lack of thoughtful and systematic attempts to interpret the period of the presidency."

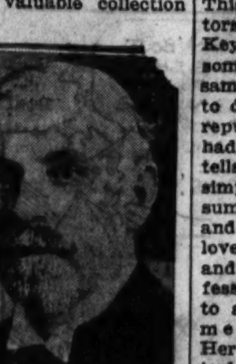

W. E. BARTON.

The opening chapter deals with Lincoln in Kansas shortly after the John Brown raid on Harpers Ferry, this hour, according to the author being approximately "the time Lincoln appears to have been putting forth his first deliberate effort to gain the presidency." Nearly half of the first volume is a narrative of the nomination, campaign, election in 1860, and the last days in Springfield. Thereafter follow the more customary chapter headings covering the period from the first inaugural to Appomattox and the assassination, interspersed with several rather new topics for chapters, such as "Two Kentuckians" [Jefferson Davis and Lincoln], "Virginia and Two Virginians" [Winfield Scott and Robert E. Lee], and in the winter of 1864-'65, "Cries of Peace When There Is No Peace."

The method of Dr. Barton in these two volumes is one familiar to those who have read such previous works of his as the two volume "Life of Abraham Lincoln," "The Soul of Abraham Lincoln," "The Lineage of Lincoln," each of them containing a substantial original contribution representing considerable research, set forth in a personal style in which the comments and judgments of the author are free, fresh and flowing. He had a mind of great astuteness, knew his ability to assemble his materials, to make discriminations, and to steer clear of myth-making. The portrait he achieves in the present work is original, carrying into further detail and finer lines the Bartonian Lincoln arrived at in his previous volumes.

John A. Logan's middle initial is given as B. and McClellan's name has a final "d" tacked on, which doesn't belong, but these are merely slight vagaries of memory. They would hardly be worth mentioning if Dr. Barton had not so often been a stickler for the minor accuracies on the part of others.

The last three chapters are from the hand of William H. Townsend, an attorney-at-law in Lexington, Ky., author of vivid and carefully wrought books, "Lincoln in His Wife's Home Town" and "Lincoln the Litigant."

The possible neuroses of Lincoln, his mental balance and his attachments to reality, his aggressive impulses, the degree of sadism in his motivation, the rôle of dreams in his adjustments, the psychic basis of his humor are among the phases of Lincoln dealt with in a book its author terms a "psycho-biography."

No monograph of slipshod and careless toil is this book, "Lincoln: A Psycho-Biography," by L. Pierce Clark. The size of it and the extent of the data in which the author has immersed himself testify to an extraordinary conscientious effort. His eager, enthusiastic and warm approach to his subject is a notable contrast to the cold and fragmentary psychoanalytic readings of Lincoln which have been offered to the American public in at least two egregious instances.

The author's argument and theory are summarized in this declaration. ". . . He [the author] believes he has succeeded in rendering a greater depth of understanding to the unconscious motivations that have played a dominant rôle in the personality of the most human, the most gentle personage in American history." He lists psychological works of reference which form the approach for his diagnoses. Thus he came to his task possessed of what he considers the best and latest word of science on insanity, the libido, illusions, the rôle of the ego, narcissism, morbid cravings, and melancholia.

BEST SELLERS

FICTION.

"Ann Vickers," by Sinclair Lewis.
"Pageant," by G. B. Lancaster.
"Let the Hurricane Roar," by Rose Wilder Lane.
"The Adventures of the Black Girl in Her Search for God," by George Bernard Shaw.
"The Provincial Lady in London," by E. M. Delafield.
"The Bright Land," by Janet Ayer Fairbank.

NONFICTION.

"Life Begins at Forty," by Walter Pitkin.
"British Agent," by R. H. Bruce Lockhart.
"The Philosophy of Solitude," by John Cowper Powys.

BRIEF REVIEWS

BY M. D.

Rhoda Truax received much favorable criticism when "Hospital" came out last year. This year "Doctors Carry the Keys" [Dutton], somewhat on the same order, comes to dispute what reputation she had gained. It tells the story, simple and unassuming, of Ellen and George, who love each other and go in a professional capacity to a hospital for mental diseases. Here their medical colleagues involve them in their frustrated and superficial lives. The atmosphere of the place and the type of people they meet on the staff almost succeed in wrecking their lives, but love finally triumphs.

RHODA TRUAX.

It seems to the reader that these people are a little dull and unimportant to write such a long book about, but the writing is able and the plot well developed. There is nothing, however, that leads the reader on—nothing whatever of passion and inspiration—and there are many things that would deter him from finishing it. The author annoys the reader with a certain heart to heart chattiness about the characters, as if she understood them and were not going to allow them to pull anything over either her eyes or her reader's eyes.

* *

Writers Like Puzzles.

Among literary people who remain arden crossword puzzle fans are Kathleen Norris, Walter Lippman, Hendrik Willem Van Loon, and Booth Tarkington.

Unavoidable Delay . . .

We apologize to western readers and booksellers for the delay in national distribution of

FRANKLIN D. ROOSEVELT'S

new book

LOOKING FORWARD

The Program for the "New Deal"

At Mr. Roosevelt's request the presses were stopped and copies already printed had to be corrected. But, because of the timeliness and importance of the book, we felt it necessary to release copies as quickly as possible, even though shipments could not reach western points on time. The fourth printing is now ready and we hope to be able to keep ahead of the demand from now on. *$2.50 everywhere*

The John Day Co., Inc., 386 Fourth Ave., New York

A son of secret love—but the only heir of a proud American family . . . .

LOST LAUGHTER

BY

MATEEL HOWE FARNHAM

By the author of REBELLION, WILD BEAUTY, etc.

The engrossing story of a proud American family, whose complacency is shattered by the turbulent career of the glamorous Bella and her son, the child of an unrecognized marriage, and sole heir to the family traditions. A deep, moving story which springs naturally from its background . . . a novel of humor, variety and character, deeply etched with both tears and laughter. $2.50

DODD, MEAD & CO. 449 Fourth Ave. NEW YORK

$2,500 IN CASH PRIZES

for solving SEALS OF THE STATES IN CROSSWORDS

SOLVE THE PUZZLE AND NAME THE STATE.

THE SEAL OF A STATE APPEARS IN EACH PUZZLE.

A new puzzle appears each day in the Daily Tribune. Hold all puzzles until you have the complete set of 48. Then send them in. For rules and previous puzzles get back copies from your newsdealer or the Tribune.

TUNE IN W-G-N

Sunday at 7:15 P. M.

for dramatization of the State whose seal will appear in the puzzle in Monday's Chicago Daily Tribune.

No. 30—CHICAGO TRIBUNE'S "SEALS OF STATES"

The Name of the State Whose Seal Appears Here Is: ______ (Write Name of State Here)

HORIZONTAL

1. Condiment
5. Part of the neck
7. Steady reader
9. Part of the face
10. Close hermetically
12. Small projections
13. Goddess of discord
15. Fabrications
16. Shield
18. Make a mistake
19. Malt liquor
20. Long, narrow inlet
21. Beverage
22. Other
24. Small boat
25. Three-handed card game
27. Garrison
28. Dry
30. Liliaceous plant
31. One whose abode is nearby
34. Pertaining to old age
35. Assigned task

VERTICAL

1. Footwear
2. Biblical houseboat
3. Depressed
4. City in New Mexico
5. Throw
6. Woody plant
7. Marshes
8. Female horse
9. Name of state whose seal is pictured
11. Surgical thread for tying blood vessels
12. Dangers
14. Soundless
15. Did exist
17. Chair
23. Merit
24. Poverty stricken
26. Binds
27. Drifting piece of ice
29. Expired
30. Competently
32. African antelope
33. Struck

THE NEXT CROSSWORD PUZZLE WILL APPEAR IN MONDAY'S TRIBUNE

© 1933, Chicago Tribune

Startling Values!

MARCH SELLING OF BOOKS

Thousands of Books at Very Low Prices

All in new, clean condition, they cover almost every branch of literature. There are fine art books, books for children, splendid editions of the classics, fiction and mystery stories greatly reduced. All are conveniently grouped according to price. The price range is upward from 10c. We list a few outstanding values:

THE ROMANCES OF HERMAN MELVILLE—*One volume edition.* Special at **$1.70**

1600 readable pages, containing the following novels complete: *Moby Dick, Typee, White Jacket, Redburn, Mardi, Omoo* and *Israel Potter.*

THE ARABIAN NIGHTS ENTERTAINMENTS — *Translated by Edward William Lane.* Special at **$1.70**

Usually in four volumes, here complete in one beautifully printed and bound volume of 1260 pages. Clear, readable type.

LEAVES OF GRASS—*Walt Whitman.* Special at **$1.80**

Complete after the edition of 1891-92. Large 8vo. Beautifully printed in Estienne type on special rag paper.

The famous EBONY LIBRARY of classics by such masters as Anatole France, Byron, Laurence Sterne, etc., in this beautiful edition illustrated by such artists as Pape—John Austen—Blampied and others. Not all the titles originally published in this series, but a splendid selection reduced to, each, **$1.50**

The Decameron of Boccaccio and *Balzac's Droll Stories.* A beautiful 2 volume edition. Handsomely bound and beautifully illustrated throughout by Steel Savage. The set complete is only **$1.50**

Book Section, Third Floor, North, Wabash—also a comprehensive selection in Evanston and Oak Park Stores.

Jig Saw Puzzles To Rent!

Not the cardboard puzzles but the finest productions of the best makers may be rented for a very modest fee. No deposit required. Puzzles up to 300 pieces rent for 5c a day; those of 300 to 600 pieces for 10c a day; puzzles cut into 600 to 850 pieces are 15c a day and those in a larger number of pieces are 20c a day.

RENTAL LIBRARY, THIRD FLOOR, NORTH, WABASH

Also in our Oak Park and Evanston Stores

MARSHALL FIELD & COMPANY

Book Exchange

ANECDOTA AMERICANA — 500 SMOKER stories, $1; LADY CHATTERLEY'S LOVER, by D. H. LAWRENCE, $1; YAMA, THE PIT, by Kuprin, 443 pages, 95c.; GIRLS SPANKED, by "Juliette," $1; ASSORTED FRENCH BOOKS, 25c. ea.; BOCCACCIO'S DECAMERON, 50c; MEMOIRS OF CASANOVA, 12 vols., bound in 6, unexpurgated set $20; THOUSANDS OF INTERESTING BOOKS AT BARGAIN PRICES. Come in and browse. WILLIAM TARG, Bookseller 808 North Clark-st. Open evenings and Sundays.

"LOOKING FORWARD" By Franklin D. Roosevelt. Every "Forgotten" man and woman should own this book. It explains the "New Deal" the President is planning for America. Price $2.50; by mail, $2.60. BAUDE-DOLL, R. 1218 105 W. Adams-st.

TRUE BOOKLOVERS—WILL FIND A BOOK COLLECTOR'S PARADISE AT OUR STORE. OVER 20,000 GOOD SECOND HAND BOOKS. NEDWICK'S. 179 W. MONROE-ST.

SALE OF 100 ANTIQUE MAPS—BELATED shipment: a 1730 map of America showing Chicago; also maps of the New England states, the middle west, A. O., at greatly reduced prices. Grentzebach, 50 E. Oak-st.

AN INTERESTING NEW CATALOGUE OF second hand books is now ready. Request No. 50C. Your particular wants given prompt and intelligent service. OWEN DAVIES, 346 N. Clark-st. Superior 9270.

NEW UNABRD. STAND. DICTIONARY, $10. 11 vols. Wonder World, $15. 4640 Broadway.

LARGE STOCK BACK NUMBER MAGAZINES. 2218 Lincoln-av. Ph. Lincoln 1390.

Rental Libraries

THE TOWER LENDING LIBRARY—Latest Best Sellers, 20 CENTS A WEEK. Minimum, 12 CENTS FOR 3 DAYS. NO DEPOSIT REQUIRED. MAIL ORDERS SOLICITED. OPEN SATURDAY AFTERNOON TILL 7. 6 N. Michigan-av., cor. Madison. Cent. 3240.

Authors' Service

WE CRITICIZE AND MARKET YOUR NOVELS, plays, short stories, magazine articles, essays verse, scenarios, and musical revue sketches. The Literary Market, 938 W. Chicago-av., Chicago. Haymarket 4846.

Advertise in The Tribune

MEDICAL SCHOOL IN ONE ROOM HIT BY COURT RULING

Graduates Barred from State Examination.

Circuit Judge Thomas Taylor Jr. gave a decision yesterday which refused to graduates of the Illinois College of Physicians and Surgeons, a one room medical school at 20 North Ashland avenue, whose three incorporators doubled in brass as officers, directors, and students in their own classroom, the privileges of taking examinations to practice medicine in Illinois.

The action was a mandamus suit brought by Ernest J. Lideen, a graduate of the school, to compel the state department of registration and education to give him an examination for a certificate to practice medicine.

The building in which the college is located is a nest of other so called medical organizations which orthodox practitioners refuse to recognize, according to Assistant Attorney General George S. Lavin, who appeared for the department of registration. The three incorporators of the school, Omer C. Bader, Victor A. Piontkowski, and Ewell B. Simpson, were graduates of one of these organizations, the College of Drugless Practitionery. Also in the building are the National Schools of Chiropracty and the Chicago General Health service.

Eight Students at Outset.

Incorporation papers for the new college were taken out Oct. 7, 1929, with Bader as president, Piontkowski as vice president, and Simpson as secretary-treasurer, and all three as directors. The school opened with eight students, including its three organizers and an equal number of "professors," most of whom, Mr. Lavin said, were recruited from the other organizations in the building.

The new school leased a single room from the chiropractic college and charged its students about $400 a year in tuition and fees. Simpson, however, worked his way through his own college by working as a bath attendant in the clinic, Mr. Lavin said. Courses were one or two years in length, depending on the previous training of the student.

The college went along swimmingly, attracting more than a hundred youths anxious to add an "M. D." to their names, until the first class was graduated in 1931. Then the state department refused to allow the graduates to take the state examinations because the college did not possess a certificate as a recognized medical school.

Second Examination Made.

The school brought a mandamus action to force the issuance of a certificate and Mr. Lavin promised to make a second and more thorough examination of the school. The examination was made, and in the opinion of officials of the department, showed conclusively that the school was unfitted to train physicians. Accordingly, the certificate of recognition was again refused.

The action by Lideen started as a result, and again the state department, through Mr. Lavin, resisted an attempt to force it to examine applicants for licenses to practice whom it believed lacked necessary training.

During the hearing it was brought out that Lideen lacked the year of interne training in a hospital which is required of all physicians licensed to practice in Illinois. In dismissing the injunction, Judge Taylor said that he saw no objection to allowing any one of proper training to take the state examination, relying upon the board of physicians which drafts the examination to see that the questions are comprehensive enough to weed out applicants of undesirable training.

However, he said, he saw no reason why the requirement of a year's interneship should be waived for any applicant for the examination, and accordingly dismissed the suit. Since no reputable hospital will admit as an interne a graduate of a nonrecognized medical school, the decision will have the effect of barring from practice any graduates of the school, Mr. Lavin said.

SMASH 2 AUTOS AFTER SPEEDING PAST RED LIGHT

(Picture on back page.)

Driving rapidly with the apparent intention of escaping questioning by a police motor squad, two men in an automobile ran through a red light at Division and Dearborn streets last night and crashed into two other automobiles.

One of the men was injured. He is John Akle, 22 years old, 2219 South Oakley avenue. The other, Angelo Dorini, 35 years old, 4232 Columbia avenue, Stickney, attempted to flee but halted when Sergt. Thomas Kelly of the pursuing squad fired. Akle was sent to the Bridewell hospital and Dorini was held at the Hudson avenue station.

The drivers of the other cars, Mrs. Marvin Miner of the Ambassador hotel and Stewart Huntley, 1166 North Dearborn street, were uninjured, although their machines were severely damaged. Dorini was driving his father's automobile.

Committee Votes to Pay 3 Year Old Election Bill

The county board finance committee yesterday approved payment of a claim of $22,000 by the Atwell Printing and Binding company for extra work in printing election ballots three years ago. The extra work was ordered by the election department of County Clerk Sweitzer's office. Commissioners William Busse, George Miller, and Amelia Sears voted against the payment, holding that the company should take its claim into court and obtain a judgment.

Install O. F. Aken Today as Successor to Tobin

Otto F. Aken, appointed county superintendent of schools by the county board to fill the vacancy caused by the death of Edward J. Tobin, will be installed in office at 10:30 o'clock today. Gov. Horner sent Aken's commission to Chicago yesterday, and it will be presented to him by President Whealan of the county board.

WINNIE WINKLE, THE BREADWINNER: Business Is All Wound Up

HAROLD TEEN—HE SEES—LOTS!

DICK TRACY—Wings.

NIMMO BLACK DIES; VETERAN AIRPLANE PILOT

Charles M. [Nimmo] Black, veteran airplane pilot and instructor, died yesterday in the National Soldiers' home at Sawtelle, Cal. He had been under treatment there for about four months.

CHARLES BLACK.

Black, who was 37 years old, served in the world war as a flying instructor with the rank of lieutenant. He was a native of Chicago and after the war became proprietor of the Peterson road flying school here. In 1923 he was a candidate for alderman of the 49th ward, but was defeated. Later he established a commercial flying system, specializing in the transportation of newspaper pictures.

Black is survived by his widow, his mother, and a sister, all residents of Los Angeles.

Freeman Steele, Veteran of Haymarket Riot, Dies

Freeman Steele, one of nine surviving police veterans who took part in the Haymarket riot of May 4, 1886, died yesterday in his home at 852 Amelia avenue. Mr. Steele was wounded in the riot. He was 69 years old. Services will be conducted tomorrow in the chapel at 1502 West Madison street by the Haymarket Riot Veterans' association and the Masonic order, of which Mr. Steele was a member.

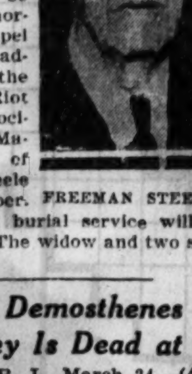
FREEMAN STEELE.

Cremation and burial service will be held Monday. The widow and two sons survive.

Xenophon Demosthenes Tingley Is Dead at 89

Providence, R. I., March 24.—(AP)—Xenophon Demosthenes Tingley, one of the three oldest graduates of Brown university, died at his home here today. He was in his 89th year and had been a public school teacher from the time of his graduation from Brown in 1868 until his retirement in 1914. He was a civil war veteran and as a school teacher held posts in Oakland and San Francisco, Cal., and Charlestown, W. Va., as well as in this state.

Veteran Justice of Peace Celebrates 80th Birthday

Justice of the Peace Samuel Harrison of Evanston celebrated his 80th birthday with a family party last night. A huge cake, covered with burning candles, featured the celebration. Justice Harrison has been a justice for thirty years and has officiated at nearly 1,700 marriages. He observed the day yesterday by "working as usual."

TODAY'S RADIO BROADCASTS

7 A. M.
W-G-N—"Good Morning program."
WMAQ—Wife Saver; Morning Worship.
KYW—Musical Clock.
7:30 A. M.
WCFL—Cheerio.
WMAQ—Breakfast club.
WBBM—Christian Science program; Time Saver.
8 P. M.
WBBM—Elder Michaux's Congregation; Melody Parade.
8:30 A. M.
WMAQ—Quadrangle News: Alex McQueen.
WBBM—Modern Living; Little Jack Little.
9 A. M.
W-G-N—Keep Fit club.
KYW—Pollock and Lawnhurst.
WMAQ—The Professor.
WBBM—Feast of the Air.
9:15 A. M.
W-G-N—Leonard Salvo's Mail Box — Rex Griffith, tenor.
KYW—J. B. 'n' Mae.
9:30 A. M.
W-G-N—Board of Trade markets.
WMAQ—Happy Jack.
KYW—Le Trio Charmante.
WBBM—Beauty chat.
9:35 A. M.
W-G-N—Leonard Salvo's Mail Box.
9:45 A. M.
W-G-N — Today's Food Bargains — Mary Meade.
KYW—Larry Larson.
10 A. M.
W-G-N—Melody Favorites—organ.
WMAQ—Melodies of the South.
KYW—Mrs. Goudiss.
WBBM—Organ recital.
10:15 A. M.
WMAQ—Women's Calendar.
WBBM—Charlie Hamp.
KYW—Radio Household Institute.
10:25 A. M.
W-G-N—Chicago Board of Trade markets.
10:30 A. M.
W-G-N—Digest of the News.
WENR—Jackie Heller.
KYW—Rhythm Ramblers.
WBBM—Walker and Sherman.
10:45 A. M.
W-G-N—Music Weaver's Quarter Hour.
WENR—Spanish Idylls.
WMAQ — Swen Swenson and His Swedehearts.
WBBM—Concert Miniatures.
11 A. M.
W-G-N—Morning Musical.
WMAQ—French Lessons.
WENR—Smack Out.
WBBM—Miracles of Magnolia.
11:15 A. M.
W-G-N—John Fogarty.
WBBM — Virginia Clark and Gene and Charles.
11:30 A. M.
W-G-N—Board of Trade markets.
KYW—Farmer's Union program.
WENR—Organ Melodies.
WBBM—Wilson and Stein.
11:35 A. M.
W-G-N—"Painted Dreams." sketch.
11:45 A. M.
WMAQ—Congress of Parents and Teachers.
WJJD—U. of C. German and French classes.
WLS—Debate—Loyola vs. St. Viator's.
11:50 A. M.
W-G-N—Dr. Lloyd Arnold.
NOON.
W-G-N—Dr. John L. Dickson.
WMAQ—Don Bestor's orchestra.
WBBM—George Hall's orchestra.
12:30 P. M.
W-G-N—Madison String ensemble.
KYW—Songfellows.
12:50 P. M.
WMAQ—Foreign Policy Luncheon.
1 P. M.
W-G-N—Palmer House ensemble.
WBBM—Dell Coon's orchestra.
KYW—Husk O'Hare's orchestra.
1:15 P. M.
W-G-N—Your in the Navy Now—sketch.
WBBM—Five Octaves.
1:30 P. M.
W-G-N—Palmer House ensemble.
WBBM—Savitt String quartet.
1:45 P. M.
W-G-N—Evelyn Renee, soprano.
2 P. M.
W-G-N—"Happy Endings."
WMAQ—Merry Madcaps.
WBBM—Roundtowners.
KYW—Radio Troubadors.
2:10 P. M.
W-G-N—Leon Benditsky, pianist.
2:20 P. M.
W-G-N—Palmer House ensemble.
2:30 P. M.
W-G-N—Russel Nelson, tenor.
KYW—Wealth of Harmony.
WBBM—Slager Legion band.
3 P. M.
W-G-N—"Buying Tax Warrants"; Joseph Hassmer, baritone.
KYW—Lance Masters.
WMAQ—Fordham University Glee club.
WBBM—Sigurd, the Viking.
3:15 P. M.
WBBM—International program from Moscow.
3:30 P. M.
WMAQ—Week-End revue.
WENR—Concert Favorites.
3:40 P. M.
W-G-N—Organ recital.

Today's Features

11:35 a. m.—W-G-N. "Painted Dreams," home life sketch.

6:45 p. m.—W-G-N. Tom, Dick, and Harry, harmony trio, with Carl Hoefle, pianist.

7 p. m. — W-G-N. "The Magic Voice," with Elsie Hitz and Nick Dawson.

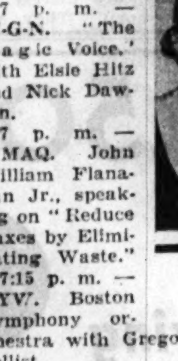
ELSIE HITZ.

7 p. m. — WMAQ. John William Flanagan Jr., speaking on "Reduce Taxes by Eliminating Waste."

7:15 p. m. — KYW. Boston Symphony orchestra with Gregor Piatigorsky, cellist.

8 p. m.—W-G-N. Bing Crosby with Leonard Hayton's orchestra.

9:15 p. m.—WBBM. Daniel C. Roper, secretary of commerce, speaking on "Government Economy."

10:30 p. m.—W-G-N. The Dance hour with Wayne King and Bernie Cummins orchestras.

4 P. M.
W-G-N—"The Railway Inn." sketch.
WENR—Maurie Sherman's orchestra.
WBBM—Eddie Duchin's orchestra.
WMAQ—Lady Next Door.
4:15 P. M.
W-G-N—"The Rondoliers."
4:30 P. M.
W-G-N — Legal Information program. "Homestead and Exemption Laws."
WMAQ—Beau Balladeer.
WBBM—Earl Hoffman's orchestra.
4:40 P. M.
W-G-N—June Carpenter, pianist.
KYW—The Harmonians.
4:45 P. M.
WENR—Neil Sisters.
WMAQ—Concert Echoes.
WBBM—Edward House, organist.
5 P. M.
W-G-N—"The Devil Bird," sketch.
WMAQ—Miles Bouton from Germany.
WENR—Pat Barnes program.
KYW—Don Bestor's orchestra.
WBBM—Grub Street Speaks.
5:15 P. M.
W-G-N—Trainload of Tunes.
WMAQ—Amateur Radio club.
5:30 P. M.
WMAQ—Laws that safeguard society.
WENR—Radio Playmates.
WBBM—Skippy.
KYW—Uncle Bob.
5:45 P. M.
W-G-N—Little Orphan Annie, sketch.
WMAQ—Sekatary Hawkins.
WBBM—The Funnyboners.
6 P. M.
W-G-N—Uncle Quin, Davy Dreamer, and Wishbone.
KYW—Bert Lown's orchestra.
WENR—Mayor Gladstone Murray.
WBBM—Political Situation in Washington.
6:15 P. M.
W-G-N—Palmer House ensemble.
WENR—Merle Thorp.
WBBM—Charles Barnet's orchestra.
6:30 P. M.
WENR—What's the News?
WMAQ—Elvia Allman.
WBBM—Earl Hoffman's orchestra.
6:45 P. M.
W-G-N—Tom, Dick, and Harry.
WENR—The World Today.
WBBM—Norm Sherr.
KYW—Octavus Roy Cohen Mystery.
7 P. M.
W-G-N—"Easy Aces," comedy sketch.
WMAQ—John W. Flanagan Jr.
WBBM—Dell Coon's orchestra.
7:15 P. M.
W-G-N—"The Magic Voice," sketch.
KYW—Boston Symphony orchestra.
WMAQ—Art Kassel's orchestra.
WIBO—Judge D. J. Normoyle.
WBBM—Sports Review.
7:30 P. M.
W-G-N—Seven League Boots.
WMAQ—Economic World Today.
WBBM—Charlie Hampy.
7:45 P. M.
W-G-N—Lawson Y. M. C. A. Glee club.
WBBM—Herb Carlin's orchestra.
8 P. M.
W-G-N—Bing Crosby and Leonard Hayton's orchestra.
WMAQ—Reisenfeld's Viennese program.
WBBM—Ben Pollack's orchestra.
8:15 P. M.
W-G-N—"The Old Favorites" with Tom Blanchard, whistler.
WBBM—Charley Straight's orchestra.
8:30 P. M.
W-G-N—"Waltz Time"—orchestra.
WMAQ—Gus Van and George Olsen's orchestra.
WBBM—Paul Ash's orchestra.
8:45 P. M.
W-G-N—"The Old Theater Box."
WBBM—Guy Lombardo's orchestra.
WCFL—Tony and Joe.
9 P. M.
W-G-N—Hal Kemp's orchestra.
WMAQ—Saturday Night Dancing Party.
9:15 P. M.
W-G-N—Baseball Flash; Lewis White and orchestra.
WBBM—Secretary of Commerce Daniel C. Roper.
WCFL—Al Handler's orchestra.
9:30 P. M.
W-G-N—Tomorrow's Tribune.
KYW—Cuckoo program.
9:40 P. M.
W-G-N—"Headlines of Other Days."
9:45 P. M.
W-G-N—"The Dream Ship."
WBBM—Herbie Mintz's orchestra.
10 P. M.
W-G-N—Hal Kemp's orchestra.
KYW—Mark Fisher's orchestra.
10:15 P. M.
W-G-N—"Milligan and Mulligan," sketch.
WMAQ—Jack Russell's orchestra.
WLS—National Barn Dance.
10:30 P. M.
W-G-N—Weather report; Wayne King's orchestra.
KYW—Husk O'Hare's orchestra.
WMAQ—Night song.
10:50 P. M.
W-G-N—Bernie Cummins' orchestra.
11 P. M.
WMAQ—Johnny Johnson's orchestra.
WIBO—Henri Gendron's orchestra.
11:10 P. M.
W-G-N—Wayne King's orchestra.
11:30 P. M.
W-G-N—Joseph Kamakau's orchestra from Honolulu.
KYW—Sam Robbins' orchestra.
WMAQ—Dan Irwin's orchestra.
MIDNIGHT.
W-G-N—Hal Kemp's orchestra.
WMAQ—Earl Hines' orchestra.
WENR—Frank Libuse's orchestra.
WBBM—Charley Straight's orchestra.
12:20 A. M.
W-G-N—Clyde McCoy's orchestra.
12:30 A. M.
WMAQ—Art Kassel's orchestra.
WENR—Don Irwin's orchestra.
KYW—Tweet Hogan's orchestra.
WBBM—Paul Ash's orchestra.
12:40 A. M.
W-G-N—Hal Kemp's orchestra.
1 A. M.
W-G-N—Clyde McCoy's orchestra.
WBBM—Ben Pollack's orchestra.
1:30 A. M.
W-G-N—Hal Kemp's orchestra.
WBBM—Paul Ash's orchestra.

INDICT WRITER OF THREATS TO MRS. PATTEN

Axel Peterson, Evanston gardener, who confessed writing five threat letters demanding $50,000 to Mrs. James A. Patten, widow of the wheat king, was indicted yesterday by the federal grand jury.

The indictment, returned before Federal Judge Charles E. Woodward, contains five counts, one for each letter. The maximum punishment is ten years' imprisonment for each count. Bond for Peterson, who is held at the county jail, was set at $10,000.

Assistant District Attorney Edward A. Fisher, who obtained the indictment, said he would seek an immediate trial of the case.

Operation Reveals Heart of Woman on Right Side

Huntington, Ind., March 24.—[Special.]—An operation on Mrs. Herman Ruble at Huntington county hospital here has disclosed that her heart is on the right side and her appendix on the left side. She is recovering.

BURNED CHURCH IN AUSTIN TO BE RECONSTRUCTED

(Picture on back page.)

Plans to rebuild the Austin Presbyterian church, Fulton street and Waller avenue, which was destroyed by fire early yesterday, will be discussed at a special meeting of the board of trustees early next week. In the meantime it was announced last night by the pastor, the Rev. Walter H. Nugent, regular services will be held tomorrow at 11 a. m. in the Austin Masonic temple, Central avenue and Fulton street.

Church school will be held in the same auditorium at 9:30 a. m., and the meeting of the Young People's forum of the church will be held tomorrow night at 7 o'clock in the Austin Y. M. C. A. building.

Firemen remained on duty at the smoldering ruins of the old church throughout yesterday. A dozen firemen narrowly escaped death or injury when a section of one wall crashed shortly before noon. P. D. Castle, president of the church board of trustees, said yesterday that the loss was about $100,000.

MRS. ROOSEVELT, MOTHER OF NAVY ASSISTANT, DIES

New York, March 24.—[Special.]—Mrs. Nicholas Roosevelt, mother of Henry Latrobe Roosevelt, assistant secretary of the navy, died here today at the age of 81. She died at the home of her daughter, Mrs. Arthur Hoff, with whom she had been making her home since last September.

Mrs. Roosevelt was born in New York in 1852. Her husband, Nicholas Latrobe Roosevelt, who died 42 years ago, was a fifth cousin of President Roosevelt.

A son, Nicholas G. Roosevelt of Philadelphia, and her daughter were with her when she died.

Funeral services will be conducted at Skaneateles, N. Y., Sunday afternoon.

George H. Morton Funeral Tomorrow; U. of C. Vet

Funeral services for George H. Morton, for sixteen years librarian of Hitchcock hall at the University of Chicago, will be held at 3 o'clock tomorrow in the chapel at 6110 Cottage Grove avenue. Burial will be in Cedar Park cemetery. Mr. Morton, who was 89 years old, died Friday. He was born in Scotland and came to the United States in 1893. He was librarian at Hitchcock hall from 1911 to 1927, when he was pensioned by the university. His widow, Mrs. Catherine Morton, and a daughter, Miss Clara May Morton, survive.

CHAPPED HANDS
To quickly relieve chapping and roughness, apply soothing, cooling Mentholatum.
MENTHOLATUM

COURT ATTACKS USING PLEADINGS TO BEFOG ISSUES

Judge Evans Hits Lawyers in Rockford Case.

Lawyers who abuse common law pleadings to side track or dodge the main issues in litigation were criticised in a decision yesterday by Judge Evan A. Evans of the United States Circuit Court of Appeals. The decision, concurred in by Judge Samuel Alschuler and Will M. Sparks, upheld the judgment of U. S. Judge Charles E. Woodward in awarding damages of $14,530 to the Rockford sanitary district from the United States Fidelity & Guaranty company, bonding concern.

The case, orginally filed in a state Circuit court and later transferred to federal jurisdiction, arose from an alleged failure of the Rockford Lumber and Fuel company to perform parts of a contract with the sanitary district of Rockford. The district board sued the bonding company to make good on a surety bond covering the contract.

Battle with Pleadings.

In the introduction of his decision Judge Evans said: "This simple action, brought to recover compensation for material furnished and services rendered pursuant to a written contract, quickly became a hotly contested battle between counsel with pleadings rather than on the merits of plaintiff's claim."

The decision then enumerates the numerous special pleadings of the defendant and the filing of replies by the plaintiff.

"While the defendant was thus maintaining a hot barrage of pleas, general and special, on the plaintiff's front and rear," the decision continues, "the plaintiff, though sorely pressed, was nevertheless engaged in a slashing counter attack and lodged a bill of particulars of 20 pages which bore on the real merits of the controversy."

Attacks "Fencing" in Litigation.

Judge Woodward was commended for "holding the impression that litigation belongs to the litigant," and the defense counsel criticised for "proceeding on the theory that the litigant merely furnished the issue, the outcome depending on the skill of counsel rather than on the merits of plaintiff's claim . . . the conception of litigation as a fencing contest, with pleadings used as foils is not uncommon, but it is erroneous."

Man Known as Youngest Civil War Veteran Dies

Niles, O., March 24.—[Special.]—Winfield Scott Lockwood, 83, believed to have been the youngest living civil war veteran, is dead here.

Go to Church Sunday

"Let all bitterness, and wrath, and anger, and clamor, and evil speaking be put away from you with all malice."—To the Ephesians iv., 31.

INDEPENDENT.

Sunday—2:15
W-M-B-I—1080 Kc.
Dr. James M. Gray
will speak on
"God's Message for a Restless Age"
Music by
Moody Institute Choir

Chicago Ethical Society,
THE PLAYHOUSE,
416 S. MICHIGAN-AV.
SUNDAY, MARCH 26, 11 A. M.
DR. HORACE J. BRIDGES,
SOME DEFECTS
OF THE AMERICAN CONSTITUTION.

CENTRAL CHURCH,
Orchestra Hall, 216 S. Michigan-av.
DR. FREDERICK F. SHANNON.
Sunday morning at 11 o'clock.

CATHOLIC

OLD
ST. MARY'S CHURCH
S. Wabash at 9th-st.
PAULIST CHORISTERS
SING AT SOLEMN MASS
AT 12 O'CLOCK NOON.
OTHER MASSES:
3, 6, 7, 8, 9, 10, 11 A. M.
LENTEN SERVICES,
Noonday mass at 12:10 every day except Sunday.
Services Sunday, Wednesday and Friday evenings at 8 o'clock.

DEATH NOTICES

In Memoriam.

AINBINDER—Anna Rozett Ainbinder. In fond memory of our darling, who left us two years ago. LOVING HUSBAND, CHILDREN AND SISTER.

BUSAM—Pauline Busam. In memory of our dearly beloved mother, who passed away one year ago today. Rest in peace.
SON CHARLES AND FAMILY.

COHEN—Al. Cohen. In memory of our beloved brother, March 25, 1922.
LOVING SISTERS AND BROTHERS.

FALKENBERG—Helen Genevieve Falkenberg. In loving remembrance of our darling daughter and sister who departed this life fifteen years ago today.

FRANK—Louis Frank. In fond memory of our beloved husband and father, who passed away 3 years ago today.
DEVOTED WIFE AND CHILDREN.

KOHOUT—Julia M. Kohout. A loving tribute in memory of our devoted wife and mother, who passed away March 25, 2 years ago today.
God beckoned, for He knew 'twas best,
And took you home to Him and rest.
Mass to be celebrated at Our Lady of Good Counsel church Sunday, March 26, at 8 a. m.

MULCAHEY—James J. Mulcahey. In loving memory of my beloved husband, who passed away 1 year ago today, March 25.
LOVING WIFE, MAY.

Fraternal Notices.

HESPERIA LODGE, NO. 411, A. F. & A. M.—Members please attend the funeral of our late brother, Freeman Steele, at 3 p. m., Sunday, March 26, 1933, at funeral parlor, 1502 W. Madison-st. Interment Monday, private.
R. H. TIMMERMAN, Master.
CHARLES F. JOHNSON, Secy.

MIRIAM CHAPTER, NO. 1, O. E. S.—Members please attend funeral services of Ada Black, P. W. M., on Sunday, March 26, at 2 p. m., at her late residence, 4547 Greenwood-av.
CLARA M. LAUTERBACH, W. Matron.

DEATH NOTICES

AIREY—Robert Airey of Blue Island, Ill., beloved husband of the late Susan, nee Townsend, fond father of Agnes and Charles, Mrs. F. A. Willen, Mrs. Alden Klein, Mrs. H. J. Wegener, and the late Mrs. Alfred Koenecke. Funeral Monday, March 27, 2 p. m., at funeral home, 13050 S. Greenwood-av. Interment Mount Greenwood.

ANDERSON—Ellen C. Anderson, nee Axner, beloved wife of the late Andrew, fond mother of the late George, dear daughter of the late John F. and Charlotte Axner, dear sister of Mrs. Helma Brown and the late Emil F. Axner, fond aunt of Florence C. Brown. Resting at her late home, 1400 N. Latrobe-av. Services 2:30 p. m. Saturday, March 25. Interment Graceland. Member of Humboldt Park chapter, No. 472, O. E. S., and Ladies of Independence. Call Belmont 6812.

BAILEY—Edward H. Bailey, Hinsdale, Ill., March 22; father of James C. of Everett, Wash., Edward W. and Fred C. of Hinsdale. Funeral Saturday, March 25, at 2:30 p. m., at Grace church, Hinsdale. Interment Bronswood. Kenosha, Wis., papers please copy.

BENNIS—Emily Bennis, late of 8004 Maryland-av., beloved wife of the late Peter James Bennis, fond mother of George Le Roy, grandmother of Mercedes, loving sister of Mrs. William Luzader, Walter, Benjamin, and Frank Reenstrom. Funeral at chapel, 63d and Evans, Saturday, March 25, 1933, at 2 p. m. Interment cemetery. Information phone Victory 7318.

BLACK—Ada M. Black, beloved wife of Dr. J. F. Black, sister of Frederick H. Portas. Past matron Miriam chapter, No. 1, O. E. S. Funeral services Sunday, 2:30 p. m., at her home, 4547 Greenwood-av. Interment Toronto, Canada.

BOYD—John Boyd, suddenly on March 23, uncle of Mrs. Ruth Boyd Bremner and Mrs. A. C. Duncan. Funeral services Saturday, at 2 p. m., at his late residence, 533 Turner-av., Glen Ellyn. Burial Forest Hill cemetery.

BRACE—William Brace, March 23, 1933, 3033 Normandy-pl., Evanston, Ill., husband of Marie L. Brace, father of William Brace Jr. Funeral service 4 p. m. Saturday at Rosehill cemetery chapel, Chicago.

CYGAN—William A. Cygan, beloved husband of Maud, nee Murdock McDonald, fond son of Mrs. Bertha Cygan, brother of Mrs. Ella C Kredler and Herbert Cygan. Funeral Monday at 1:30 p. m. at late residence, 5634 S. Sawyer-av. Interment at Montrose. Member of Justice lodge, No. 949, A. F. & A. M., and Division, No. 241, A. A. of S. and E. R. E. of A. Please omit flowers. Mansfield 2119.

DEAN—Frank Edson Dean, March 24, beloved husband of Grace R. Dean, father of Mrs. Kathryn Jordan, and the late Donald R. Dean. Funeral services Monday, 2 p. m., at late residence, 6173 McClellan-av. Interment Acacia Park.

FAHEY—Anne Conroy Fahey, beloved wife of late Dennis, fond mother of Thomas J., Mrs. James D. Hanrahan, Mrs. L. A. Younger, Mrs. C. W. Sundin, Mrs. W. E. Sullivan and Mrs. Fred Heinig. Funeral Monday, March 27, at 9:30 a. m., from 7312 Ridge-blvd., to St. Margaret Mary church. Interment Mount Carmel.

GAPSZEWICZ—Victor Gapszewicz, beloved husband of Anna, nee Dzierlinea, fond father of Roman, William, Victor Jr., brother of Ludwicka Sawakin of Waukegan, Ill. Funeral Monday, March 27, at 9:30 a. m. from chapel, 1734 W. 48th-st., to St. Joseph's church. Burial at St. Casimir's cemetery. For information call Yards 3713.

HEWITT—Fannie Hewitt of 4552 N. Western-av., aged 43 years, beloved wife of the late Joseph, fond mother of Dr. Arthur and Mrs. Evelyn Russ, mother-in-law of Mrs. Clara Kealer Hewitt. Funeral Sunday at 11:30 a. m. from funeral chapel, 704 S. Crawford-av. Interment Jewish Waldheim.

HOLDEN—Effie Holden, nee Schomer, March 23, 1933, beloved wife of John J., dear sister of Mary, Catherine, Nicholas, John, Anna, Herbert, and Margaret. Funeral from late residence, 846 N. La Vergne-av., Monday, March 27, 9 a. m., to Our Lady Help of Christians church. Interment St. Boniface cemetery. Information call Austin 7774.

JOHNSON—Christ Johnson, March 24, at his residence, 6249 N. Clarement-av., beloved husband of Mary Johnson, fond father of Edward Paul Johnson, brother of Mrs. Lisa Swanson of La Porte, Ind. Funeral Monday, 3 p. m., at Trinity Lutheran church, Seminary and Barry. Interment Rosehill. Member of Royal Arcanum, Monitor council, No. 1414.

KREIN—Frank J. Krein, 507 Root-st., Park Ridge, beloved husband of the late Fridy, nee Egger, father of Francis, William, and Lucille; brother of Julia, George, Theodore, Edward, Andrew, and Fred and the late John. Funeral Monday, March 27, at 10 a. m., at St. Paul of the Cross church, Park Ridge. Interment Calvary.

MARSHALL—Mary Gay Marshall of 7047 Lowe-av., March 24, 1933, beloved wife of Virgil, mother of Mrs. Percy March, Mrs. Alf Oftendahl, James, George, Earl, and Howard Marshall, sister of Mrs. William Webb, Neil Bergen, and Albert Decker. Services at chapel, 63d and Harvard, Monday, March 27, at 1 p. m. Interment at Mount Hope.

MEISSNER—William O. Meissner, March 23, at 633 S. Washington-st., Hinsdale, husband of Clara Carstens Meissner, father of Emma Brengle, Lillian Forbes, Clara Watson, and Elinor Traeger. Funeral at Union church, Saturday, March 25, at 2:30 p. m. Interment at Bronswood cemetery.

PENDOLA—August Pendola, dearly beloved husband of the late Mercedes, nee Pendola, fond father of Eugene, Mrs. Angeline Russell, Erna, and John Pendola. Funeral from late residence, 738 N. Springfield-av., March 27 at 9 a. m., to Our Lady of Angels church. Interment Mount Carmel. For information call Brunswick 8220.

PUFFER—Ella R. Puffer, Downers Grove, March 23, beloved wife of Leonard R. Puffer, fond mother of Dr. C. L. Puffer, Lela D. Rommeiss, Ruth L. Harthon and the late Martha Black. Services Sunday, 3 p. m., at Congregational church, Downers Grove. Interment Clarendon Hills cemetery.

RANOUS—George E. Ranous, March 24, 1933, late of 5351 N. Paulina-st.; husband of the late Henrietta, fond father of Rodney, Lyell and Mrs. Leo Cox. Remains at chapel, 929 Belmont. Funeral notice later.

RAU—Herman F. Rau, beloved husband of the late Gertrude Rau, fond father of Margaret Hermes, Frances Karlie and George Rau. Funeral Monday, March 27, at 2 p. m., at funeral home, 1237 N. Ashland-av. [at Milwaukee-av.]. Interment Montrose cemetery.

SCHELP—George Schelp, beloved husband of Catherine Schelp, father of Mrs. Catherine Ebert, John, Mrs. Clara Kemmer and Mrs. Evelyn Borden. Funeral services Saturday, March 25, at 2:30 p. m., at chapel, 10233 Michigan-av. Interment Cedar Park.

SEAMAN—Albert L. Seaman, March 23, 1933, at his home, 746 Hinman-av., Evanston, Ill., husband of Mary J. Seaman, father of Albert L. Jr. and Mary Louise Seaman. Funeral services 2 p. m. Saturday, at chapel, 1610 Maple-av., Evanston. Interment at Memorial Park cemetery.

SLOCUM—Lewis T. M. Slocum, Pasadena, Cal., March 20, father of Helen Slocum and Mrs. R. J. Thain. Pasadena service private. Interment Lake Geneva, Wis., Sunday. Omit flowers.

STEVENS—Raymond William Stevens, March 23, 1933, age 58 years, beloved husband of Anna H. Stevens, father of Kathryn Stafford, James W. Stevens, Eleanor Champion, and Raymond W. Stevens Jr. Funeral services at late residence, S. Green Bay-rd., Highland Park, 3 p. m. Saturday, March 25, 1933.

TRAXL—Elizabeth L. Traxl, nee Britten, aged 62 years, dearly beloved wife of Ignatius J. Traxl, fond mother of Mrs. Louise Tekip, fond grandmother of Elizabeth V., Louise M., Veronica C., and the late Henry B. Tekip Jr., great grandmother of Baby Louise Mary Hodge, sister of Peter W. Britten, Mrs. Katherine McClauscy, and Mrs. Barbara Nuss. Funeral Monday at 8:30 a. m., from late residence, 5452 Haddon-av., to St. Angelas church. Interment St. Joseph cemetery.

TUOHY—Katherine L. Tuohy, March 23, 1933, beloved wife of John J. Tuohy, fond mother of Mrs. Katherine McBride, Margaret, and John Tuohy. Funeral Saturday, 9:30 a. m., from her late residence, 428 Washington-blvd., Oak Park, to St. Edmund church, Oak Park-av. and Pleasant-st., Oak Park. Interment Calvary.

TURELL—Swan Turell, age 84 years, beloved husband of the late Carolina, fond father of Ben Turell and Florence Naess. Funeral Monday, 2 p. m., at late residence, 1027 Bonnie Brae-av., River Forest. Interment Graceland. Please do not send flowers.

WORTHMEYER—William F. Worthmeyer, March 24, aged 77 years, at his residence, 360 E. Garfield-blvd. Funeral services will be held at chapel, 6110 Cottage Grove-av., Saturday, March 25, at 10 a. m. Cremation at Oakwoods.

YOUNG—Ozro E. Young of 7315 Exchange-av., beloved husband of Gertrude, brother of Mrs. R. Brown of Marysville, O. Funeral Monday, March 27, at 1:30 p. m., at the home. Interment Evergreen.

ANNOUNCEMENTS.

SIMON—A monument will be dedicated in memory of Leo Simon, Sunday, March 26, at 1 p. m., Flinsker cemetery [18th-st.], Jewish Waldheim.

MAUSOLEUMS.

MAUSOLEUM, MONUMENT, OR MARKER.
CHAS. G. BLAKE CO.
1004 E. 67TH-ST. FAIRFAX 9376.

Afternoon Costume from a Chicago Shop

This afternoon costume is fashioned of dark beige with fur trimmed sleeves. The matching dress has a beige lace yoke appliqued to the slender dark beige dress.

Bread Making Troubles Up for Solution

Cracks, Streaks, Sour Taste to Be Avoided.

Monday's Menu.

BREAKFAST.
Strawberries in Cream
Crisp Waffles Brown Sugar Sirup
Broiled Frankfurters
Coffee Milk

LUNCH.
Jellied Ginger Ale Ring with
Pear Center—Mayonnaise
Buttered Toast
Hot Chocolate

DINNER.
Spanish Meat Paddies
Tomato Sauce
Browned Potatoes
Waldorf Salad
Peppermint Ice Cream with
Crushed Mints
Coffee

Economical tips for week-end food shoppers—a Saturday morning radio feature—will be presented today by Mary Meade over station W-G-N. Tune in at 9:45 for Miss Meade's market chat.

BY MARY MEADE.

Why did my loaf of bread crack along the sides? What gave it a grayish color and soggy texture? What gives bread a heavy crust and a coarse grain? What caused my loaves to sour?

These queries and many more about the troubles of baking the staff of life drift onto our desk each week. And since in these hustling times, if we are willing to take the time and effort to bake bread at all, we want it to be good bread, I'm going to suggest this morning a few quick fire answers to some of your most common troubles.

First, about the side cracks which ruin the shape of the cut slice and hurry up staleing and drying. As a rule this is caused by a too stiff dough into which an excessive amount of flour has been worked. It may also be caused by too hot an oven. The heat forms a heavy crust over the top and the steam is forced to escape at the weakest point, which is through the unbrowned parts at the sides of the pan.

Next, what about off colors and sogginess? Usually a poor flour can be blamed for much of this—the grayish tint and poor flavor. Too little baking is also a helping cause. As for sogginess, that is most often due to too short a time given to the rising or to the baking itself. Another factor in heavy grayness is sometimes the use of too much moisture in the dough. Too little forms side cracks and too much forms bad color and texture. The answer, of course, is—use good ingredients and make them up faithfully in accordance with a tried, dependable recipe.

Streaks are another Waterloo to good bread baking. They may turn up just below the upper crust, generally distributed through the loaf, or down at the bottom. And there's a sin of omission or commission connected with each one of them. Heavy streaks at the bottom of a loaf mean that in rising, the loaf has been placed on some surface which remained cold, thus preventing the dough of that section from rising properly. If that streak is just under the top crust, it was likely caused by the drying of that surface during the last rising. If the pan is covered with a warm moist towel or if the dough itself is brushed lightly with warm water, this will be taken care of.

In the same way those inner streaks come from drying of the dough's surface during some of the risings. Again a moist covering or a light greasing is the answer. Also, be careful not to work in raw flour from the board after the dough has risen and is being formed into loaves. This also will account for heavy gray streaks which ruin good looks in bread.

Another question which perhaps comes most often from disturbed writers is that of bread lightness—and its lack. As you know, the growth of the yeast plant and the gas given off during this growth is the leavening power in our raised doughs. This yeast growth is stimulated by the addition of sugar and certain other yeast foods, and controlled by the addition of salt. A certain amount of salt is needed or the bread will be porous and husky, but too much will so hinder the growth of the yeast that we will have a heavy, solid bread.

Next, if you are bothered with a heavy crust and prefer a thin, tender one, try baking your loaves at a higher temperature and therefore for a shorter period of time.

Sour bread is a bane to loaf makers whether they be in bakeries or in the home kitchen. A pinkish stickiness accompanying this sourness sometimes appears after a few days' storing. If you find such a sign, it should be the signal for a strenuous scrubbing of all boards, pins, bins, and pans, for such souring means the presence of "rope"—a most irritating and persistent bacterial growth that thrives when once started in a kitchen. But if your soured loaves are merely of the usual variety, they are likely to be the result of over action of the yeast — too long rising between punches or rising at too warm temperatures.

What is sometimes called a yeasty taste is not really caused by excess yeast, but by too much heat during the rising. This in turn permits the growth of undesirable organisms which flavor the dough and finally the bread.

[Copyright: 1933: By The Chicago Tribune.]

Catholic Women.

The Illinois club for Catholic Women will hold its annual card party and style show this afternoon at the Palmer house.

Mr. Vanderbilt Takes You on a Fishing Trip

"DEVIL'S PLAYGROUND."
Presented by Frank R. Wilson.
Released by Principal Pictures.
Shown at the Castle theater.
Featuring George Vanderbilt.

By Mae Tinée.

Good Morning!

Mr. George Vanderbilt went fishing. With several enthusiastic comrades and an all seeing and all telling movie camera he sailed for the teeming waters off Pearl and the Bahama islands. "The Devil's Playground" is a screen chronicle of his adventures.

It's a little five reeler that will be extremely interesting to Izaak Waltoners from its sports angle, and will be found an engaging number by lovers of scenery and the briny deep. Its drawback is the accompanying description of activities. This, while informative, is interlarded with the sort of deadly facetious comment that has ruined so many otherwise worthy lectures of like nature.

The film starts with a scene in the home of the young fisherman.

A visitor is announced—and in dashes an enthusiastic young man with a parcel, which he unwraps with cocky dispatch.

"What is that?" query the host and the man with whom he has been chatting.

"That" turns out to be a beautifully mounted bass, which the newcomer exhibits with pride.

"Four pounds if it's an ounce!" he gloats. "And did that fellow fight? I had a time landing him—but there he is! Ever see his equal?" or words to the same effect.

Mr. Vanderbilt and the third party look at one another and smile. HAD they ever seen the like! George, pardon, Mr. Vanderbilt, rises and looks reflectively into a bowl where swim—goldfish, I imagine. The other man produces an album.

"We-ll, yes," he drawls—and begins to turn the pages. "George and I went on a fishing trip . . ."

The waters of the goldfish bowl take on the qualities of a crystal ball—and you learn about what happened on that fishing trip.

Wahoos, sailfish, sharks, devilfish, barracudas, butterfish, tigerfish, and a whale—the last caught by the old method of hand harpooning—are the tempestuous actors that now swim into your line of vision, and always there is the youth who plays soccer for Roxbury at the pulling end of lines whose business end usually conquers the desired denizens of the deep.

Brief glimpses of country and natives along the line of sail are presented, and Mr. V. is discovered at one time—apparently—in dire peril. An angry monster pulls him off the tripod where he sits hauling away, and, once it has him submerged, gives chase. Panting, but whole, the hero is at last pulled into the boat rowed frantically to his rescue—and right about then he decides it's time to go home.

The piece ends in the room where it began, with the properly put in his place caller gazing with disillusioned eyes at his fighting bass, which seems to grow smaller and smaller . . . !

See you tomorrow!

Clubwomen Take Scrip for Gold at N. Y. Party

New York, March 24.—(AP)—The gold reserve of the United States was increased $200 today as a result of a "barter party" held by the American Women's association. It was a miniature "gold rush," with gold trinkets being turned in for scrip, which in turn could be used to pay for admission, dancing, and other entertainment. The high price for one article went to Miss Anne Morgan, sister of J. P. Morgan. The presiding gold broker gave her $4.80 in scrip for a large gold safety pin.

Young Baptists to Open State Convention Today

Young people of the Baptist denomination from over the state will assemble today at the Englewood Baptist church for the opening of the seventh annual meeting of their association. More than 1,500 youths are expected. The convention will continue throughout tomorrow. Among tomorrow's speakers will be Dr. Walter H. Judd of the Mayo clinic, Rochester, Minn.

Design Selected from Scrapbook of Old Lady, 96

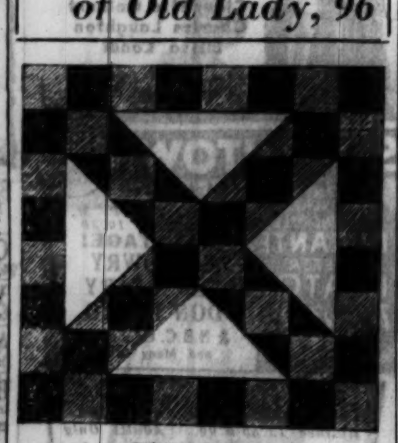

Flying Clouds.

BY NANCY CABOT.

This pattern "Flying Clouds," was selected from the scrapbook of a gentle little 96 year old lady because it was the favorite design of her girlhood days. She had treasured her quilt of the same pattern, which she pieced in soft blues and white those many years before. The same quilt is sometimes called "Four Frogs."

For a quilt pattern of this design, send five cents in stamps or coin to Nancy Cabot, Chicago Tribune, printing your name and address clearly. Or call at the Tribune Public Service Office, One South Dearborn street.

New 'Kerchiefs Can Contrast Spring Clothes

Stores Offer Large Choice of Grey Designs.

BY RHEA SEEGER.

There is no reason why any shopper should be fussy about the new handkerchief collections—plenty of new ideas are here, all kinds of new color combinations, and what is probably the finest assortments of "grays" that any buyer has seen in weeks.

Look for the sheer linen gray squares that are dramatically contrasted with appliqued motifs of inky black linen in patterns of leaves and black circles. Others are combined with pale shades of gray organdie, and some very feminine affairs have a sheer net border down one side, which is something decidedly new and different.

Knockout black and white combinations are the most startling designs you can find—striped prints, hand blocked dots of white against a black background, and some breezy looking plaids, are just a few of what you will discover. They are stunning pocket accents to stow in the pockets of your new dark colored spring suits. Other patch-piece 'kerchief patterns to use for accent are the squares made of four smaller squares—for instance, two squares of gray, one of orange, and the fourth of pale green. Printed colored 'kerchiefs seem to be dizzier and wilder than ever before. You will find anything and everything from broken circles to mixups that look like a well scrambled jigsaw puzzle.

Some people simply can't be sold on color—the little old pure white hanky can't be equaled—so these newest white affairs ought to please thousands. You can find delicate sheer white Appenzells that are as fragilly feminine as cobweb lace; you can buy plain tailored white linen handkerchiefs that are almost as transparent as a filmy bit of chiffon, and you'd be surprised to hear that the old lace edged white trifle is returning to the best of feminine handbags. They are perfect accessories for all the frilled and ruffled frocks of the new spring season, and really they are very intriguing, after years of rather bold and blatant colored prints.

While you are selecting white accents you might wander into the neckwear sections and enjoy the fluttering flippancies that modern spring maids are artfully twisting around their necklines. Sir Walter Raleigh ruffs of stiff white organdie are ready for the top of dark colored street frocks. You simply tie them coquettishly around the throat and walk out ready for praise. Very demure V line collars of white, with an attached bow that practically covers the chest, are a change from the clergymen collars that almost succeeded in choking us in the name of fashion a while back.

Ruffled white pique Ascot scarfs that can be matched with white pique gloves are fetching duets that will do grand things for all your dark toned dresses and suits, and for some interesting nautical necking you might care for the square sailor suit collars in either pique or organdie, with cuffs to match.

And some knowing neckwear buyers are whispering about white pique berets that will arrive in a few weeks, so that collar, cuffs, and extra bow, and the top headpiece can be carefully and expertly matched for fashion-wise costume accessory collectors.

Guimpe Dresses Smart, Practical for School Wear

GIRL'S DRESS.

Here is another jumper dress for little girls. Low plaits provide skirt fullness, and the separate guimpe has smart puffed sleeves and boyish collar and tie.

The pattern, No. 3433, comes in sizes 6, 8, 10 and 12 years. Size 8 requires 1¾ yards of 39 inch material for the jumper with 1⅞ yards of 35 inch material for the blouse, and ⅝ yard of ribbon for the bow and ¼ yard of 35 inch contrasting.

Order Blank for Clotilde Patterns

CLOTILDE PATTERNS,
CHICAGO TRIBUNE, P. O. BOX 537,
Grand Central Station, New York City.

Inclosed find $.......... Please send me the Clotilde patterns listed below:

Pattern No.........Size.........Price..........

3433..

Name..

Number and Street..

City..

State..

How to Order Clotilde Patterns.

Write your name and address plainly on dotted lines, giving number and size of such patterns as you want. Inclose 10 cents in stamps or coin [coin preferred; wrap it carefully] for each number, and address your order to Clotilde Patterns, Chicago Tribune, P. O. Box 537, Grand Central station, New York City.

Note—Clotilde patterns are made in New York exclusively for THE CHICAGO DAILY TRIBUNE. They are perfect in fit, up to date in style, and the easiest of all patterns to use.

Jewish Pioneers.

Rabbi Felix A. Levy will speak tomorrow afternoon at 3 o'clock before the Chicago Historical society on "Jewish Pioneers of Chicago." Rabbi Levy is president of the advisory board on Jewish education and rabbi of Emanuel congregation.

Woman of 29 Can't Decide on Man to Marry

Hates to Give Up Her Various Dates.

BY DORIS BLAKE.

She is 29, self-admittedly the favorite dancing and theater partner of three nice men. Thus, she gets out three times a week, usually. A few months ago there came into popular one's life a fourth man, who after a few dates asked for exclusive rights on her company.

"Do you think it fair of him to ask me to give up other male companions when he is not financially able to marry and there is nothing definite about when he will be? At one time he had money. The depression hit him. I feel he'll come back, and I like him better than any man I ever knew. But isn't it the best policy to keep hold of all your friends until you are sure that your marriage date is not far off?—Puzzled."

At 16, 18, 21, we'd say to keep as many beaus on the string as you could until one flashed the ring. But at 29 the scene might as well be viewed from a more adult angle.

We feel that by 29 a woman has learned you can't have your cake and eat it, that you have to meet life on a compromise basis not asked of the 'teens or early twenties. We know that proposals become rarer and rarer after the mid-twenties are reached. We have it from reliable statistical sources that the chances of marriage diminish with each succeeding year after 25. But most of all, we think a mature woman of 29 should get out of the habit of thinking herself a gay, young thing whose popularity is bound to endure so long as she wills it.

We note this form of arrested development in a number of women, some of them married women who go on dreaming and believing like 16 year olds. It isn't the way to get the most out of life for yourself.

Suppose you get along to 29 and the one man appears whose appeal surpasses all others, but there is one missing link—money, in this case—and it is but a temporary difficulty. Is it wise to let this "bird in the hand" go for the attentions of swains to whom you mean no more than a pleasant evening? Of course, you, Puzzled, will decide what you want of life—entertainment provision for the present, or the security of love for your future.

If love demands a little current sacrifice, is it so much to ask for the reward it has to offer?

Sorority Party.

Alpha chapter of Pi Epsilon Pi will hold its annual card party at 2 o'clock today at the Congress hotel.

Film Time Table

Feature pictures are scheduled as follows at first run houses today:

CASTLE—A. M.: 9, 10:30. P. M.: 12, 1:30, 3, 4:30, 6, 7:30, 9, 10:30.

CHICAGO—A. M.: 11. P. M.: 1:25, 3:55, 6:30, 9:10, 11:35. [Approximately.]

McVICKER'S—A. M.: 9, 10:50. P. M.: 12:40, 2:30, 4:20, 6:10, 8, 9:50, 11:40. [Approximately.]

ORIENTAL—A. M.: 9, 10:55. P. M.: 1, 3, 5:05, 7:05, 9:10, 11:10 [approximately].

PALACE—A. M.: 11:15. P. M.: 2:17, 5:19, 8:21, 11:23.

PUNCH AND JUDY—P. M.: 12:36, 2:22, 4:08, 5:54, 7:40, 9:30.

ROOSEVELT—A. M.: 9, 10:55. P. M.: 12:50, 2:45, 4:40, 6:40, 8:35, 10:30, 12:25. [Approximately.]

MINUTE MYSTERY
CAN YOU SOLVE IT?
BY H. A. RIPLEY

[Copyright: 1933: By The Chicago Tribune.]

CLASS DAY.

"The more investigating one does the more one realizes the stupidity of most criminals." Prof. Fordney was addressing his class.

"For example: In Chicago recently a Negro murdered his wife, cut her body up and threw it into a canal several miles from his house. Then when he returned home he discovered he had forgotten the head! While trying to dispose of that he was arrested. If it hadn't been for this stupid oversight he might never have been convicted.

"Another instance of stupidity. At 4 a. m. John Carr started on his milk route. At 7 a. m. his dead body was discovered a block from his first delivery. It was impossible to establish the exact time of death.

"Dick Summers, a known enemy, was suspected, but he had an ironclad alibi for 4 a. m., so after a severe grilling was released.

"The press didn't get hold of the story until late that night. At 4 p. m. Sergt. Reynolds, in charge of the investigation, reported to Inspector Kelley that he had made no progress. He believed Summers guilty, but his alibi remained unbroken. He was at a loss what to do next.

"Becoming interested in the case, I secured the names and addresses of three customers on Carr's route. The last one was Angus McDevitt, 826 Bragg street, which was the driver's next to last stop. When I handed these to Reynolds with the suggestion that he call on them, particularly McDevitt, he bounded out of the room, realizing the importance of the suggestion and what he had previously overlooked."

Reynolds' hunch was right. Summers had killed the driver.

WHAT STUPID MISTAKE HAD THE MURDERER MADE?

[See solution on page 29.]

William Wieboldts Married 50 Years; Hold Party Tonight

William A. Wieboldt, founder of the Wieboldt Stores, Inc., and his wife, Anna Louise, will celebrate their fiftieth wedding anniversary today. This year also marks the golden anniversary of the beginning of the Wieboldt mercantile enterprises.

The wedding anniversary will be formally observed at a reception tonight at the Belden-Stratford hotel. Present will be five children, Werner, Raymond, Elmer, Florence, and Anna; twenty-four grandchildren, and a few friends.

Mr. Wieboldt came to Chicago from Germany more than sixty years ago. In 1883 he married Anna Louise Krueger, and in the same year they began their business operations in Grand avenue, near Paulina street. In the succeeding years they expanded their enterprises, and today they have four Wieboldt stores in Chicago and one in Evanston.

In 1921 Mr. and Mrs. Wieboldt established the Wieboldt foundation with an endowment of $5,000,000 which helps to support fifty charities. Mrs. Wieboldt's hobby is philanthropy. The Wieboldts lived on the north side of Chicago for many years. Two years ago they moved to 243 Warwick road, Kenilworth.

Florence Carr Will Be Bride at Rites Today

Ceremony Will Be Held at St. Chrysostom's.

BY JUDITH CASS.

NOT in some time has Chicago society been to a wedding with such a large bridal retinue as the one that "the pretty world" will turn out in numbers for this afternoon, that of Miss Florence Smiley Carr and Edgar Lewis Marston II. The lovely brown eyed and haired younger daughter of Robert Franklin Carr will become the bride of the young New York socialite at half after four o'clock in St. Chrysostom's church, where more fashionable weddings have taken place than in any other church in Chicagoland.

The Rev. Dudley Stark will officiate and the bride will be given in marriage by her father. Her sister, Mrs. W. Press Hodgkins, the former Louise Carr (who was married in the same church at the same hour on Nov. 24 five years ago, and on that occasion today's bride was the maid of honor), will be the matron of honor, and a sister of the bridegroom, Miss Elizabeth Marston, will be the honor maid.

The bridesmaids will be Miss Georgianna Collins of Pittsburgh, Miss Alice McCulloch of New York, Miss Margaret Chapman, Miss Eleanor McNally, Miss Eleanor Wheeler, Miss Edith Behr, Miss Gwendolyn Juergens, and Miss Marjorie Horton, who is to be married this spring to Winston Elting. In fact, until a death in the Elting family occasioned a postponement of their marriage the Horton-Elting wedding was planned for this afternoon, and it was only after Miss Horton had decided not to be married in Lake Forest today that Miss Carr chose this date.

Reception Will Be at Casino.

George V. Marston, who flew from Tucson, where he attends a ranch school, to be here today, will attend his brother as best man, and ushering will be Robert F. Carr Jr., who came from the Hill school for the occasion; James L. Green of New York, the bridegroom's brother-in-law; Alfred

[Continued on page 19, column 1.]

Legion Auxiliary.

Mrs. S. Alford Blackburn of Versailles, Ky., national president of the American Legion auxiliary, will be the guest of the Illinois department of the auxiliary at luncheon today at the Midland club. Mrs. Blackburn will discuss plans for the annual convention to be held Oct. 2 to 5 in Chicago.

at Sears six stores

The Center of Your Whole Wardrobe Is Your New Spring Coat

12.95

Be BLUE . . . Choose GREY . . . Wear BEIGE, BLACK or GREEN this Spring. But whichever YOUR CHOICE, let YOUR COAT foretell your Spring COLOR PREFERENCE.

Sears offer you distinctive new types of soft woolens and tweeds. Many enhanced by wolf, raccoon, fox, squirrel, marmink or fitch trimmings. Others with stitched collars, ascots, capes and above the elbow puff sleeves. Sizes 14 to 44.

At All 5 Sears Stores and Becker-Ryan's

Sears 5 Neighborhood Stores open Saturday evening until 9:30

SEARS, ROEBUCK AND CO.
SATISFACTION GUARANTEED OR YOUR MONEY BACK

NORTH — 1900 Lawrence Ave. at Winchester Ave.
WEST — Homan Ave. at Arthington St.
STATE-LOOP — State-Van Buren and Congress Sts.
SOUTHWEST — Western Avenue at 62nd Street
SOUTH — East 79th St. at Kenwood
BECKER-RYAN & CO. — Halsted at 63rd Street

The Changeling Bride

By Martha Ostenso

SYNOPSIS.

The Hendersons—Meryl and Margaret, sisters; Flint, their older brother, and Andrew the father, have lived for twelve years in poverty in a fishing settlement on the shores of Lake Superior after losing their fortune in Chicago. Andrew went to pieces after the death of his wife. Great-Aunt Letitia, formerly dean of a girls' school in Ohio, is the liaison between the Hendersons and a cultured past. Flint and his friend, Ned Bremner, hope to build up a great export business. Ned is in love with Meryl, but she dreams of a better future. A forest fire brings Blake Lawrence, injured and lost, to the Henderson cottage. There were two great names in nearby Agate Bay and its environs—Lawrence and Greer. Blake is in love with Greer's wife, Christine, and is glad to have two weeks in seclusion with the Hendersons while his broken ankle mends. Meryl falls in love with Blake, who is fond of her, though still enamored of Christine. Christine discovers where Blake is and motors to see him. He tells her he is going to marry Meryl. Theresa Lawrence hears of her brother's engagement through Christine.

INSTALLMENT XII.

SAFETY IN MARRIAGE.

Theresa Lawrence waited beside her car as she saw Meryl coming up the path. This must be the girl whom Blake proposed to marry—if what Christine had told her in her bland, imperturbed way last night was true. Just why, with a dozen girls of his own class angling for him, he should have chosen the homespun daughter of a fisherman, was beyond her. Her nostrils quivered indignantly at what she deemed an entirely unseemly turn of affairs. Blake, the only male heir to the Lawrence fortune and name, was about to entrust everything with a view surely to progeny, into the keeping of a girl whose origin must, at best, be uncertain to him! She was no snob, she told herself fiercely, but it was just like Blake to get himself all tangled up when she was too busy to look after him.

What was the girl's name, anyhow? Mary, or something, Theresa thought crossly. She had taken scant notice of her on that one visit with Lew Trevor more than three weeks ago. She remembered that she was

Her first impressions had been right. There was something unusual about this man.

pretty and healthy looking and seemed to have an air of good breeding, wherever it came from. She narrowed her eyes and watched Meryl approach. Tall, slim, with her head slightly lifted, the girl walked with the grace of a deer. The light today was cold and unkind, the sun freezing into winter, but that child's innate assurance of beauty would be proof against any weather.

Meryl came up alongside the car.

"Good morning, Miss Henderson," Theresa said guardedly. "Where is that brother of mine?"

A smile glimmered across Meryl's face. The girl seemed radiant, Theresa thought. No doubt she was head over heels. Ah, well—one grew old and forgot those things.

"He has been out on the lake with dad," Meryl said. "They are just landing."

Theresa looked down to where the boat was just then nosing in to the small wharf. She hesitated for a moment. On second thought, it might be better to hear the truth from Blake before she said anything to the girl. After all, there might be some catch in it.

"I'll see you later, then," she told Meryl. Awful not to remember whether her name was Mary or Marian!

Meryl smiled at her and Theresa smiled back. The girl was a pastoral houri, Theresa observed to herself, and experienced an excitement she had not known for years. Blake had more discernment than she had credited to him. But how different from Christine Greer! Theresa found herself positively lighthearted as she hurried down the path to the lake. She managed to draw a severe face, however, as she walked toward the dock where the men were getting out of the boat.

Blake greeted her with a wry smile. "Hello, Tess!" He came and placed his hands on her shoulders, kissed her rather aimlessly, she thought, on one cheek, and looked her up and down. "Glad to see the great work hasn't worn you down, old kid!"

The "great work" was her "Survey of the Out Back," subtitled Social Service Frontiers, material for the final draft of which she had gathered during the last two weeks.

"I'm very fit," she replied. "And I'm glad to see you stamping around again. How do you do, Mr. Henderson?"

Andrew came forward with an outstretched hand. "We've put him to work, you see," he smiled. "He has the makings of a good fisherman."

"Don't flatter him, Mr. Henderson," Theresa laughed. Her quick eyes took in the tall, spare frame of Andrew Henderson, his prominent nose, and deep, somber eyes. Her fleeting impression of him on that first evening here had been right. There was something unusual about this man.

"I hope you won't mind if I take him away from the job for a few minutes," she suggested.

Andrew raised his hand in humorous dismissal of Blake. "We'll manage without him," he said.

Together, Blake and his sister walked out to the end of the point and seated themselves on the broad slab of rock overlooking the water.

"Well—let's have it, Tess," Blake said as he lighted a cigaret.

"What's this stuff Christine tells me?" Theresa asked crisply. "Are you really going to marry this Henderson girl?"

"I'm afraid I can't get out of it," he replied whimsically. "I've asked her and she has accepted me."

Theresa blinked thoughtfully.

"You've probably wondered how Christine discovered your hiding place," she said. "Well—it was Fred Inglis who gave it away. There's been trouble at the Callmac and I had to tell him where you were."

"I might have expected that," Blake remarked.

"Are you, by any chance, in love with the girl?" Theresa pursued.

Blake inhaled deeply and sighed as he let the smoke drift out from between his lips.

"I'm not sure that being in love has much to do with it," he observed evasively.

Theresa snorted, but a little pang crossed her heart nevertheless. Blake was younger than herself, however, and less static. He would not moon his life out over one hopeless love affair as she had done. If Christine had died—as John Blair had, after a game fight against tuberculosis—Blake would probably have never been able to forget her. But Christine was very much alive, and Blake would come to see that the burning light in her eyes was mostly greed—greed for excitement, for passion, for money. Perhaps he already saw it as such.

"I didn't suppose you were destroyed by the girl as you were by Christine," she said succinctly. "But if you call your affair with Christine 'love'—you are still adolescent, Blake."

He stiffened, and she could see his jaws working spasmodically beneath his brown cheeks. "I'd much rather you didn't talk about that," he said.

"O, balderdash," she sniffed. "We might as well have it out. The point is you've been heading for a crash and the sooner you're safely married the better. Julius Greer isn't the fool you may have thought him."

"I know it," he admitted.

"Well—is the girl in love with you, then?" she asked.

"Incredible as it may seem to you—she is," Blake confessed.

"That helps," Theresa observed. "My advice is to get this thing done before she has a chance to change her mind about you."

Blake uttered a short, dry laugh. "You seem to be for it," he remarked. "I was all set for a family row."

"That can wait," she retorted.

"You seem to like Meryl, then," Blake ventured.

"Meryl? Is that her name? I've only set my eyes on her twice. How do I know whether I like her or not? That's neither here nor there. I want you to marry the girl before it's too late."

[Copyright: 1933: By Martha Ostenso.]

[Continued Monday.]

GASOLINE ALLEY—OPEN FOR BUSINESS

Prop Boys Try Own Jest on Studio Joker

BY GEORGE SHAFFER.

[Chicago Tribune Press Service.]

Hollywood, Cal., March 24.—Vince Barnett, inveterate practical jokester, had been making things uncomfortable for this and that one on the "Dead on Arrival" set all week, until today. Then the prop boys got together and for the scene in which Jimmy Dunn shoots Vince, filled the little bladder which Vince was to burst, denoting blood, with glue, instead of red ink.

Another of Barnett's jokes backfired when he went to the trouble of giving Johnny Hines the wrong script, containing Barnett's lines instead of Hines'. The script contained some "fat" comedy, and the director told Hines to go ahead with the wrong lines, depriving Barnett of the scene.

Myrna Loy, player of some 35 Chinese, Malayan, Javanese, and harem dancer parts, is all dressed up in honest Yankee skirts and playing an American girl in "When Ladies Meet" at MGM.

Paramount screen tested Slip Horn Ernie Smith, 220 pound all-American football tackle for the University of Southern California, for a rôle in "College Humor." Smith hasn't graduated yet, and he's a member of the college glee club and band, which would make him ideal for the collegiate story if his size doesn't dwarf everything else in the picture.

Another addition to the episodic "Grand Hotel" type of films which is so popular with the studios right now is "'Tween Midnight and Dawn," a story of the night time customers of a big city lunch wagon. The story's by John Clymer and James Ewens. Radio will make it.

W. S. Van Dyke, who yesterday brought in a troupe of Alaskan Eskimos to make final scenes of Metro's "Eskimo," brought 100 gifts for friends around the MGM studio. For Eleanor Packer, one of the girls, who had told him to bring her a fur coat from the arctic, Van Dyke brought a fur coat, but it was a miniature, only big enough for a doll. Most of the trinkets distributed by Van Dyke were cigaret and cigar holders made of walrus ivory, and intricately carved by the Eskimos.

Norman Foster, whose recent automobile accident cut him out of one film rôle, has been signed for the lead in "Careless," a story written for Radio by Maurine Watkins, Chicago and New York newspaper woman. Bill Seiter will direct. Edward Gargan, who recently closed in the New York stage run of "Face the Music," came on here to visit his brother, Bill Gargan, and when visiting Bill on the "Dead on Arrival" set at Paramount was signed for a minor part.

Harry Carey and Tom Keene, both of them stars in many cowboy thrillers, have been signed to support Randolph Scott in "Sunset Pass," another Zane Grey story, at Paramount, with Kathleen Burke, the Chicago "panther girl," as the lead.

Two stories are awaiting Mae West's choice when she comes on from Chicago next week to resume her film contract at Paramount. They are "Soubrette," by Charles Furthman, and "Rings on Her Fingers," by Claude Binyon and Frank Butler. If Mae doesn't like either story the studio will hustle out and find her another.

A Friend in Need

BY SALLY JOY BROWN.

Need First Communion Clothes.

"Will you try to help my children get some clothes for their First Communion? I have a 10 year old daughter who needs a white dress, a pair of white shoes, size 3½, and a veil. My boy needs a blue suit, size 14, a white shirt, shoes size 5, and stockings. I have six children and my husband is out of work. MRS. A. M."

If you can provide the garments the M. children will need for this occasion, the mother as well as the children themselves will be very happy.

MOTION PICTURES DOWNTOWN

BALABAN & KATZ WONDER THEATERS

CHICAGO
Doors Open at 10:30 A. M. Late Show 10:30 P. M.
ALL COLORED STAGE REVUE
Headed by Harlem's New Rage
DON REDMAN
and His Radio Orchestra
MILLS BROS.
Radio's Harmony Wonders
70 HOTCHA JAZZ STARS
Price Changes at 1 P. M.
Better than "Bad Girl"
SYLVIA SIDNEY
GEORGE RAFT
"PICK UP"
Vina Delmar's love-warm romance of modern youth!

ROOSEVELT
STATE NEAR WASHINGTON
TODAY . . . 9 A. M.
CHICAGO MEETS A GIRL RULER OF THE UNDERWORLD!
Hard, ruthless, dangerous! She's fascinating, warm, and alluring! Yet she yearns for the sweet ecstasy of love!
"Blondie Johnson"
Warner Bros. Startling Drama with
JOAN BLONDELL
CHESTER MORRIS
ALLEN JENKINS
CLAIRE DODD
BEN BLUE Comedy—"Call Her Sausage"

MADISON-STATE
McVickers
TODAY . . . 9 A. M.
HEADLINE HUNTERS ON ADVENTURE-MAD RACE
Getting the news . . . making it if they have to . . . risking their lives for a good story or a pretty girl's kiss!
"CLEAR ALL WIRES"
Metro's Dashing Picture
LEE TRACY
UNA MERKEL
BENITA HUME
JAMES GLEASON
Extra
Sporting Thrills
SIDNEY FRANKLIN
"Fighting the Bull"
NOBLE SISSLE'S ORCH.
in radio novelty

MOTION PICTURES DOWNTOWN

PALACE
RANDOLPH NEAR LA SALLE
Price Changes at 1 and 6
TRIPLE-HEADLINE SHOW IN RKO VAUDEVILLE!!
KEN MURRAY
Helen and Milton Charleston
Sammy LEWIS & MOORE Patti
EDDIE SOUTH AND HIS ORCHESTRA
JUNE PURLANS & CO.
ROSCOE ATES IN PERSON
Plus! A Screen Sensation!
"ROME EXPRESS"
With ESTHER RALSTON CONRAD VEIDT
Lover . . . thief . . . murderer . . . cheat . . . bore—all in tense drama aboard a de luxe train!
Open 10:45 Late Show 10:30 P. M.

CASTLE STATE AT MADISON
GEORGE VANDERBILT'S "DEVIL'S PLAYGROUND"
ORPHEUM State at Monroe 9 A. M. to Midnite
"DIAMOND LIL" MAE WEST "SHE DONE HIM WRONG"—Adults Only!
WOODS LATE SHOW TONIGHT Continuous from 8:45 a. m.
"A FAREWELL TO ARMS"
HELEN HAYES GARY COOPER

SOUTH

WARNER THEATRES FREE PARKING
CAPITOL 79th AND HALSTED
Spencer Tracy—Bette Davis
"20,000 YEARS IN SING SING"
AVALON 79th AND STONY
LAST DAY! "HELLO, EVERYBODY"
Stage—Roy Dietrich "KYW Minstrels"
TOMORROW FOR 3 DAYS!
"Child of Manhattan"

PICCADILLY
51st & Blackstone—Matinee Daily
First South Side Showing!
Nancy Carroll—John Boles
"CHILD OF MANHATTAN"
Also W. C. Fields, "A Fatal Glass of Beer"

NEW KIMBARK 6240 KIMBARK Mat. 15c to 6:30, 20c After
OPENING TODAY
Irene Dunne Chas. Bickford "NO OTHER WOMAN"
COMMERCIAL 9150 Commercial Av. Mat. 11:30 to 6:30 P. M.
J. Gleason, Edna Oliver, "Penguin Pool Murder" Mat. Only—"The Whispering Shadow," Bela Lugosi TONIGHT! 9 P. M. Sam Herman Auction & Revue
MIDWEST 35TH & ARCHER MATINEE TODAY
JIM TULLY'S "LAUGHTER IN HELL" with PAT O'BRIEN, GLORIA STUART
COLONY 59TH & KEDZIE Charlie Chase Comedy
Summerville-Pitts—"They Just Had to Get Married" Mat. Only—1st Part. "Whispering Shadow"
GROVE 76TH-COTTAGE MAT. DAILY
"Kid from Spain"—EDDIE CANTOR
JEFFERY 71ST-JEFFERY MAT. DAILY
"Kid from Spain"—EDDIE CANTOR
W. ENGLEWOOD 63D & ASHLAND Babe Kane Songs
"Kid from Spain"—EDDIE CANTOR
COSMO 79th-Halsted, Mat. Daily Edna Oliver, James Gleason—"PENGUIN POOL MURDER"
SHORE 75th-Kingston, Mat. Daily Zasu Pitts, Slim Summerville
"THEY JUST HAD TO GET MARRIED"
LEXINGTON 1162 E. 63rd—Mat. Daily Harry Sweet Comedy
"Farewell to Arms"—Helen Hayes, Gary Cooper
HAMILTON 2150 E. 71ST ST. Jack Haley Comedy
"HOT PEPPER"—Lupe Velez, McLaglen, Lowe
FROLIC 55th & Ellis—Mat. Daily Zasu Pitts—Slim Summerville
"They Just Had to Get Married" & Radio Revue
OAKLAND OAKWOOD at DREXEL Mickey McGuire Comedy
"Farewell to Arms"—Helen Hayes, Gary Cooper
MARQUETTE 63D & KEDZIE Todd-Pitts Comic
Helen Hayes, Gary Cooper—"Farewell to Arms" Mat. Only—1st Part, "Clancy of the Mounted"
HIGHWAY 63D & WESTERN Mat.—"Clancy of Mounted"
Jack Holt, Lillian Miles—"Man Against Woman"
CHELTEN 79TH & EXCHANGE This is Specialty Nite
Irene Dunne, "No Other Woman"—"War Debts"
TOWER 63RD-BLACKSTONE DOORS OPEN 1:30
Spencer Tracy—"20,000 Years in Sing Sing"
MARYLAND 63D & MARYLAND Doors Open 1:30
SALLY EILERS—"SECOND HAND WIFE"
STRATFORD 63RD-HALSTED Doors Open 1 P. M.
"Kid from Spain"—EDDIE CANTOR
RAMOVA 35TH & HALSTED Loretta Young
Warren William—"Employees' Entrance"
JACKSON PK. MAT. DAILY Pitts-Todd Comedy
Edna Mae Oliver—"Penguin Pool Murder"
HIGHLAND 79th-Ashland, Mat. Daily Sally Eilers, Ralph Bellamy
"SECOND HAND WIFE" & Earthquake Scenes
SHAKESPEARE 43D & ELLIS Our Gang Comedy
"SILVER DOLLAR" with Edw. G. Robinson
DREXEL 858 E. 63d St.—Mat. Daily 1:30 Chas. Chase, "Fallen Arches"
Zane Grey's "MYSTERIOUS RIDER"

MOTION PICTURES DOWNTOWN

Today . . 8:45 A. M.
. . . TWO BRILLIANT STARS IN THE ROMANTIC MASTERPIECE
Together they pour their very genius and ardor into roles as great as life itself! . . .
HELEN HAYES
CLARK GABLE
"White Sister"
Metro's drama beautiful with
LEWIS STONE
MAY ROBSON
One burning kiss born of caprice and gaiety . . glowing into a love that knows no barriers.
All the charm and simplicity of . . . "SMILIN' THROUGH" all the power of "A FAREWELL TO ARMS"
BALABAN & KATZ
ORIENTAL
RANDOLPH NEAR STATE

NORTH

SHERIDAN Sheridan Rd. at Irving Pk. Eddie Cantor in "THE KID FROM SPAIN"
Late Show Tonight—Last Feature Starts 11:15 P. M.
VOGUE 3810 Brdwy. Silly Symphony Cart. Slim Summerville, Zasu Pitts "They Just Had to Get Married"
Late Show Tonight—Last Feature Starts 11:15 P. M.
CENTER Lincoln-Irving Slim Summerville, Zasu Pitts "They Just Had to Get Married"
DEVON 6225 Broadway ROBERT ARMSTRONG "PENGUIN POOL MURDER"
Late Show Tonight—Last Feature Starts 11:15 P. M.
"400" 6746 Sheridan Rd Joan Blondell, Guy Kibbee "CENTRAL PARK"
Late Show Tonight—Last Feature Starts 11:15 P. M.
DAVIS 4614 Lincoln Ave. ROBERT ARMSTRONG "Penguin Pool Murder"
BIOGRAPH 2435 Lincoln Ave. Robert Armstrong "Penguin Pool Murder"
KEYSTONE 3912 Sheridan Rd. Barbara Stanwyck in "Bitter Tea of Gen. Yen"
BUCKINGHAM 3319 N Clark St Robt. Armstrong "PENGUIN POOL MURDER" Karl Dane in "THE WHISPERING SHADOW"
ADELPHI 7074 N. Clark, Rog. Pk. 1039 Cont. 1:30 P. M.
Edmund Lowe, Wynne Gibson, Dickie Moore "DEVIL IS DRIVING"
Cartoon—"Shanty Where Santy Lives" News—Magic Carpet—Tom Howard "Act" Extra—Musical Treat with Alexander Grey and Bernice Claire—"The Red Shadow" Mat. Only—Chapter 2, "Whispering Shadow" Mickey Mouse Jigsaw Puzzles Free to Kiddies
HOWARD Howard St. "L." Opens 1:30 FREE PARKING
Edna Mae Oliver Jas. Gleason 'Penguin Pool Murder'
Last Complete Show at 10:30 P. M.
LINCOLN 3164 Lincoln at Belmont 6 UNIT PROGRAM
Delicious Candy Bar Free to Kiddies VICTOR McLAGLEN—"HOT PEPPER" 1st Chapt., 'Dracula' Lugosi, 'Whispering Shadow' BARON MUNCHAUSEN—"Vas You Dere, Sharlie?"
BRYN MAWR 1125 BRYN MAWR Comedy—Acts—News
Fredric March Claudette Colbert "TONIGHT IS OURS"
Mat. Only—Chapt. 2, "Clancy of Mounted," No. 2
RIDGE DEVON AT CLARK Cont. 1:30 to Closing
B. Stanwyck N. Asther "Bitter Tea of Gen. Yen"
DE LUXE 1141 Wilson. Doors Open 1:30 Bargain Mat. to 6 P. M.
Slim Summerville, Zasu Pitts, Fifi D'Orsay "THEY JUST HAD TO GET MARRIED"
WINDSOR 1225 N. CLARK ST. Mat. 1:30 to 6:30 P. M.
W. William, Loretta Young—"Employees' Entrance"
LAKE SHORE 3175 Broadway—Matinee Comedy—News—Acts
Ed. G. Robinson, Bebe Daniels—"Silver Dollar"
DEARBORN 40 W. Division St. Mat. 1:30 to 6:30 P. M.
Gary Cooper, Helen Hayes—"Farewell to Arms"

NORTH

NORTOWN Western-Devon, Op. 1:30 NANCY CARROLL John Boles in "CHILD OF MANHATTAN"
CENTURY Clark-Diversey Open 1:30, Adults Only MAE WEST, "SHE DONE HIM WRONG"
NORSHORE Howard-Clark
BELMONT Lincoln Ashland
PANTHEON Sheridan-Wilson
—Open 1:30— WARREN WILLIAM Loretta Young "EMPLOYEES' ENTRANCE"
Belmont & Pantheon—LAUREL & HARDY
COVENT 2653 N Clark, Open 1:30 NORMA SHEARER F. March, Leslie Howard, "Smilin' Thru"

EVANSTON

VARSITY 1710 Sherman St.—Open 1:30 Alison Skipworth Sari Maritza, R. Young—"LADY'S PROFESSION"
VALENCIA Mat. Price, 1-6:30 P. M. BEBE DANIELS Edward G. Robinson—"SILVER DOLLAR"

WILMETTE

WILMETTE "FAST LIFE" WILLIAM HAINES—MADGE EVANS

NO MAN'S LAND

Teatro del Lago "THEY JUST HAD TO GET MARRIED" SLIM SUMMERVILLE—ZASU PITTS

HIGHLAND PARK

ALCYON Mat.—Marie Dressler, "Emma" Eve.—Star Cast, "The Outsider" REDUCED PRICES—ADULTS ALWAYS 25c

PARK RIDGE

PICKWICK Mat. 1:30 to 6:30 P. M. Slim Summerville Zasu Pitts—"They Just Had to Get Married" Mat. Only—"Whispering Shadow"—Thrill Serial

MAYWOOD

LIDO 5th Ave. & Washington Blvd. Slim Summerville Zasu Pitts—"They Just Had to Get Married" Comedy—"Loops, My Dear" "Pleasure Island"—Technicolor

FOREST PARK

FOREST MADISON ST. AT DES PLAINES AVE. SLIM SUMMERVILLE—ZASU PITTS "THEY JUST HAD TO GET MARRIED"

Advertise in The Tribune

NORTHWEST

CONGRESS Milwaukee-Rockwell Open 1:30. Free Parking
Doug. Fairbanks Jr. "Parachute Jumper" Bette Davis in
Extra Special—ALL PERFORMANCES 5—ACTS VAUDEVILLE—5
BELPARK 3231 N. Cicero Av. Open 1:30 Slim Summerville
Zasu Pitts in "They Just Had to Get Married" ON STAGE "DISCOVERY NITE" About 8:30 p. m.
GATEWAY Lawrence-Milwaukee Open 1:30. Free Parking
Warren William in "Employees' Entrance" Extra laughs—LAUREL & HARDY riot
TERMINAL 3315 Lawrence. Open 1:30 Jimmie Gleason, Robert Armstrong in "BILLION DOLLAR SCANDAL" Extra laughs—LAUREL & HARDY riot
CRYSTAL North nr. California. Op. 1:30 Ed. G. Robinson Bebe Daniels in "SILVER DOLLAR"
BILTMORE Division Damen. Op. 1:30 Edw. G. Robinson Bebe Daniels in "SILVER DOLLAR"
MILFORD 3311 No. Crawford Ave. Bargain Price to 6 P. M.
Sidney Fox, Eric Linden—"AFRAID TO TALK" Big Program of Entertainment—Extra, Mat. Only "Clancy of the Mounted"—Chapter No. 1 Free Mickey Mouse Jigsaw Puzzles to Kiddies
NEW DRAKE 15c 3548 MONTROSE 1 to 6 P. M.
S. Summerville Zasu Pitts 'They Had to Get Married' Also Bela Lugosi—"Whispering Shadow"
ADMIRAL Lawrence & Crawford Special Kiddies Matinee
2 Hits—"TONITE IS OURS," Fredric March, Claudette Colbert; also "Phantom of the Sea" Bela Lugosi, 'Whispering Shadow' Also 'Lost Spec'l'
MONT CLARE Grand Ave. at Harlem Comedy, Cartoon, News
Edna Mae Oliver 'PENGUIN POOL MURDER'
PORTAGE 20c 4050 Milwaukee Ave. 1:00 to 6 P. M.
Edw. G. Robinson—"SILVER DOLLAR" Bela Lugosi—"WHISPERING SHADOW"
TIFFIN 4031 W. NORTH AVE. BARBARA STANWYCK "THE BITTER TEA OF GENERAL YEN"
LOGAN MILWAUKEE at SAWYER VICTOR McLAGLEN LUPE VELEZ—"HOT PEPPER"
ALAMO 3639 CHICAGO AVE. EDWARD G. ROBINSON BEBE DANIELS—"SILVER DOLLAR"
CROWN DIVISION & ASHLAND Mat. Daily—Chas. Bickford IRENE DUNNE—"NO OTHER WOMAN"
EMBASSY 3940 FULLERTON AVE. CLAUDETTE COLBERT FREDRIC MARCH—"TONIGHT IS OURS"
IRVING 4003 Irving Pk. Blvd. Cont. 1:30 to 11:30 P. M. V. McLaglen, E. Lowe—"HOT PEPPER"

LA GRANGE

LA GRANGE Edna Mae Oliver James Gleason Mae Clark, "PENGUIN POOL MURDER"

MISCELLANEOUS

BALABAN & KATZ
UPTOWN BROADWAY AT LAWRENCE
TIVOLI COTTAGE GROVE AT 63d
Matinee 1:30 to 6:00 Last Show Both Theaters 10:30 p. m.
"The SIGN OF THE CROSS"
with Fredric March Claudette Colbert Charles Laughton Elissa Landi
Extra—BING CROSBY "Sing, Bing, Sing"

SOUTHTOWN FREE PARKING ON PREMISES
63d EAST of HALSTED
ON THE SCREEN "SCHNOZZLE" DURANTE BUSTER KEATON "What! NO BEER?"
Mat. 1:15-6 P. M. Late Show 10:30
ON STAGE! ED LOWRY TED LEARY DON PEDRO & N.B.C. Orchestra and Many Others

HARDING MILWAUKEE AT SAWYER
Matinee 12:45-6:00. Adults Only
On Stage! All Colored Revue! "DIXIE ON PARADE" Complete with cast of 70
Screen—MAE WEST "SHE DONE HIM WRONG"

RIVIERA BROADWAY AT LAWRENCE
Matinee 1:30 to 6:00 P. M. "Schnoz" DURANTE, Buster KEATON "WHAT! NO BEER?"

HINSDALE

HINSDALE Any One May Use This Ad As a 40c Adult's Two-for-One Zane Grey's "Mysterious Rider" & "Red Shadow"

WEST

MARBRO MADISON NEAR CRAWFORD
Doors Open 1:15. Last Feature 11:30
"The SIGN OF THE CROSS"
EXTRA! BING CROSBY COMEDY

SENATE Madison-Kedzie
STATE 5814 W. Madison
Doors Open 1:30 Edna Mae Oliver James Gleason Mae Clark "THE PENGUIN POOL MURDER"
MANOR North & Central GARY COOPER HELEN HAYES, "Farewell to Arms"
Central Pk. 3535 W Roosevelt Slim Summerville Zasu Pitts, "They Just Had to Get Married"
TOMORROW! Bring the Family
EDDIE CANTOR, 'Kid from Spain'
At These Theatres Near Your Homes
SENATE STATE MANOR BERWYN LA GRANGE CENTRAL PK.

BYRD 4740 W. MADISON ST. Mat. Daily—Bebe Daniels Edward G. Robinson—"SILVER DOLLAR" 1st Chapter—"WHISPERING SHADOW"
CRAWFORD 19 S. CRAWFORD AVE. MATINEE DAILY Edw. G. Robinson, Bebe Daniels—"Silver Dollar"
WEST END 121 N. CICERO AVE. MATINEE DAILY Eric Linden, Sidney Fox—"AFRAID TO TALK"
AMERICAN ASHLAND & MADISON MATINEE DAILY Irene Dunne, Chas. Bickford—"No Other Woman"
BROADWAY-STRAND 1641 Roosevelt Mat. Daily Irene Dunne—Chas. Bickford—"No Other Woman"

AUSTIN

SYMPHONY 4937 Chicago, Mat. Daily Edw. G. Robinson Bebe Daniels—"Silver Dollar"—Our Gang Comedy
IRIS 5743 CHICAGO AVE. Mat. Daily—Selected Short Subjects IRENE DUNNE—"NO OTHER WOMAN"

OAK PARK

LAMAR Marion at Lake St. "L" Slim Summerville Zasu Pitts—"They Just Had to Get Married"

BERWYN

BERWYN 6404 W 22d Slim Summerville Zasu Pitts, "They Just Had to Get Married"

Florence Carr Will Be Bride at Rites Today

Ceremony Will Be Held at St. Chrysostom's.

[Continued from page 17, column 8.]

Wagstaff, Byrnes MacDonald, and Robert Herndon of New York; W. Edwin Stanley Jr., Ralph Applegate, and John S. Baker Jr.

Immediately following the ceremony there will be a reception at the Casino, and tonight Mr. Carr is entertaining at dinner at his residence, 209 Lake Shore drive, for the bridal party, and the bridegroom's parents, Mr. and Mrs. Hunter S. Marston of New York, and Mrs. Green.

Mr. Marston and his bride are leaving after the reception for New York to sail for a honeymoon in Bermuda and they will be at home after May 1 in Lake Forest.

The marriage this morning in Paducah, Ky., of Miss Ruth Sherrill, daughter of Mr. and Mrs. Clarence Hardy Sherrill of that city, and Arthur Bidwell Hellyer, son of Mr. and Mrs. Arthur Tirrell Hellyer of Riverside, will be a very quiet one, with only the immediate families present.

The service is to be read at 11 o'clock in the Woman's club—the Presbyterian church burned down recently. Mrs. Gordon Gould of Riverside will be her sister's only attendant and Thomas Merritt of Riverside will attend the bridegroom. Most of the Hellyer newlyweds go to Japan on their wedding trips, for it is there that the family has vast tea plantations, and today's bridegroom's brother, Frederick Hellyer, took his bride, the former La Verne Louer, there to live after they were married five years ago. But today's bridal couple are postponing their trip to Japan and after a brief honeymoon they will be at home at the Whitehall in Chicago.

Bennetts to Give Benefit Party.

For the third time Ridge Farm preventorium will receive a nice little sum as a result of about sixty friends of the Edward H. Bennett family having a rollicking good time, for the Bennetts are giving their third annual keno party tomorrow from 4 to 7 at Bagatelle, their Lake Forest residence. Half of the winnings of the young and old gamblers—very low stakes, of course—goes to the charity and half is kept by the winners.

It is a parents' and children's party with friends of Mr. and Mrs. Bennett and their three children, Teddy Bennett and Betty and Joe Mead, invited. The family will spend the spring holiday in the country for Teddy, who is a student at St. Mark's; Betty, who goes to the Latin school in town, and Joe, who goes to school in Deerfield, Mass., all enjoy life more in Lake Forest more than they do in the city.

Society Listens to Grand National.

The Grand National was the subject of conversation at more than one smart luncheon table yesterday in town and out in the country. All the members of the "riding" crowd who had set their alarms early to be sure to hear the broadcast from England at 9 o'clock agreed that it was a good race, most of them were glad enough Mrs. F. Ambrose Clark's horse, Kellsboro Jack, had galloped home the winner, but why, they asked, did the announcer have to be so positively phlegmatic?

Cool and composed as if talking about a county fair, the radio announcer said, "They're off." Even when disaster overtook Dusty Foot, the American owned favorite, ridden by the popular "Pete" Bostwick [Mrs. Clark's nephew], the announcer recorded it casually with a neatly clipped accent.

All the Chicago members of the Aiken winter colony regretted that Mrs. T. H. Somerville's Heart Breaker ran tenth, but then at that, they pointed out, he came in under the line.

It was Heart Breaker who last year won the famous Carolina Cup race that is to be run today down at Camden, S. C. This event always opens the spring season at Camden and attracts many Chicagoans both in person and over the radio. This time interest will be especially intense since Ben Leslie Behr's Brose Hover will be running. Many of the followers of the race have high hopes that Mr. Behr's entry will bring home the Queen Anne silver cup which is an unusual example of the silversmith's art made by Alexander Sinclair in 1704. The winner of the trophy holds it for a year and then receives a copy for keeps.

Though the Austin Niblacks spend a good share of every winter in Aiken, they will be in the radio audience today for Mrs. Niblack is just back in town from the south and Mr. Niblack came a fortnight ago. With Mrs. Niblack is her sister, Mrs. Frank E. Wilhelm who has been her house guest at Aiken.

Dancing Pupils Enjoy Party.

The social events of the season for some of the very young members of society were the costume parties given yesterday, the last of Alvar L. Bournique's north side dancing classes for this season. Bournique's classes have been well known in Chicago for the last sixty or more years—ever since Augustus Bournique started the school in 1867. The present head of the school is his son, and among his students are grandchildren and great-grandchildren of his father's first pupils.

The afternoon party was for children from 8 to 12 years and the evening one was for young people 13 to 17 years old. There were grand marches and cotillions at both.

Miss Lucie Jacobs and Willett N. Gorham and forty-six of their friends will dine and dance tonight as the guests of Mr. Gorham's brother and sister-in-law, Mr. and Mrs. Sidney Smith Gorham Jr., at the Opera club. That they will have a good time goes without saying for Saturday nights at the Opera club always are amusing, especially after the theater when many of the stage stars who are in the city drop in for supper and are persuaded to give an impromptu floor show. The Jacobs-Gorham wedding will take place in Winnetka next Wednesday afternoon.

Mrs. Jacob Baur will wear the yellow brocade satin gown that Mrs. Lafayette McWilliams appeared in at the reception she gave for President and Mrs. McKinley when they visited Chicago in 1898 at the party the Woman's National Republican club is to have this afternoon in the Gold room of the Congress hotel.

And Mrs. Baur will not be alone in her old fashioned dress, for a number of the Republicans are to put on the century old dresses that belong to Mrs. Franklin R. Colby. They will contrast with the cellophane wedding gown and the rubber bathing suits that are to be modeled in a parade of the latest spring styles.

Then there will be crystal gazers and numerologists "to give the guests a new slant on things," as Mrs. Baur explains. And Mrs. William H. Stuart is to preside over a table where dishes made from the recipes in the well known "Distinguished Hostess Book" are to be offered for sale . . . the proceeds to go to the support of the club.

Mrs. Milford S. Sorley is general chairman of the party and Mrs. Andrew Sandegren is in charge of a group of the juniors who are to usher the guests about from one card table to the next.

The best ping-pong players on the south shore have saved this afternoon for the opening of the singles and doubles ping-pong tournament to be played at the South Shore Country club. The board of managers of the club went into conference the other day and voted to invest in eight brand new tables and racquets specially for this event. The semi-finals will be run off tomorrow and the finals will be the feature of one of the big Saturday night parties soon at the club.

Numerous music lovers will be driving south to 4800 Drexel boulevard next Wednesday night, for on that night the Francis Neilsons will open their imposing old mansion for a song recital by Mme. Claire Dux for the benefit of Lincoln Center camp, and whenever Mme. Dux sings her many friends make an effort to be there. Her program of songs would seem to be particularly appealing, judging from an advance copy of the program, and one of the accompaniments is to be played on the organ, which is one of the finest pipe organs in the city, so that will be an additional attractive feature.

Members of the Arts club and their guests are going to have an opportunity to meet Nathan Milstein, the young violinist, at a buffet supper on Sunday, April 2. They will hear him play, too, for after supper, which is at 7:30 o'clock, Mr. Milstein will give a program.

Mrs. C. H. Schweppe in New York.

Mrs. Charles H. Schweppe and her attractive debutante daughter, Jean, are in New York. Young John Shedd Schweppe is joining them there and they are going to Bermuda for his vacation from St. Paul's school, where he is preparing for college.

Girls who have been invited to the Princeton Junior prom have all been disappointed to learn that there will be no prom this spring, so Mrs. Ralph H. Poole said yesterday. According to a letter she received from her son, Ralph H. Poole Jr., who was one of the boys on the prom committee, the committee and the college authorities decided that this was not a propitious time to have house parties and so they were called off.

Mr. Poole Jr. is not coming home for his spring vacation, but his younger brother, Richard, is arriving today from Hotchkiss, and Nancy, the younger daughter, is coming next month from St. Timothy's.

Mr. and Mrs. James M. Hopkins and their younger daughter, Kay Goodman, are leaving today to spend ten days in Phoenix. Miss Marjorie Goodman is not accompanying them.

Miss Edna Doering arrived at home yesterday from a trip to Florida, and her younger sister, Nancy, arrives this morning from school in the east. They are daughters of Mr. and Mrs. Edmund J. Doering Jr.

Mrs. Ralph A. Bard of Highland Park and her debutante daughter, Miss Janet Bard; George M. Bard, who is 8 years old, and Mrs. Carleton Vail will leave next Thursday by motor for the Bards' farm near Richmond, Va. Mr. Bard and Miss Katherine Bard, who will make her debut in two years' time, are going down by train on April 9. Ralph A. Bard Jr., who is a senior at Princeton, will join his family in Virginia for the holidays from college. The Bards will be at home in Highland Park again the first of May.

Miss Dorothy Bard, daughter of the Francis N. Bards of Egandale road, Highland Park, will be at home today from Connecticut college at New London, where she is a junior student this year. Miss Bard made her debut last September.

Lecture Today on "The Theater."

Today at noon in the library of the Alliance Francaise clubrooms in the Fine Arts building Georges Cauuet, director of the International theater, will give a lecture on "The Theater."

Hathaway Watson Jr. and Volney and Archie Foster are among the boys at home from St. Mark's for the spring vacation. Hathaway's older brother, Walter, who is a freshman at Harvard, has only a five day holiday, so he is remaining in the east.

Mr. and Mrs. Howard Elting have moved from their apartment at 219 Lake Shore drive to the Drake hotel.

Twelve year old Mary Seymour Pynchon will be in town for the next ten days renewing friendships with the little girls she went to the Latin school with when she lived here. She is arriving today to spend her spring vacation from Rosemary, in Greenwich, with her father, Harold Pynchon, and Mrs. Pynchon at 210 East Pearson street.

In order to be on hand for a very important event in the Charles Clarence Smith family in April, Mrs. Ralph H. James will sail next Saturday on the Champlain for Southampton. She will go directly to Cobham, a picturesque little English village about 25 miles out of London, where the former Margaret James went to live after her marriage to Mr. Smith last July. The Smiths have taken a small white house which has all the advantages of the country, including a garden.

During the two months she will be away Mrs. James will divide her time between Cobham and London, where her other daughter, Mrs. Gordon Stannus, lives. Mrs. James will return to Chicago in time for the opening of A Century of Progress in June.

The luncheon the Chicago Council on Foreign Relations and the English Speaking union is to give Harold G. Moulton today at the Palmer house is to be a fifty-fifty affair even to the presiding officers. They will be Graham Aldis and Dr. Horace J. Bridges. Mr. Moulton, who is president of the Brookings institute in Washington, is to talk on "International Economic Reconstruction."

* *

President Lent to Talk to Elmira College Club

The Elmira College club will entertain Dr. Frederick Lent, president of Elmira college, at luncheon today at the Chicago College club, 196 East Delaware place. The college located at Elmira, N. Y., was the first woman's college founded in the United States. Mrs. Sarah T. Luce is president of the Chicago club. Mrs. Wakeman Burr Henion and Mrs. Gordon Buchanan have been active in making arrangements for today's luncheon.

"Mother Goose Follies"

Mother Goose (Elizabeth Bunnell), at left, and Little Bo-Peep (Madeline Sheridan) will step right out of the Mother Goose book tonight at the Woman's club of Evanston to take part in the "Mother Goose Follies of 1933" for the benefit of the Infant Welfare and the Community Chest of Evanston. The pageant was written by Mrs. William N. Hughes of Evanston and she is directing the production.

When Standing Turn Palms Out; Feel Shoulders Snap Into Place

Walking or standing any time, anywhere, simply turn the palms out as in the illustration. Without any shoulder pressure you feel the shoulder blades click together, and can see them in a profile view.

BY ANTOINETTE DONNELLY.

All this week we've focused attention on the neck muscles, the theory being that you can't have a good head on your shoulders until the neck muscles learn to hold that head up properly.

It is a West Point principle of training, proved right beyond question of doubt by the strikingly erect carriage of the trained cadet.

Now, we are going into the next point of attack—the shoulders. Beginning Monday you will be shown how the cadet gets that straight back of his, the flattened shoulder blades and his consequent fine bearing.

Don't miss these shoulder exercises. There are very, very few of us, women and men, girls and boys, who can't stand a little more straightening and flattening of shoulders and back. The young ones need this shoulder straightening badly. They need it to prevent faulty posture at school desks, at any and all youthful tasks.

You young men and women whose occupation or industrial pursuit necessitates prolonged sitting day after day need it. Older men and women with tissues saturated with fat will find the exercises reducing and rejuvenating. Muscles of the spine are apt to be imperfectly used in people of middle age. As one gets older the tendency to stoop is common; the elasticity of the chest walls is not maintained; either extreme flabbiness or stiffness sets in; anyway, youth is defeated.

It has been well said that a youthful appearance can be preserved longer by holding a good posture than by using cosmetics. It is true!

If you have missed any of the exercises for the neck this week, you will find them in a complete review in tomorrow [Sunday's] paper.

If you missed the first week's stretching exercises to straighten the spinal column, train down the hips and waist, and improve the carriage, you may have them in printed form in return for a stamped, self-addressed envelope.

Today, in preparation for next week's shoulder work, I offer you a simple trick recommended by Major Rayner, head of physical training at West Point, to flatten the shoulder blades, or, as he calls it, "to close the barn doors."

Writers Argue Over Methods of Approach

General Articles Versus Theories Discussed.

BY GLADYS HUNTINGTON BEVANS.

Several writers on child training were having a discussion—no, a plain, everyday, common or garden variety of argument.

"I don't think anything does parents any good unless it gives them definite, specific advice," said one. "I think these general articles leave them all up in the air."

"I don't agree with you at all," said another. "I think the general articles are, if anything, more valuable."

"They have mostly to do with ideals," said the first. "What mothers and fathers need is good, practical advice," she went on in a positive tone.

"Just because an article is general and even ideal doesn't mean that it isn't practical," said a third writer. "Some of the things that have helped me as a mother the most have been a knowledge of fundamentals—which is really general. Once I understood the reason for a phase of behavior, we'll say, I found I could work out the practical details of managing the children very well."

"As for idealism," said the second speaker, "I don't think that's to be sneezed at. Of course, there's idealism and idealism. If by ideals you mean a sentimental image of a perfect mother, or an impossible ideal of a perfect child, that is to be sneezed at. And more than that, it's harmful.

"But if by ideals you mean worth-while aims for the children and yourself, that's another story. If by idealism you mean reaching out for a deep understanding of what children are and acting accordingly, that's not impractical, at all."

I see no reason why all these angles on advice to parents can't be combined or used in turn. To my mind articles for parents should give a general understanding of child nature and ideals of management tempered by common sense, plus definite suggestions for dealing with children, allowing a wide margin for individuality.

Parisian Suspendered Suit of Linen Smartly Contrasts Green with Yellow

BY BETTINA BEDWELL.

PARIS—[Special.]—Paris is promoting coarse linen for hot weather fashions. Dresses, suits, blouses, and even hats and shoes are being made of it. Black linen is being launched for town wear, and some of the suits made of it are the smartest to be found in Paris. Dark blue and brown linen, too, are made use of by the dressmakers.

Suits with dark skirts and light jackets are done in linen.

Hermes makes the four-gore straight skirt of dark green linen, and gives it suspenders, which are held to the skirt by four metal rings, as shown in the background. The short jacket is made of yellow linen tricot, and is double breasted, being fastened on four dark green buttons. The tailored revers and collar are of dark green linen, as are the narrow cuffs on the sleeves.

The tailored blouse, in the background, is of yellow crêpe. It buttons up the center front and has a turn-over yellow collar and a tie of dark green. There are three buttons sewed on top of each shoulder.

The color scheme of this ensemble—dark green and yellow—is one of the surprise color harmonies of the new season, inspired by the daffodil.

[Copyright: 1933: By The Chicago Tribune.]

Seven High School Bands Qualify for Illinois Tournament

Seven high school bands from the northeastern Illinois district qualified last night to enter the state final band contests at Urbana starting April 27. The trials were held in the auditorium of the Proviso High school in Maywood.

The qualifying bands were from the Morton, Deerfield-Shields, Proviso, Waukegan, Blue Island, Leyden township, and St. Mary's Training schools. The band winning state honors at Urbana will compete in the national finals to be held in Evanston in June. Morton won the state championship last year.

OCEAN STEAMSHIP MOVEMENTS.

Arrived.	At.	From.
Leviathan	New York	Southampton
Augustus	New York	Naples
Bergensfjord	New York	Bergen
Mauretania	Cartagena	New York
Aquitania	Cherbourg	New York
Pres. Hoover	Manila	San Francisco
Exochorda	Naples	New York
Aquitania	Southampton	New York
Deutschland	Hamburg	New York
Pres. Harding	Havre	New York

Sailed.	From.	For.
Aurania	New York	London
C. Newp't News	Hamburg	Norfolk
Excambion	Naples	New York
Statendam	Monaco	Southampton
Vulcania	New York	Naples
Southern Cross	Port Spain	New York
Emp. Australia	Port Said	Naples
Amer. Merchant	New York	London
Bremen	Southampton	New York
Dresden	Cherbourg	New York
Georgic	New York	Liverpool
Hamburg	Southampton	New York
Majestic	New York	Southampton
Paris	New York	Havre
Pennland	New York	Antwerp
Santa Elisa	New York	San Francisco
Westernland	Antwerp	New York

3RD FLOOR

OAKBURY

dresses and coats for girls—sizes 7 to 16

Mother, who's been buying Rothmoors and Brucewoods—father, who's been buying our men's clothes—all expected big things from Oakbury—and little sister will tell you that Oakbury came through in a big way

Silk dresses $3.95 Others to $5.95

Spring coats $10.50 And to $25

Maurice L Rothschild

State at Jackson

TRI-PHI

FOR JUNIOR MISSES

Young—but not schoolgirlish. Gay but not faddish. Frankly mad at times—but always fetching. That's Tri-Phi

COATS $17.50 Others $10-$35

DRESSES $5.95 Others $10.75

SIZES 11, 13, 15, 17

THIRD FLOOR

Maurice L Rothschild

State at Jackson

Why we say—

Keep going with PEP!

THE Kellogg Company of Battle Creek has always considered wheat and bran among nature's greatest foods.

Kellogg's PEP Bran Flakes—made of toasted wheat with extra bran—have essential elements which yield energy and strength. Eaten with milk or cream they provide easy-to-digest nourishment. There is enough bran in PEP to be mildly laxative.

For years, active, energetic people have shown a preference for these crisp flakes. It is the famous flavor of PEP that has won the name "*better bran flakes.*"

"Keep going with PEP" is a reminder to people of all ages who enjoy the feeling of fitness. Here are nourishing wheat and healthful bran in a delicious form.

Try PEP on this personal guarantee: "Buy a package from your grocer. If you are not satisfied and delighted—return the empty package and we will gladly refund your money."

W. K. Kellogg

OF BATTLE CREEK

SCRUBBING TOILETS?

never again!

OF COURSE toilets must be clean! Stains are ugly. Odors are objectionable. But you need not scrub. Use Sani-Flush and toilets will glisten like new. Dirt or smells can't stay where Sani-Flush is.

Just sprinkle a little Sani-Flush in the bowl. (Follow directions on the can.) Flush the toilet. And that's all! Germs and odors are killed. The hidden trap that a brush can't reach is purified! Sani-Flush can't harm plumbing.

At grocery, drug and hardware stores, 25c. *(Another use for Sani-Flush—cleaning automobile radiators. See directions on can.)*

SANI-FLUSH

cleans closet bowls without scouring

TONIGHT

FINAL

"SEE AMERICA FIRST" PARTY

"Chicago's Century of Progress" with

DON IRWIN *and his*

Congress Hotel Orchestra

featuring

ROBERT ROYCE

JOSEPH URBAN ROOM

Closing for a Limited Period

No Cover Charge

$2.50 Min. Charge

Congress Hotel

SOO CHOW TEA GARDENS

123 W. MADISON ST.

GRAND OPENING TODAY

SOUVENIRS FOR ALL

BREAKFAST 15c LUNCHEON 25c

DINNER 35c

SPECIAL MIDNIGHT DINNER 35c

CHOP SUEY 25c AT ALL TIMES

Orders to Take Out—Randolph 6698

VIA LAGO

837 WILSON AVE.

SPECIAL 9-COURSE DINNER $1

Daily 4:30 to 10 P.M., Sat. Until 9 P.M.

AL HANDLER'S Request Orch.

SNAPPY FLOOR SHOW

Every Monday Is a Special Night

Barney Richards' Substitute Orchestra

ONE BOTTLE GINGER ALE—SERVED WITH EVERY DINNER FREE

No Cover Charge at Any Time

Broadcasting Nightly WCFL—8:45-9:15

AMUSEMENTS.

Mark Fisher AND HIS ORCHESTRA

IN THE MARINE DINING ROOM

DANCING WEEK DAY EVENINGS TILL 12; FRIDAYS TILL 1; SATS. TILL 2 (FORMAL)

Tonight—Pawn Shop Cabaret Party

BENEFITING LOCAL CHARITIES

No Cover or Admission Charges Except Friday and Saturday Nites

Edgewater Beach Hotel

5300 Block—Sheridan Road

Thirty-Second Annual All-Breed

DOG SHOW

AUSPICES CHICAGO KENNEL CLUB

FIRST REGIMENT ARMORY

MICHIGAN AVE. AT 16TH STREET

TODAY AND TOMORROW

10 A. M. TO 10 P. M.

HARRIS Pop. Mat. Today, 55c-$1.65 NIGHTS 55c to $2.20

THE ORIGINAL AND WORLD-FAMOUS

Abbey Theatre Players

Direct from Abbey Theatre, Dublin, Ireland

Tonight—"THE NEW GOSSOON"

Mon. Eve.—"THE RISING *of the* MOON" & "PLAYBOY *of the* WESTERN WORLD"

THOS. W. ROSS in

THE FAMILY UPSTAIRS

"EXTRAVAGANTLY FUNNY"

Leonard Doyle's Record-Breaking Laff Hit!

CORT MAT. Sunday at 3:00 Wed., Sat., 2:30 NITES 8:30 Central 0019

GOODMAN CENTRAL 7084-7085

Snow White and the 7 Dwarfs

CHILDREN'S THEATRE SATURDAYS 2:30 P. M. Seats 25c, 50c, 75c, $1

Shirred Fabric Gloves, $1 pr.

Mannish spring clothes are asking for gloves with fine feminine details, such as shirrings. They're of fine quality fabric. They flatter your hands. White, beige, gray, and black.

Gloves, First Floor.

Of All Military Hats This Shako Is Paris' Favorite $5

The pleat near the top of the crown is draped in various ways, but you see this one gives height to the back of this hat. Yo Yo fabric is the perfect medium, for it is easily draped. Black, brown, navy, and colors. 21½ to 23.

Millinery, Fifth Floor.

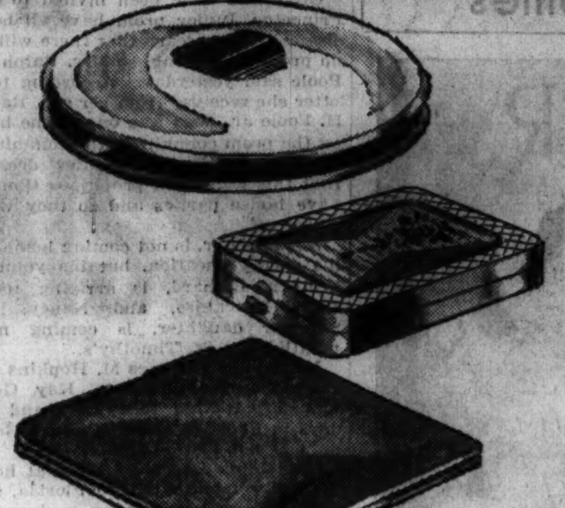

Cloisonne or Enamel, 85c

What's all the rush? A great sale of compacts! Single or double. Square, oblong, round. Black and the pastel shades in the group.

Toiletries, First Floor.

Plaid Taffeta Scarfs, $1

We're starring silk taffeta scarfs tied in a big bold bow. They're the scarf hits of the season. Black and white, and other combinations.

Neckwear, First Floor.

"17" Frock with Tucks And Pleats, $10.85

The tucks and pleats as only "17" can do them to please an up-and-coming head. Sheer crepe tucked throughout the top bursts into pleats low in the skirt. Navy, dawn blue, beige, gray. 11 to 17.

"17" Section, Fifth Floor.

Saturday Review

Box Jacket Suit, $17.50

Straight from the shoulders—the jacket swings to the youngest length on this checked suit. The neckline ties with a taffeta bow. Navy, brown, and black with white. 12 to 20. At right.

Misses' Suits, Fourth Floor.

$17.50

$10.85

$17.50

Jacket Frock Fur Cuffed $17.50

The frock with pleated fullness lets the jacket with cuffs of flying squirrel carry away the fashion honors. Light blue, rose, gray, navy blue silk crepe. 12 to 20.

Moderate Price Frocks, Fourth Floor.

Organdy Jackets, $2.95

They are the gayest accessory to an evening frock. White, red, blue, and maize. Sizes 16 to 20.

Blouses, Fourth Floor.

Coat Has Cape With Silver Fox $50

There is no mistaking that it is anything but a better kind of silver fox, even from a distance. Black, gray, beige coat. Sizes 12 to 20.

Misses' Coats, Fourth Floor.

$50

$29.50

$2.95

$2.50

Pique Mess Jacket, $2.50

Schiaparelli originally designed the mess jacket of pique to wear with evening frocks—it is worn now as well with everyday frocks. White and pastels. Sizes 12 to 18.

Blouses, Fourth Floor.

English Mixture Coat $29.50

Creating one sensation after another—this impeccably tailored coat. Wide pique lapels may be buttoned high on the left shoulder. Oxford, light gray, navy, blue. Sizes 12 to 20.

Moderate Price Coats, Fourth Floor.

Lapin Jackets $29.50

Ending at the waist and fitting it snugly is the way of the younger, smarter lapin jackets. Shoulders look wider that way and skirts look more slender. There are hip length jackets as well in this collection. Beige, nutria, black.

Furs, Fourth Floor.

CHILDREN'S SPECIAL LUNCHEON 35c

Broiled Liver and Bacon
Mashed Potatoes
Garden Peas
Ice Cream or Baked Apple with Cream
Milk or Cocoa

Little South Tea Room, Eighth Floor.

A "Feature" from the Girls' Room

Patent Leather Shoes, $4

T-strap sandals, with cut-outs, 12½ to 3, $4; 3½ to 8, $5. One-strap center buckle, 12½ to 3, $4; 3½ to 7, $4.50.

Fifth Floor.

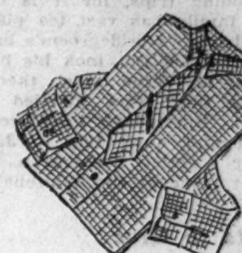

A "Feature" from the Boys' Room

Plaid Shirt and Tie, $1

Boy! What a lot for $1—shirt, tie, collar pin, tie clip. 12½ to 14½ neck.

Fifth Floor.

A "Feature" from the Girls' Room

Print Pajamas $1.25

A very fine cotton print. One-piece style, with puff sleeves, nickel buttons. Pink, blue, green, 8 to 16.

Fifth Floor.

A "Feature" from the Baby Shop

Knit Suit $1.95

For baby boys, 2, 3, and 4. Soft knit, hand-finished. White, pink or blue.

Third Floor.

Today's Hosts and Hostesses in the Educative Playroom

10:00-11:00—Betty Bell Russell; Marylin Feldman.
11:00-12:00—Arline Barbara Sax; Charles Russell.
1:00-2:00—Mary Jo Johntz; Sharon Schilling.
2:00-3:00—David Mummery; Francis Leo Murray.
3:00-4:00—Leonta Gallagher; Barbara Lynn.

Third Floor.

CARSON PIRIE SCOTT & CO

Chicago Daily Tribune
THE WORLD'S GREATEST NEWSPAPER
SATURDAY, MARCH 25, 1933.

New low WANT AD RATES!
For complete details about the Chicago Tribune's new low-cost want ad rates, call Superior 0100—Want Ad-Viser!

CUBS WIN DUEL FROM MISSIONS IN NINTH, 2-1

MAREK-PASTOR BOUT—THERE'S THE BIG THRILL

Light Heavy Rivals Are Both Stars.

BY FRENCH LANE.

A few Chicagoans who were privileged to watch the Golden Gloves champions from New York go through their training paces at the Medinah Athletic club gymnasium yesterday appeared to be observing Bob Pastor, the Gotham light heavyweight champion, more than they did any other lad on the squad.

Maybe it was because Pastor has fought his way to his second New York Golden Glove championship, or maybe it was because he is generally regarded as one of the greatest amateur champions ever developed in New York.

Anyway, they looked this Pastor fellow over very closely and he scarcely made a move that wasn't talked about. He created so much interest it was most evident the Chicago Golden Gloves fans are beginning to suspect that the battle between Pastor and Max Marek, Chicago's spectacular 175 pound champion, at the Stadium Wednesday will be one of the greatest that has ever taken place in amateur boxing.

Max Gets Busy, Too.

About the time Pastor was giving the Chicago visitors to the New York camp their big thrill, Marek was arriving from St. Viator college for a busy week-end in the Chicago team's training camp at the Illinois Athletic club gymnasium. He has mixed his classroom work with plenty of training drills during the week and sailed into his boxing rehearsal yesterday afternoon in a most vicious fashion. He showed up even better than he did when he fought his way to the Tournament of Champions title.

Marek will remain with the Chicago squad until after the Inter-City bouts. In granting him his leave from his studies the Rev. J. W. R. Maguire, president of St. Viator, paid him a high compliment.

"I am very glad to allow Max Marek three days absence on March 27, 28 and 29 in order that he may be with the Golden Gloves squad," President Maguire wrote.

"I will make arrangements whereby Marek can make up the classes which he must necessarily miss. This will be comparatively easy to do as Marek is a very good and conscientious student. All of his professors inform me that he has made up the work faithfully he missed on previous occasions due to his competition in the C. Y. O. and Golden Gloves tournaments.

Wishes the Team Luck.

"If all your champions are young men with the character of Marek you have every reason to be proud of them. He is not only a high grade athlete but a superior student and a young man of conscientious devotion to duty and responsibility. I hope that he and the other members of the Chicago team win their bouts with New York."

Pastor and Marek are of about the same age and build. Neither is long out of high school, Pastor getting his diploma at George Washington High in New York and Marek coming out of Lindblom High in Chicago.

The Chicago and New York warriors are to meet for the first time at noon today at luncheon at Marshall Field's grill. Their host will be E. R. Richer of the Field's store for men, one of Chicago's most enthusiastic Golden Glove rooters.

There didn't seem to be an ache nor a pain among the 33 New York boxers as they stepped through their most intensive training session of the season in the Medinah gymnasium late yesterday afternoon. Even the ailing Julie Katz was in action.

Katz was the intercity flyweight champion a year ago but has taken on the few pounds and moved into the bantamweight division.

Von Porat Knocks Out Bennett in Fourth Round

Eau Claire, Wis., March 24.—(AP)—Otto Von Porat, Oslo, Norway, scored a four round knockout over Biff Bennett, Fort Sheridan, Ill., tonight. Bennett was down for two counts of eight in the first round.

FIVE MORE DAYS
Do your Golden Gloves shopping now if you want to see the best amateur boxers of New York and Chicago clash
WEDNESDAY EVENING at CHICAGO STADIUM
There will be room for only 21,000 for 16 bouts packed with action and thrills.
Tickets are $1.10, $2.20 and $3.30.
On sale at the Tribune Public Service office, 1 South Dearborn street, from 9 a. m. to midnight, and at Room 530, Tribune Tower, from 9 a. m. to 5 p. m.

THE GUMPS—THAT'S ALL I WANT TO KNOW

A PAIR OF CHAMPIONS WHO WILL FIGHT!

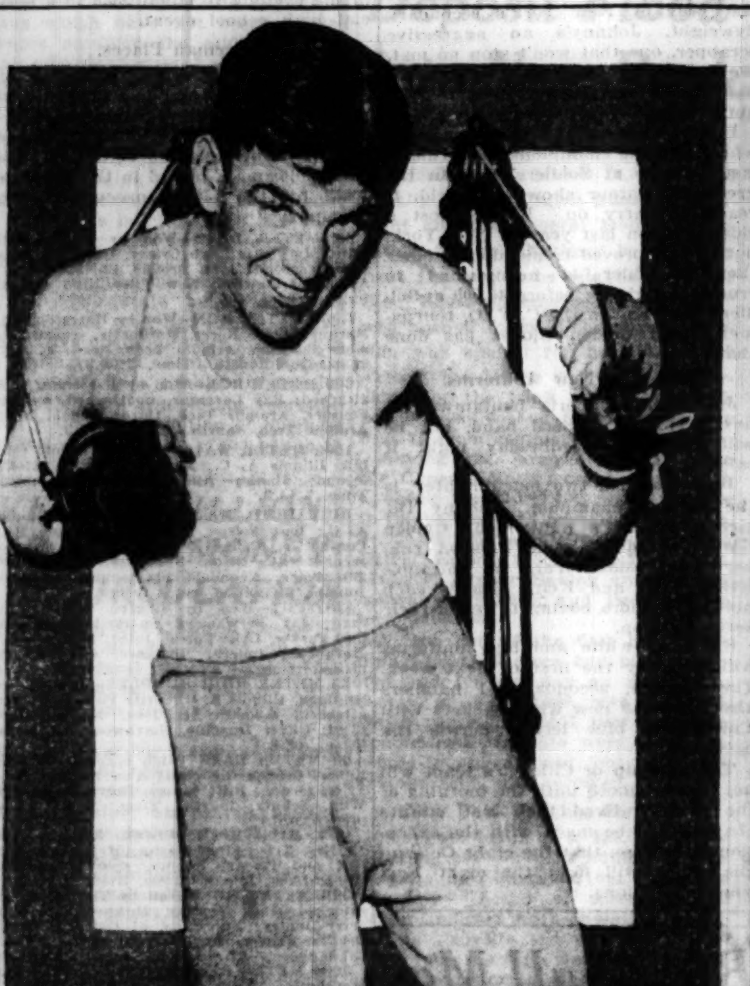

Steve Dudas, Golden Gloves heavyweight champion of New York, pulls away on weights at the Medinah Athletic club in preparation for his match in the intercity bouts at the Stadium next Wednesday.

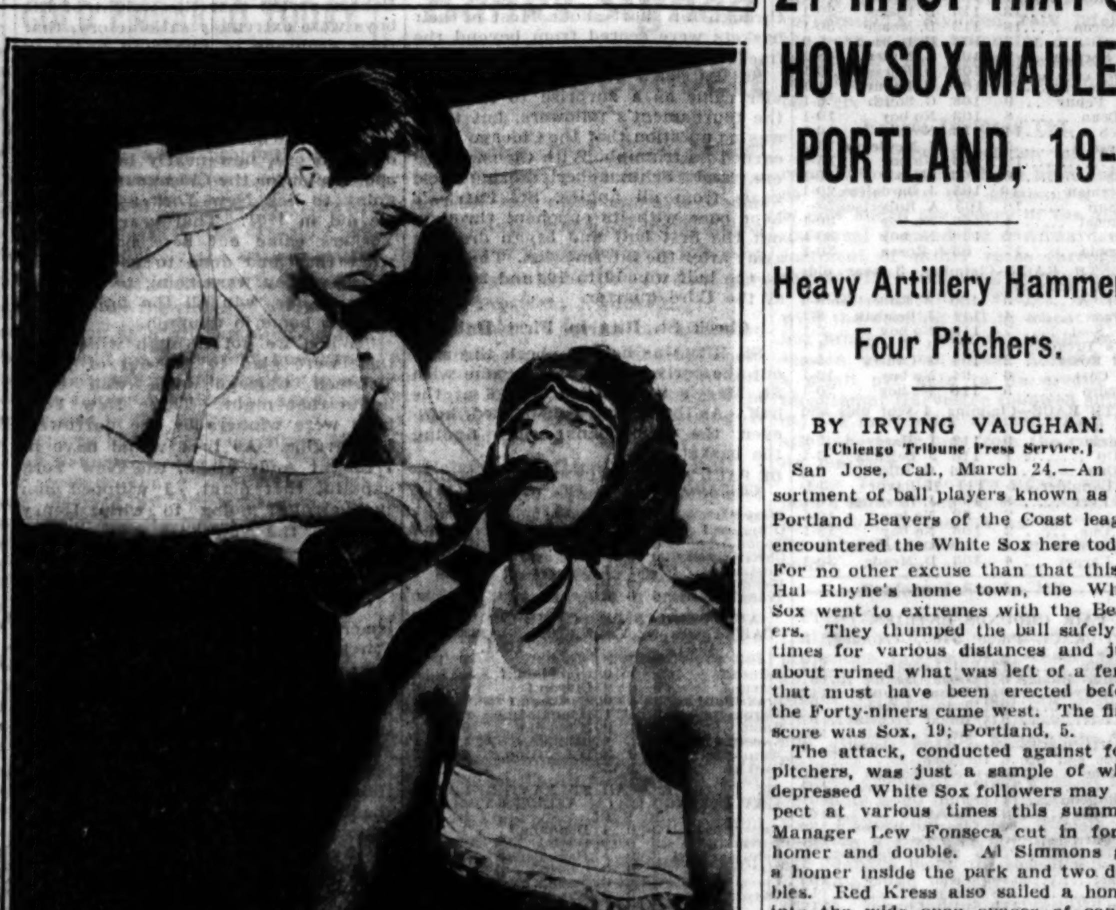

Trainer Freddie Schwartz gives a little personal attention to Leo Rodak, Chicago's featherweight champion. Leo appears in his third intercity bout Wednesday night. He's even with New York—one victory, one defeat. [TRIBUNE Photos.]

Money Could Talk Blue Laws Right Out of Baseball's Way

BY WESTBROOK PEGLER.
[Chicago Tribune Press Service.]

Palm Beach, Fla., March 24.—It looks as though the law of 1794, whereby piety is compulsory on Sundays in Pennsylvania, might now be repealed or so amended as to permit the vicious element to sit out of doors on Sunday afternoons and indulge in the sinful occupation of glaring at baseball games. There is a very large vicious element in the two major league cities of Philadelphia and Pittsburgh who wish to enjoy this sort of turpitude and a measure now under consideration in the legislature would permit them to do so, under local option.

These are the last blue law cities in the major leagues and the fact that they have remained so until this time may be blamed to a large extent against the two Philadelphia clubs and the Pittsburgh Pirates. Old Man Connie Mack recently moaned that the reason why he had felt compelled to get rid of Al Simmons and several other expensive athletes was that lacking Sunday business at home, his firm could not handle the payroll. But the Athletics and Phillies, of Philadelphia, and the Pirates, have never been very aggressive in the agitation to obtain relief from the restrictions imposed by the founding fathers.

Money Really Talks.

The principal requirement in any campaign to remove or nullify such a law or put through a law to permit prize fighting or horse racing in any state is money. The money must be spent for the enlightenment of the country statesmen who generally are the great moral force of a legislative body.

I once met a veterinary who had been lobbying for some bill to compel the farmers to brush their horses' teeth or shampoo their pigs with olive oil, or some such proposition, in the legislatures of both Illinois and Missouri. He reported that sometimes he could make a country solon see the

[Continued on next page, column 6.]

THORNTON WHIPS BENTON, 28-19; IN FINAL TONIGHT

Champaign, Ill., March 24.—[Special.]—Springfield and Thornton of Harvey will meet for the state high school basketball championship tomorrow night. In the semi-finals tonight Springfield defeated Gillespie, 17 to 14, and Thornton took the measure of Benton, 28 to 19.

Benton had won 35 straight games this season before encountering the brilliant team from Harvey, a suburb of Chicago. Thornton got away to a flying start, scoring 11 points to 1 for Benton. Smith scored for Benton on a free throw, then Hutchins, Nisbit, Sliwinski and Boudreau shot successive baskets for Thornton. Nisbit converted a free throw and Boudreau's basket brought Thornton's total to 11 as the quarter ended.

Fifteen Points Ahead!

A free throw by Boudreau and two each by Hutchins and Sliwinski boosted Thornton's total to 16 in the second period. Benton then began to click. A basket by Parrish and free throws by Parrish and Henry and a basket by Link gave Benton a total of 7. Hutchins tossed a basket for Thornton and the half ended, 18 to 7.

In the third quarter Thornton scored on a basket by Hutchins, while Benton made three baskets, two by Link and one by Henry, who also sank a free throw. The period ended, 20 to 14.

After Hutchins scored a basket in the fourth quarter, Benton rallied. Free throws by Henry and Parrish and a basket by Wallace brought Benton to within three points of the Harvey five. Thornton immediately clinched victory with two free throws by Boudreau and baskets by Nisbit, and McMorris.

Gillespie Makes Final Bid.

Springfield, coached by the veteran Mark Peterman, who watched one of his teams compete in state finals for the seventh time in 11 years, played its usual deliberate game, leading most of the time.

A rally by Gillespie in the closing minutes provided the only excitement of the contest. Semi-final lineups:

SPRINGFIELD [17].	B	F	P
Cook,f	0	0	2
Frezee,f	1	3	0
Halberg,c	0	0	2
Martin,g	3	1	4
Warren,g	1	0	2
Good,g	1	1	1

GILLESPIE [14].	B	F	P
Keith,f	0	1	3
Fellin,f	1	0	2
Fulton,c	2	3	1
Paradotto,g	0	2	0
Laughlin,g	1	0	2

THORNTON [28].	B	F	P
Klein,f	0	0	0
Boudreau,f	2	3	3
McMorris,f	1	0	1
Sliwinski,c	1	2	2
Nisbit,g	2	1	1
Hutchins,g	4	2	4

BENTON [19].	B	F	P
Parrish,f	1	2	3
Wallace,f	1	0	2
Link,f	3	0	0
Rector,c	0	0	4
Ludwig,c	0	0	0
Smith,g	0	1	0
Henry,g	1	4	[illegible]
Johnson,g	0	0	1

Four Chicago Fives Left in Catholic Meet

BY HOWARD BARRY.

Eight teams remained in the running for the National Catholic Interscholastic basketball championship after last night's games at Loyola gymnasium—and four of them were members of the Chicago Catholic league.

After crushing St. Mary's High school of Morris, Minn., 39 to 16, in one of the morning games, St. George came back in the evening to defeat Trinity High school of Bloomington, 27 to 20. De Paul, the Chicago Catholic league champion, advanced at the expense of Central Catholic High school of Fort Wayne, Ind., winning an evening game, 23 to 14.

St. Patrick's Wins, 24 to 18.

St. Patrick's academy, the defending national champion, upset the powerful St. Xavier quintet from Louisville, 24 to 18, and St. Rita eliminated St. Mary's of Huntington, Ind., 22 to 10, in morning encounters.

The four out of town teams left in the tournament are St. Mary's High school of Niagara Falls, N. Y., Reitz Memorial High school of Evansville, Ind., Cathedral High school of Indianapolis, Ind., and Augustinian academy of Carthage, N. Y.

The quarter-finals will be played this afternoon, the semi-finals this evening, and the finals tomorrow night.

De Paul Leads Throughout.

For more than three quarters of the game between De Paul and Central, the teams battled on almost even terms, the Chicagoans usually keeping a margin of a few points. De Paul led 3 to 2 at the quarter, 11 to 7 at the half and 16 to 11 at the third quarter.

A few minutes before the final gun De Paul held a 16 to 13 advantage with the Fort Wayne team constantly threatening to seize the lead. Then came the turning point. Wray took a pass from Yost, dribbled to the basket and scored. A few seconds later Yost fed the ball to Wendt, who received it near the sideline and arched it through the hoop. Almost at once Wray made a free throw and followed it with a field goal scored on the run. That offensive gave De Paul a commanding advantage of 23 to 13. Becker's free throw for Central concluded the scoring.

Yost again was high point man on his team, with five field goals and a free throw.

St. George Offense Is Fast.

The game between St. George and Trinity was closely fought throughout. The fast offense of the Evans-

[Continued on next page, column 4.]

21 HITS! THAT'S HOW SOX MAULED PORTLAND, 19-5

Heavy Artillery Hammers Four Pitchers.

BY IRVING VAUGHAN.
[Chicago Tribune Press Service.]

San Jose, Cal., March 24.—An assortment of ball players known as the Portland Beavers of the Coast league encountered the White Sox here today. For no other excuse than that this is Hal Rhyne's home town, the White Sox went to extremes with the Beavers. They thumped the ball safely 21 times for various distances and just about ruined what was left of a fence that must have been erected before the Forty-niners came west. The final score was Sox, 19; Portland, 5.

The attack, conducted against four pitchers, was just a sample of what depressed White Sox followers may expect at various times this summer. Manager Lew Fonseca cut in for a homer and double. Al Simmons got a homer inside the park and two doubles. Red Kress also sailed a homer into the wide open spaces of center field and provided three singles. Another homer was furnished by Luke Appling.

Murray Leaves Early.

Less than an inning was needed to move George Murray, Sox rookie, dangerously close to the road back into the minors. Murray pitched to only four men.

The four men notched two singles and two triples, so Murray departed hastily and Paul Gregory assumed the burden. The Beavers were glad to see Gregory leave at the end of the seventh. Only three hits were registered against him.

The Sox stepped right into the midst of a big job in the first inning. With one out, Sankey, formerly with the Pirates, booted Rhyne's grounder. Fonseca and Simmons followed with doubles, Kress with a single, Swanson with a double, and Dykes with a single. This netted five runs. A few minutes later Murray did his nose dive.

Sid Gets Thumping.

Fonseca's home run came in the second inning. The Beavers also picked up a run in their half. This was the only tally charged against Gregory. He walked Catcher Palmisano, who scored on a single by old Eddie Mulligan. Then the Sox broke out again in the fourth, when Hayes frisked Cohen for a triple and Simmons got a homer.

Jacobs replaced Cohen in the sixth, and so many things happened that Jake didn't even complete the inning. Ten men batted and four of them hit singles. Swanson hit a double. Two walked and were driven home by Kress' homer. Altogether six runs scored. Then came the ninth and five more Sox runs.

The Chicagoans jumped over to San Francisco this evening to play the Seals tomorrow.

CHICAGO.	Ab	R	H	P	A
Hayes,2b	7	1	2	2	4
Rhyne,ss	6	1	0	1	6
Fons'a,1b	5	3	2	15	2
Simm's,lf	4	3	3	0	0
Funk,lf	0	1	0	0	0
Kress,rf	6	3	4	3	0
Swan'n,cf	6	3	4	0	0
Dykes,3b	4	1	2	0	1
Appl'g,3b	2	1	1	0	3
Berry,c	4	2	1	5	0
Murray,p	1	0	0	0	0
Gregory,p	4	0	1	0	2
Wilson,p	1	0	1	1	0
	50	19	21	27	18

PORTLAND.	Ab	R	H	P	A
Mul'g'n,3b	3	1	2	0	1
Reeves,3b	1	0	0	0	0
Monroe,2b	3	1	1	2	1
Gruzdis,2b	1	0	0	2	0
Black'y,rf	3	1	1	3	0
Keesey,1b	4	1	2	6	0
Berger,lf	4	0	0	4	0
Owen,cf	2	0	0	2	0
Loane,cf	2	0	1	3	0
Sankey,ss	4	0	0	1	5
Palm'o,c	1	1	1	2	0
Sheeley,c	2	0	0	2	0
Koupal,p	0	0	0	0	0
Cohen,p	1	0	0	0	0
Jacobs,p	0	0	0	0	0
Murphy,p	1	0	0	0	0
	32	5	8	27	7

Chicago	510	206	005—19
Portland	410	000	000— 5

Errors—Sankey, Monroe, Blackerly. Runs batted in—Simmons [2], Kress [4], Dykes [3], Blackerly [2], Keesey, Fonseca, Mulligan, Rhyne, Gregory, Hayes [2], Swanson, Appling [3]. Two base hits—Fonseca, Simmons [2], Swanson [2]. Three base hits—Blackerly, Keesey, Hayes. Home runs—Fonseca, Simmons, Kress, Appling. Sacrifice—Koupal. Stolen base—Blackerly. Struck out—By Gregory, 3; Koupal, 1; Murphy, 1; Wilson, 1. Base on balls—Off Gregory, 2; Jacobs, 2; Murphy, 4. Double plays—Monroe to Sankey to Keesey; Rhyne to Hayes to Fonseca. Hits—Off Murray, 4 in 1-3 inning; Koupal, 7 in 3 innings; Cohen, 3 in 2 innings; Jacobs, 5 in 2-3 inning; Gregory, 3 in 6 2-3 innings; Wilson, 1 in 2 innings. Hit by pitcher—By Koupal [Berry].

FIVE YEAR OLD MARE PAYS ONLY BACKER $319.40

AGUA CALIENTE, Mexico, March 24.—(AP)—La Florelle, owned by H. Higgins, entered the select ring of long shot winners today, paying her only backer $319.40 for the $2 ticket he held on her. It was the fourth time during the meeting that the odds had been above 150 to 1.

La Florelle paid $60.60 to place and $32.80 to show.

In the WAKE of the NEWS

HORSES AND BRIDGE.

MELBOURNE BEACH, Fla., March 20.—Friend Arch: Well, Arch, we're still here, but we're surely going back tonight. It all came about because there was a bridge party on for last night and some of the ladies thought because I was on a newspaper they'd learn some bridge from me, which they did all right, but I'll tell you about that later, and also because Dr. Wilford Osgood, curator of birds and mammals at Field museum, is here, and I told Mrs. Wake it'd probably do me good to visit with an educated man and an authority on his subject.

Dr. Osgood, by the way, sent Bob Becker on that trip to South America to get bird specimens for the museum, and Bob has been writing fiction and broadcasting about it ever since.

So I looked up the word mammal in the dictionary and began talking to Dr. Osgood about horses. Well, he seemed very interested in horses and I told him he should have some mounted specimens in the museum, and he asked if we had any unusual specimens at the race tracks and I told him we had "sleepers" and "dead ones," only they were not especially unusual.

Well, he finally said a sleeping horse might be all right if it didn't wake up too soon, but he wouldn't believe a horse could be "dead" in a race and ever run again, which shows he doesn't really know much about improving the breed of thoroughbreds. Perhaps he was spoofing me. That's one trouble with these educated persons, they're so subtle.

Now about the bridge game. Well, I was playing with Mrs. Paul Oliver because her husband and I went to high school together. Another thing, her bank in Oak Park with a good balance in it didn't get over its holiday and my bank in Evanston, with a small balance but all I had, didn't get over its holiday, so the others thought it funny and that we ought to play together.

Well, she dealt and bid two spades. That was right in my mitt because I knew it was a demand bid. I didn't have anything except six hearts, jack high. So I took her out by bidding four hearts. She then bid six spades and was doubled. She had everything except the ace and king of hearts and was set one, so my bid must have been all right if she had played it right, but I wasn't critical, and just to be polite and make her feel at ease, asked, "Was my response satisfactory?"

She looked a little funny, but said, "What system do you use?" And I said, "I think it's Phelps' or possibly Simms'. Don't you play that way?" And she said, "In Oak Park if partner raises two we usually expect him to have at least one quick trick." Possibly she's right at that, but since both our banks are on holiday nothing more was said, and when she left she said she hoped she'd have another Simms' session with me some time, but I'm not sure it is Simms' system I play.

Mrs. Wake said she saw Rufus Abbott of the telephone company and Charlie Rollins of the C. A. A. at the sulphur water swimming pool this morning, but I was home reading a bridge book on demand bids. I wasn't asked to any bridge party for tonight, so we're going back surely this afternoon. Regards,

HARVEY T. WOODRUFF.

STANLEY CUP HOCKEY GAMES START TONIGHT

New York, March 24.—(AP)—The long and complicated playoffs which annually decide possession of the Stanley cup and the world hockey championship will begin tomorrow night with six competing teams and not a sign of a favorite.

The Toronto Maple Leafs, who won the cup last spring, are given no more than an even chance of getting into the finals.

The Leafs, badly damaged by injuries in the closing games of the season, face the Boston Bruins in the first place series of the best three out of five games. The first two will be played in Boston tomorrow and Tuesday, the others in Toronto March 30, April 1 and 4. The winner goes directly into the Stanley cup finals.

The New York Rangers and Montreal Canadiens clash in the third place series, two games total goals to count. The first game is at New York Sunday, the second at Montreal Tuesday. In second place the Montreal Maroons and Detroit Red Wings meet in a similar playoff at Montreal tomorrow and at Detroit Tuesday. The winners will fight it out in another pair of games March 30 and April 1 or 2 for the second final bracket.

H. TAYLOR GETS HALF OF EIGHT HITS OFF BABICH

Nelson and Newsom Effective.

BY EDWARD BURNS.
[Chicago Tribune Press Service.]

San Francisco, Cal., March 24.—The Chicago Cubs this afternoon were victors over the San Francisco Missions, 2 to 1, in what by all odds was the best played game of the Cubs' exhibition season to date. The contest, the Chicagoans' 1933 farewell to San Francisco, was played in 1 hour 27 minutes, whereas all other exhibition games have dragged out for two or three hours.

The Chicagoans won after one was out in the ninth. Harry Taylor doubled to left for his fourth hit—his four furnished half of the Cub total—and came home on Bill Campbell's single.

The first Cub run, made in the third, was unearned and came on a throwing error by Manager Freddie Hoffmann, after Johnny Babich had fanned English and Cuyler. Babich, by the way, went the distance for the Missions and did a fine job of pitching, though not rated among his team's best.

Nelson Impresses Again.

Lynn Nelson, who has been winning much prestige of late, pitched the first five innings for the Cubs and allowed three hits. Buck Newsom went to work in the sixth and the Missions got the tying run across before Buck could get settled down. In the last three innings Buck allowed two singles and permitted no one to get to second, both of the hitters sinking in the third and fourth of the Cubs' series of four double plays.

After the contest the Cubs took a ferryboat as the first phase in their journey to Sacramento. Tomorrow they will play the first of a two game series with the Senators of the Pacific Coast league, a pair arranged in lieu of two conflicts originally scheduled to be played in San Bernardino with the Los Angeles Angels. The Sacramento games will see the first string pitchers in their first seven inning stunts. Bush is scheduled to go seven tomorrow, and Warneke the same number on the Sabbath.

Rest on Monday.

Sunday night the Cubs will leave for Los Angeles, arriving in the quake city at 9 o'clock Monday morning, just in time to launch the first real day off of the training season.

The champs will play the Hollywood Stars Tuesday and Wednesday. Thursday, Friday, Saturday and Sunday the Cubs' main menace, the Pittsburgh nine, will furnish the opposition. And Sunday night the clubs will start east. If you think this will make anybody angry, you are crazy, what with no one able to forget that quake stuff, the California Rotary, Kiwanis, Lions, etc., notwithstanding.

The first run of the San Francisco final game was an unearned one which the Cubs made in the third. Bill Herman pushed off with a double to right, paused while English fanned, stole third as Cuyler fanned, and galloped home when Hoffmann threw the ball into left field.

Three Hits Tie Score.

The Missions tied the count in the sixth, Newsom's first inning. Almada beat out an infield hit with one down and went to third on Sever's single to center. Eckhardt's single to left scored Sever. Dahlgren and Hafey then supplied infield outs.

You're heard how the Cubs put over the winning run in the ninth.

CHICAGO.	Ab	R	H	P	A
WH'r'n,2b	4	1	1	3	3
English,3b	3	0	0	0	3
Cuyler,cf	2	0	0	1	0
Dem'ree,cf	1	0	1	1	0
McCar'n,lf	4	0	0	4	0
Steph'n,lf	4	0	1	1	0
HTay'r,1b	4	1	4	11	1
Z.Tayl'r,c	2	0	0	1	0
Campb'll,c	1	0	1	1	0
Jurges,ss	4	0	0	3	5
Nelson,p	2	0	0	1	0
News'm,p	2	0	0	0	3
	33	2	8	27	15

MISSIONS.	Ab	R	H	P	A
Alm'da,cf	4	1	2	5	0
Sever,ss	3	0	1	2	3
Eckh't,rf	4	0	2	1	0
Dahl'n,1b	4	0	1	8	0
Hafey,lf	4	0	1	1	0
Walt'rs,2b	3	0	0	1	3
Casca't,3b	3	0	1	1	1
Hoffm'n,c	3	0	0	8	3
Babich,p	3	0	0	0	1
	31	1	8	27	11

Chicago	001	000	001—2
Missions	000	001	000—1

Error—Hoffmann. Runs batted in—Eckhardt, Campbell. Two base hits—Almada, W. Herman, Dahlgren, Demaree, H. Taylor. Struck out—Babich, 4; Nelson, 1; Newsom, 1. Bases on balls—Babich, 2; Nelson 1. Double plays—W. Herman to H. Taylor; English to Jurges to H. Taylor; W. Herman to Jurges to H. Taylor; Jurges to W. Herman to H. Taylor. Hits—Off Nelson, 3 in 5 innings. Sacrifice—Campbell. Stolen bases—H. Taylor, W. Herman. Winning pitcher—Newsom.

MAUREEN ORCUTT AND MISS WALL MEET FOR TITLE

Pinehurst, N. C., March 24.—[Special.]—Maureen Orcutt, Englewood, N. J., will seek her second consecutive North and South women's golf championship tomorrow when she meets Bernice Wall, Oshkosh, Wis., in the final round of the annual tournament. Miss Wall, in entering the finals, eliminated one of the favorites, Mrs. Opal S. Hill, Kansas City, 4 and 3.

It was the fifth time Miss Wall met Mrs. Hill in tournament competition. Last year Miss Wall eliminated Mrs. Hill from the women's national championship tournament. Miss Orcutt defeated Miss Edith Quier, Reading, Pa., 7 and 6.

Oklahoma Presbyterian Girls Keep Basket Title

Wichita, Kas., March 24.—(AP)—Oklahoma Presbyterian College for Women retained its national basketball title here tonight by defeating the Dallas Golden Cyclones, 43 to 39, in the finals of the women's national A. A. U. tournament.

KELLSBORO JACK, AT 25 TO 1, WINS GRAND NATIONAL

American Owned Jumper Sets Speed Record.

[Copyright: 1933: By the New York Times.]

AINTREE, March 24. — Kellsboro Jack, an outsider at 25 to 1 and owned by an American woman, Mrs. E. Ambrose Clark, won the Grand National this afternoon by three lengths from Maj. N. Furlong's Really True, with G. Whitelaw's Sister a neck behind in third place.

The brilliant spring weather brought out a crowd of 300,000 and proved the Grand National still is the world's greatest steeplechase. It also proved that favorites seldom win. Dorothy Paget's Golden Miller, which started as the favorite, finished riderless. Another well backed horse, Heartbreak Hill, owned by Mrs. C. S. Bird of the United States, fell and did not finish.

Kellsboro Jack, trained by Ivor Anthony, won in the record time of 9 minutes 28 seconds, 4 seconds faster than Grakle in 1931.

34 Start; 18 Finish.

Thirty-four horses paraded to the post, but only 18 finished. After a break in which some horses galloped about .00 yards, the field got off to a good start.

When the formidable Beechers' brook was reached, Heartbreak Hill was leading Kellsboro Jack and Remus, but Mrs. Bird's Irish mare fell, joining You Tell, which was first to fall. Society and Jock Whitney's Dusty Foot, which was ridden by the American amateur jockey, Pete Bostwick.

Colliery Band in Front.

Colliery Band was running well when he passed the post the first time in front of Remus, Kellsboro Jack and the American J. B. Snow's Delaneige. Twenty-five of the thirty-four starters completed the first circuit.

The leaders at Beechers' the second time around were Kellsboro Jack, Remus, Delaneige, and Slater. Kellsboro Jack was still going great. He was first over the Valentine's brook jump, and after him came Remus. With a mile to go Kellsboro Jack was still in front, with Slater, Delaneige, and Remus close to him. Gregalach, the hero in 1929, was among the missing. Coup de Chapeau was another which fell.

Pelorus Jack Falls.

Pelorus Jack was very prominent at the last fence and appeared as the possible winner, but he fell. That left Kellsboro Jack to lead the exciting finish down the stretch. Delaneige came in fourth, Alpine Hut was fifth, and Forbra, the 1932 winner, sixth.

Klondike, Big Husky, Stars at Dog Show

The champions of dogdom barked and frisked about as judges decorated their stalls with prize winning blue ribbons at the First Regiment armory, 16th street and Michigan avenue, yesterday, but when it came to general popularity they had to divide honors with their guest from Alaska, Klondike, a Mackenzie river husky.

Klondike came to the Chicago Kennel club's 32d annual show with a history. Before half the 600 entrants in the show had been deposited in their stalls for the opening day's judging, Klondike began pacing the aisles with his mistress, Jean Dempster, a government teacher of Eskimos at White Mountain, at the other end of his leash.

He Leads Mail Troupe.

Admiring eyes followed the powerful gray and white animal as his illustrious past buzzed about—how he hauled Col. and Mrs. Charles Lindbergh about when they were at Point Barrow en route to the orient; how he had been with Father Hubbard on his historic descent into the craters of Alaskan volcanoes.

Klondike in his two and a half years, was the lead dog for a team of 25. It was his duty to lead the pack on a 500 mile route once a month along the lower Yukon, hauling Uncle Sam's mail. He is of the breed employed officially by the Canadian Royal Mounted police.

Show Closes Tomorrow.

The show closes tomorrow night with the selection of the best dog entered regardless of breed. To this dog will go the John C. Eastman In Memoriam trophy valued at $1,000. Scores of cash prizes and other awards will be given.

The best dogs of each breed judged yesterday:

Norwegian Elkhounds—Snitzel Toot, owned by Joe Jensen of Chicago.
Irish Wolfhounds—Roonagh of Ambleside, owned by Mr. and Mrs. L. O. Starbuck.
Russian Wolfhounds—Champion Pobieda of Bowild, owned by Mrs. W. Harold Cluxton.
Eskimos—Klondike of Nome, owned by Jean Dempster of Nome, Alaska.
Great Danes—Ronde Vom Flamberg, owned by Heinz Heddergott of West Allis, Wis.
Irish Water Spaniels—Princess Pat, owned by F. Emile Audet of Chicago.
St. Bernards—Karo Von Gabelir, owned by Homer.
Bull Terriers—Gladiator's Avalanche, owned by Fieldstone Kennels.
Schnauzers [Standard]—Coopers Jorat Boy, owned by Myrtle Falcon Cooper, Evanston.
Schnauzers [Miniature]—Porgie of Mariof, owned by Marienhof Kennels, Rockford, Ill.
Welsh Terriers—Ichyd Da, owned by George Maginnis, Chicago.
West Highland White Terriers—Woofy the ..h, owned by Mrs. Fuller M. Rothschild, Chicago.
Chihuahuas—Chula, owned by F. Wiezor, Chicago.
English Toy Spaniels—Violet Lindy, owned by Mrs. E. W. Oakley, Chicago.
Pekingese—Tuadore Chu Yuan of Alba Nee, owned by Louise Disselhorst, Chicago.
Pomeranians—Julo Rajah Jr., owned by A. T. McCaskill, Minneapolis, Minn.
Toy Black and Tan Terriers—Yaple's Lady, owned by Harry J. Yaple, Chicago.
Yorkshire Terriers—Harrogate Blue Bell, owned by George Roberts, Chicago.

St. Hilary, Sacred Heart Gives Advance in Tourney

St. Hilary and Sacred Heart advanced to the semi-finals of the Cook county church girls' basketball tournament last night at Mount Carmel high school gymnasium. Sacred Heart defeated Wakeford, 15 to 12, while St. Mary triumphed over Wheaton, III. M. E. church, 23 to 12.

TROPICAL PARK ODDS & JOCKEYS

FIRST RACE—Claiming, 3 year olds and up, 7 furlongs:

Horse.	P.P.	Wt.	Jockey.	Odds.
Loyal Louie	2	112	H. Knessi	15-1
Semester	12	117	C. E. Allen	5-2
Fort Dearborn	8	107	A. Tipton	10-1
Toy Town	7	103	L. Hardy	4-1
Flying Dere	6	98	J. Westrope	8-1
Black Board	9	107	H. Dabson	6-1
Boston Waters	10	103	J. Renick	5-1
Flower Day	13	93	No boy	10-1
Highest Point	1	112	F. Catrone	20-1
Craigco	11	110	J.McCleary	30-1
Rural Queen	5	93	No boy	30-1
Peace Lady	3	107	No boy	30-1
Float On	4	98	No boy	30-1

SECOND RACE—Claiming, 2 year olds, 4 furlongs:

Fire Neck	3	108	C. Corbett	7-10
Chagrin	8	101	S. Renick	4-1
Hair Trigger	5	108	J. Leyland	4-1
Luck In	1	101	J. Renick	6-1
Mamie D	2	111	No boy	20-1
Wheeler G.	6	99	J. Westrope	20-1
Yankee Waters	7	109	E. Pool	30-1
May Hogan	4	101	No boy	30-1

THIRD RACE—Claiming, 3 year olds and up, 7 furlongs:

Pennate	3	112	R. Morrison	4-1
Brown Wisdom	2	112	C. E. Allen	5-2
Mae Sweep	1	107	H. Knessi	6-1
Claremont	5	112	H. Bagur	5-2
Revonah	10	107	H. Dabson	8-1
Dark Mist	4	107	R. Wholley	12-1
Supercharge	13	98	No boy	15-1
Buzzy Boo	9	107	No boy	30-1
Whileaway	8	105	G. Miller	30-1
Fill In	6	102	No boy	30-1
Rosevolt	12	107	J. Bardalese	30-1
Gamma Delta	11	96	No boy	30-1
Truxton	7	107	J. Westrope	30-1

FOURTH RACE—Three year olds and up, 5½ furlongs:

Gold Step	1	125	A. Robertson	3-1
†Mr. Sponge	2	123	S. Coucci	8-5
Leros	3	110	E. Pool	2-1
Don Leon	6	112	K. Horvath	6-1
†Beau Jolie	5	100	S. Coucci	8-5
Indian Runner	4	99	A. Tipton	10-1

†C. L. King and G. E. Phillips entry.

FIFTH RACE—Three year olds and up, 1⅛ miles:

Mountain Elk	6	110	C. Corbett	5-2
Sea Fox	1	107	R.Morrison	6-1
Broadway Lights	3	98	No boy	5-1
Beau Jolie	8	107	S. Coucci	5-2
Reveille Boy	10	110	C. Eames	8-1
Action	9	106	No boy	8-1
Rip Van Winkle	4	105	L. Hardy	20-1
Noelwood	5	95	No boy	15-1
Pigeon Hole	2	115	C. E. Allen	20-1
American Smile	7	96	No boy	30-1

SIXTH RACE—Claiming, 3 year olds and up, 1 1-16 miles:

Sun Teatime	11	103	B. Fels	15-1
Prepare	13	113	D. Lyons	20-1
Sun Falcon	18	113	D. Meade	30-1
Primeval	3	103	H. Dabson	5-2
Radio Service	7	105	G. Miller	8-1
Yancey	15	108	H. Knessi	6-1
Bichloride	1	100	H. Bagur	4-1
Pretty Penny	9	108	G. South	6-1
Lady Dean	8	103	No boy	10-1
Plutarch	14	113	No boy	10-1
Bay Rose	5	101	J. McCleary	15-1
Bozo	12	106	No boy	15-1
Marsala	6	103	No boy	15-1
Sweeperman	10	105	J. Bardalese	20-1
New Sun	16	105	A. Robertson	20-
Lansquenet	4	106	No boy	30-1
Baigdora	2	106	No boy	30-1
Via Appia	17	93	J. Rosen	30-1

SEVENTH RACE—Claiming, 3 year olds and up, 6 furlongs:

General A.	3	120	A. Robertson	5-2
Haggerson	4	111	J. Bejshak	8-1
Happy Scot	7	112	No boy	2-1
Porter's Dream	1	97	A. Tipton	4-1
Gift of Roses	2	104	S. Coucci	5-1
Below Cost	6	94	No boy	10-1
Don Pedro	5	110	No boy	20-1

EIGHTH RACE—Claiming, 4 year olds and up, 1⅛ miles:

McGonigle	9	112	L. Hardy	5-2
Even Up	1	116	J. Bejshak	3-1
Live One	3	116	G. Riley	8-1
Major Lanphier	5	111	H. Bagur	3-1
Water Port	8	106	J. Westrope	10-1
Easy	7	99	No boy	10-1
Sweet One	2	106	No boy	15-1
Brown Brutus	6	109	C. E. Allen	30-1
Magic Carpet	4	103	D. Meade	30-1

FAIR GROUNDS RESULTS.

FIRST RACE—Purse $400, maiden 2 year old fillies, 4 furlongs:
Customer, 115 [Arcaro]....124.60 15.60 6.40
Fickle Chance, 115 [M'tin]..... 5.20 5.80
Curdurov, 115 [R.Tilden]........ 4.00
Time, :50 1-5. Grand Flight, Wise Carmen, Gold Rose, *London Lady, Miss Es, *Continued Closing Event, *Ann Can, and Brilliant Lass ran. *Field.

SECOND RACE—Purse $400, claiming, 4 year olds and up 6 furlongs:
Hamburger Jim, 108 [B'k] 7.60 5.20 3.40
One Long Hop, 113 [C'p'r] 8.60 4.00
Run On, 110 [Boganowski] 10.40
Time, 1:14 4-5. *Wasteful, *Tarpon, Don't Touch, Bag Smasher, Aristocrat, Elkhart Foolhardy and Oderic ran.

THIRD RACE—Purse $400, claiming, 3 year olds 6 furlongs:
Bettina H., 107 [Arcaro] 4.60 2.80 2.60
Serving Lad, 115 [Burger] 6.40 4.00
Bonnie Cap, 105 [J.McCoy] 3.00
Time, 1:15 2-5. Done For, Madge De, High Bottom, Speckle, False Piety, Vespa, Sir Michael, and Aurebon ran.

FOURTH RACE—Purse $400, claiming, 3 year olds and up, maidens, 1 mile:
Lezev, 103 [C.McTague] 8.60 5.60 4.00
Amazing, 108 [D.Dickson] 9.20 4.60
Cleeronese, 110 [Wilson] 8.80
Time, 1:43 4-5. Luminar, Gold Tip, Hoosier Boy, *Bud's Pal, Drastic Lass, *Glen Arliney, *Val J., Mary McCarthy, and Raveual ran. *Field.

FIFTH RACE—Purse $400, claiming, 4 year olds and up, 1⅛ miles:
Wood River, 109 [McT'ge] 4.60 3.00 2.80
*Goldex, 110 [Rodriguez] 8.20 4.80
Carlino, 110 [L.Whitacre] 3.40
Time, 1:56 3-5. Mad Play, Ronald Grey, Meek, *Raffler Con, Drastic Celt, Bearcry, Ragabale, Ormontime, and *Majestic ran. *Field.

SIXTH RACE—Purse $400, claiming, 4 year olds and up, 1⅛ miles:
Pangloss, 110 [A. Beck] 3.60 3.00 2.80
Bag O' Gold, 100 [Kacala] 10.80 5.60
*General Campbell, 105 [Dupuy] 11.80
Time, 148 2-5. Tryandagain, Pomfret, Hasola, St. Jim, Marion Ormont, Junior C., *Santa Sophia and Little Toots ran. *Field.

SEVENTH RACE—Purse $400, claiming, 4 year olds and up, 1 mile:
Bide A Wee, 105 [Cantrell] 6.60 3.80 3.20
Happy Fellow, 108[Dick'n] 6.00 4.20
Very Well, 107 [T.Martin] 4.60
Time, 142 2-5. Morvich Niece, Bob Weidel, Showers, *Hoster Prince, *Helen Green, Lucky Pal, Son o' Sweep, and Zone ran.

EIGHTH RACE—Purse $400, claiming, 4 year olds and up, 1⅛ miles:
Ed Reese, 109 [Hendricks] 9.20 5.20 3.20
*Graphite, 105 [McTague] 17.40 6.60
Lazy Mary, 105 [Neel] 7.60
Time, 1:57 1-5. Clare Bee, Golden Play, *Thomas Patrick, Sedgie, Our Johnny, The Bard, Spanflow, and Tiger Flowers ran.

AGUA CALIENTE RESULTS.

FIRST RACE—Purse $400, claiming, 2 year olds, 4 furlongs:
Early Star, 111 [Rich'son] 35.20 17.00 22.40
Polly Cee, 105 [Flynn] 32.20 15.60
Nagatha, 117 [Longden] 5.80
Time, :48 3-5. *Nalo, Nelbane, Cofaro, *Enlo, Pantages Jr., Chica, Lolly D., and Prevue ran. *Field.

SECOND RACE—Purse $400, claiming, 3 year olds and up, colts, horses, and geldings, 6 furlongs:
*B. Wrack, 106 [G.Smith] 12.20 3.00 2.60
Boottop, 118 [Wright] 2.40 2.40
Missive, 114 [Marshall] 3.20
Time, 1:12 4-5. Greylock, Asgo, Dutch Boy, Jugband, Ah Degah, Don Jr., Ritter *Bill Henry, and *Beowulf ran. *Field.

THIRD RACE—Purse $400, claiming, 4 year olds and up, 5½ furlongs:
Beth Hogan, 103 [Springer] 3.20 2.60 2.40
Flying Ace, 104 [Bernius] 4.20 4.00
Fair Heather, 101 [Long'n] 4.00
Time, 1:07. *Perrichon, Helenvirginia, Ono, Bowcroft, *The Lone Trail, Wirt, *Escoba Prize, Brig o' Peace, and King Caress ran. *Field.

FOURTH RACE—Purse $400, claiming, 3 year olds, mile and 20 yards:
Volguary, 118 [Springer] 5.20 5.00 2.60
Emery, 115 [Simmons] 7.80 6.00
Safeway, 108 [Perry] 9.00
Time, 1:43. War Over, Plain Clothes, Jesso, and Plenty French ran.

FIFTH RACE—Purse $400, claiming, 4 year olds and up, mile and 20 yards:
Blind Luck, 113 [Bergh] 4.20 3.40 2.20
Heads Up, 107 [Springer] 9.20 2.20
Parawick, 109 [Wright] 2.80
Time, 1:40 2-5. The Whip, Nacho, Libble Jean, Bay Leaf, and Beaver Boy ran.

SIXTH RACE—Purse $400, claiming, 3 year olds and up, mile and 70 yards:
Salz, 118 [Smith] 7.60 2.40 2.20
Play Bird, 113 [Scott] 2.40 3.20
Privately, 112 [Wallis] 3.00
Time, 1:47. Rufe McClain, Nugent, Lady Diskin, *Bellie Basil, Harshaw, Hec, *Congo II., *Fair Allan, and Time Shot ran. *Field.

SEVENTH RACE—Purse $400, claiming, 3 year olds and up, 1 mile and 70 yards:
LaFitrekmbe, 107 [W'b'r]19.40 60.60 32.80
*Miriam R. 107 [C.King] 16.60 5.40
Rufle, 107 [W.D.Wright] 5.00
Time, 1:47 3-5. Rosie Cora, Moryoung, Accordance, Dude Rancher, Highway, *El Monte, Diodoro, *Chenenceau, and Argon ran. *Field.

EIGHTH RACE—Purse $400, claiming, 3 year olds and up, 1⅛ miles:
Marcella Agnes, 106 [Sp'r] 13.80 3.00 3.00
Quick Return, 111 [S'd's] 2.60 2.60
Dark Ray, 108 [H Sim'ns] 7.60
Time, 1:47 2-5. Sun Thrills, Wee Drop, Sam Gilmore, Triassic, Sweep Past, Cassada and Old Tuck ran.

FAIR GROUNDS ENTRIES.

FIRST RACE—Purse $400, claiming, 3 year olds and up, 1 mile:
*Wolverine ......112 | Bill Looney 117
*Platinum Blonde 92 | *Loys Ormont 107
*Thistle Fyrn ....104 | *Donny Johnny 112
*Madame B C ......95 | *Prince Pebbles 97
Rizla ......97 | *Royal Treasure 97
Hippias ......117 | Winged Wind 102

SECOND RACE—Purse $400, claiming, 4 year olds and up, 6 furlongs:
Sally Irene ......106 | Gloria Sharpe 106
Tansy ......109 | *Alamae 104
Ad Remmeon ......111 | *Full Up 101
*Sandy Man ......103 | St. Agnes 106
French Maid ......106 | *Jeanne Wachs 108
Black Patricia ......106 | Belgrade 111

THIRD RACE—Purse $400, claiming, 3 year olds, 6 furlongs:
Old Star ......110 | *Cedar Valley 105
*Oziti ......108 | Concisus 110
Modesto ......110 | Sweet Chariot 117
*Volwood ......110 | *Whitharral 105
Rye Straw ......110 |

FOURTH RACE—Purse $400, claiming, 4 year olds and up, 6 furlongs:
Hot Shot ......108 | Espinaca 116
Anne L. ......108 | Sun Memory 116
*Barashkova ......109 | Colonial Belle 106
Green Wave ......113 | Durva 106
*Burgoo ......108 |

FIFTH RACE—Purse $5,000 added, 3 year olds, Louisiana Derby, 1⅛ miles:
Spicson ......113 | Barry 108
Eva B. ......113 | Ruckus 113
†Beefsteak ......116 | †Bobsled 113
Col. Hatfield ......116 | Strideaway 116
Ennis ......116 | Gyro 113
†E. R. Bradley entry.

SIXTH RACE—Purse $400, claiming, 3 year olds and up, 1 mile:
Prometheus ......115 | *War Plane 115
Sandwrack ......120 | *Clare Bee 108
Bounder ......112 | *Sister Zoe 108
Nyack ......114 | *Whipper Cracker 115
*Flying ......105 |

SEVENTH RACE—Purse $400, claiming, 4 year olds and up, 1⅛ miles:
Pacheco ......110 | *Tiger Flowers 101
Herb Ashby ......106 | *Carlino 105
*Axenby ......103 | Rejuvenation 110
*Prince Reno ......101 | *Oxygia 100
*Mekachee ......105 | *Miss Upset 96
*Franeock ......101 | *Super Toy 97

EIGHTH RACE—Purse $400, claiming, 4 year olds and up, 1⅛ miles:
Excellency ......110 | *Joan Pat 96
Kenashaw ......106 | *Elizabeth S. 96
Petulant ......105 | Bill Seth 106
*Afro American ......101 | *Hal Riley 101
*Happy Fellow ......107 | Colonel K. 106
*Southland Lad ......101 | Charlie Bills 106

NINTH RACE [Substitute]—Purse $400, claiming, 3 year olds and up, 1 mile:
Campdore ......108 | *Lampoon 109
*Mike Reynolds ......97 | *Dreamy Belle 92
*Hugue ......97 | Duelist 114
Joe McCaw ......102 | *Il Trovatore 97
*Deemster ......115 | *Juggler 109
*North Shadow ......92 | Lugen Luggage 102

TENTH RACE [Substitute]—Purse $400, claiming, 4 year olds and up, 6 furlongs:
*Roycrofter ......106 | *Thomas Seth 106
Lillian Tobin ......106 | *Gorgeous 101
*The Nile ......101 | *Gala Flight 101
*Rain or Shine ......106 | By Product 106
Mutual Friend ......111 | *Phantasime 101
*Wild Child ......101 | *High Pocket 106
Weather clear; track fast.
*Apprentice allowance claimed.

AGUA CALIENTE ENTRIES.

FIRST RACE—Purse $400, claiming, 3 year olds and up, 6 furlongs:
*Southern Beauty ......103 | *Isleton 100
Cecellia ......105 | Gleaming Star 111
Lady Partridge ......105 | Beset 105
*Patsy Carter ......100 | *Orrin 97
Olden Colna ......116 | Rouge Knight 113
Straightaway ......116 | Plum Shot 103
*Miss Fash. Plate 110 | *Kate Geary 106
*Yogano ......111 | *Purzana 97
Catty ......105 | *Mardie 103

SECOND RACE—Purse $400, claiming, 3 year olds and up, 6 furlongs:
Willow Bramble ......111 | *Old Mark 105
*Remle ......103 | Glad Effort 100
*Hilo ......111 | *Blue Middy 111
*Agnes P. ......100 | *Rendezvous 105
*Mary Morrison ......106 | *Aspador 100
*Mailliw ......108 | *Scutari 103
*Favorit II. ......105 | Selma Barbe 111
Piute ......110 | *Louis H. 103
*Bud Elder ......108 | *Easter Luck 97

THIRD RACE—Purse $400, claiming, 3 year olds, 6 furlongs:
Larry Shot ......108 | *Dimock 100
*Deep Beach ......98 | Old Hillside 110
*Clemente Girl ......98 | *My Cross 101
The Miner ......114 | *Red Casino 100
Dupee ......111 | Principality 108
*Custodian ......111 | *Mar Jean 95
*Dixie Binder ......98 | Irish Peer 100
*Nahunta ......105 | *Bright Monk 100
Royal Realm ......116 |

FOURTH RACE—Purse $400, claiming, 4 year olds and up, 6 furlongs:
Bad Boy ......106 | Runshot 104
Perry Brite ......118 | Big Stuff 118
Suitor ......118 | Yola Bola 118
Burnam ......118 | Dealer 118
Tobasco ......118 | Chub 122
Judge Austin ......106 | Vera Crofton 113
Leader ......118 | Fleeting Fire 118
Westire ......118 | Capt. Fried 122
Terror ......113 | Leano 113

FIFTH RACE—Purse $400, claiming, 3 year olds, mile and 20 yards:
Lanty Boy ......105 | Veruzza 100
Sinner ......109 | Skipsea 107
Ramsay Mac ......105 | Spinning Way 110

SIXTH RACE—Purse $700, handicap, 3 year olds and up, 1¼ miles:
†Gallant Sir ......130 | ‡The Nut 108
‡Midshipman ......102 | §Maylayer 114
Old Depot ......99 | §Wirt G. Bowman 108
†Whizz James ......105 |
†Norman Church entry. ‡Spence and Warm stable entry. §Baroni entry.

SEVENTH RACE—Purse $400, claiming, 4 year olds and up, mile and 70 yards:
Morongo ......111 | Parnell Boy 106
Cartago ......108 | Publication 116
Krakerjac ......108 | Cordon Bleu 113
Choice Caller ......103 | Salty 108
Pawn ......116 | Washington Rose 108
Charming Hommie 111 | Thistle Dick 111
Adorable Cargo ......103 | Herdsman 111
Antha S. ......103 | King Caress 108
*Oblige ......103 | Bonnie Betty 103

EIGHTH RACE—Purse $400, claiming, 4 year olds and up, mile and 70 yards:
Pat O'Conner ......111 | Valley Sun 106
Galloping Jo ......116 | Silver Bond 108
Zuthen ......116 | Alma 106
Kischef Macher ......103 | Sakura 106
Red Lady ......103 | Alawitt 106
Boy Friend ......108 | Fuss Budget 108
Korax ......111 | Quector 116
Bunyora ......116 | Congo II. 108
Seths Bacon ......108 | Frank D. 113
Weather clear; track fast.
*Apprentice allowance claimed.

TODAY'S SELECTIONS

TROPICAL PARK.

1—Loyal Louie, Semester, Fort Dearborn
2—Fire Neck, Chagrin, Hair Trigger.
3—Pennate, Brown Wisdom, Mae Sweep
4—GOLD STEP, Mr. Sponge, Leros.
5—Mountain Elk, Sea Fox, Broadway Lights.
6—Sun Teatime, Prepare, Sun Falcon.
7—General A., Haggerson, Happy Scot.
8—McGonigle, Even Up, Live One.

FAIRGROUNDS.

1—Bill Looney, Hippias, Donny Johnny.
2—Alamae, Tansy, Ad Remmeon.
3—Concisus, Modesto, Oziti.
4—Espinaca, Burgoo, Sun Memory.
5—BEEFSTEAK, Col. Hatfield, Ennis.
6—War Plane, Sandwrack, Whipper Cracker.
7—Axenby, Mekachee, Tiger Flowers.
8—Afro American, Bill Seth, Happy Fellow.
9—Deemster, Il Trovatore, Juggler.
10—By Product, Mutual Friend, Rain or Shine.

AGUA CALIENTE.

1—Straightaway, Rouge Knight, Golden Colna
2—Mailliw, Bud Elder, Glad Effort.
3—Custodian, Old Hillside, Dupee.
4—Captain Fried, Terror, Yola Bola.
5—Skipsea, Sinner, Veruzza.
6—GALLANT SIR, The Nut, Wirt G. Bowman.
7—Publication, Adorable Cargo, Herdsman.
8—Frank D., Alma, Bunyora.

4 CHICAGO TEAMS REACH CATHOLIC QUARTER FINALS

[Continued from first sport page.]

ton quintet kept its opponents on the defensive for the greater part of the struggle. St. George's defense also was working admirably. The Bloomington players were thwarted repeatedly in their attempts to break through for short shots. Most of their baskets were scored from beyond the free throw line.

St. Patrick's victory over St. Xavier came as a surprise to many of the tournament's followers, but there was no question that the Chicago team earned its triumph. With Ciensie, Rogers, and Schumacher scoring field goals from all angles, St. Patrick's kept pace with its opponent throughout the first half and began drawing away after the intermission. The score at the half was 10 to 10, and 20 to 14 at the third quarter.

Check St. Rita in First Half.

St. Rita was held in check throughout the early stages of its game with St. Mary's and trailed 7 to 6 at the half. As the second half opened, however, the Chicagoans began finding the basket.

DE PAUL ACADEMY, CHICAGO [23].	B	F	P	CENTRAL CATHOLIC, FT. WAYNE [14].	B	F	P
Wray,f	2	2	3	Bresnahan,f	2	0	1
O'Reilley,f	0	0	1	Agenbroad,f	0	0	2
Tonnelli,f	0	0	1	McArdle,c	1	0	2
Christianson,f	0	0	0	Murray,g	1	2	3
Yost,c	5	1	1	Becker,g	1	2	0
Wendt,g	2	2	0				
Tracy,g	0	0	3				

AUGUSTINIAN, CARTHAGE, N. Y. [48].	B	F	P	CATHOLIC HIGH, BATON ROUGE, LA. [20].	B	F	P
Peluso,f	1	1	0	Gianelloni,f	4	0	0
Betrus,f	5	0	0	Doiron,f	1	0	0
Branagan,f	3	1	0	Heroman,f	1	6	1
Marquette,c	6	1	1	Hannaman,c	0	0	1
Rooney,c	8	1	0	Michelli,c	0	0	0
Sweetman,g	3	1	1	Graphia,g	1	0	1
Maroun,g	1	0	3	D'Agostino,g	0	0	4
Hutt,g	2	1	3				

ST. PATRICK ACADEMY, CHICAGO [24].	B	F	P	ST. XAVIER, LOUISVILLE, KY. [18].	B	F	P
Rogers,f	3	0	4	Donohue,f	1	1	1
Navigato,f	0	0	1	Downard,f	2	1	1
Schumacher,f	3	0	1	Haendiges,c	3	1	1
McCauley,c	1	0	0	Cassin,g	1	0	0
Ciensie,g	3	0	0	Yann,g	0	0	0
Okeefe,g	2	0	0	Hagan,g	1	1	0
				McDonald,g	0	0	0

ST. RITA, CHICAGO [22].	B	F	P	ST. MARY, HUNTINGTON, IND. [10].	B	F	P
Cullen,f	2	0	2	Pegan,f	1	0	0
Kilbride,f	2	0	1	Manoski,f	1	0	0
Nash,f	1	1	2	Street,c	0	0	2
Deutsch,c	2	0	0	Petre,c	0	0	0
McGuire,c	0	0	0	Godfrey,g	0	2	0
Shean,g	0	0	0	Mehring,g	0	0	0
McCue,g	0	1	0	Owens,g	2	2	1
Jackowski,g	3	0	3				

ST. GEORGE, EVANSTON [39].	B	F	P	ST MARY, MORRIS, MINN. [16].	B	F	P
Campion,f	5	1	1	W.Haskins,f	2	0	2
Erich,f	6	0	2	Meyers,f	2	0	0
Joyce,c	2	1	1	Coleman,c	3	0	2
Collins,c	0	0	0	Calles,g	0	0	0
Brady,g	4	1	0	Kinsella,g	0	0	0
Smith,g	0	0	0	H.Haskins,g	1	0	0
Cafone,g	0	0	0				
McGurn,g	1	0	0				

CATHEDRAL HIGH, INDIANAPOLIS, IND. [42].	B.	F.	P.	CRETIN HIGH, ST. PAUL, MINN. [18].	B.	F.	P.
E.O'Conner,f	5	1	0	Mullins,f	0	0	3
J.O'Conner,f	1	1	0	Adams,f	0	0	0
Carson,f	4	1	2	Ryan,f	2	0	3
Theobald,c	1	1	2	Braud,f	2	0	0
Robyans,c	1	0	1	Rossini,c	2	0	0
Barnhorst,g	0	1	0	Watson,c	0	0	1
Broderick,g	1	0	0	McFadden,g	1	0	0
Shipp,g	5	1	1	McKenna,g	2	0	4

ST. GEORGE, EVANSTON [27].	B	F	P	TRINITY, BLOOMINGTON [20]	B	F	P
E.Campion,f	3	2	1	Straub,f	3	0	2
Erich,f	5	2	0	Meany,f	0	0	2
Joyce,c	1	0	3	Dohm,f	0	0	1
Brady,g	0	1	1	Trenkle,c	3	3	1
Cafone,g	1	2	0	Fox,g	2	0	0
				Sweeney,g	0	1	2

HOLD SECOND COUNTY A. F. F. SWIM TONIGHT

The second of a series of three meets to decide the Cook county A. A. F. swimming championships will be held tonight at the Turnverein Lincoln pool, 1019 Diversey parkway.

Robert Lipshin of the J. P. I., who won the 100 yard free style event, stands a good chance of breaking Charles Levegard's 220 yard free style record. The present time is 2:22 2-5. Joe Lima, 880 yard champion and a team mate of Lipshin, Tom Rebik and Stewart Elwell of Bellfuss, and George Kapplinger will furnish competition in this event.

TROPICAL PARK RESULTS.

FIRST RACE—Purse $500, claiming, 3 year olds and up, 5½ furlongs:
Hey There, 116 [Schaefer] 4.10 3.40 2.90
Zombro, 108 [West] 26.10 15.70
Falsehood, 103 [Bagur] 9.10
Time, 1:06 4-5. *R. K. Girl, Starry, Charlies Girl, Full Dress, Biota, *Screen Idol, *Tricycle, Romac, and Mrs. Let ran. *Field.

SECOND RACE—Purse $500, claiming, 2 year old maidens, 4 furlongs:
Forceful, 114 [Fator] 9.60 4.50 3.20
Wise Mollie, 107 [Coucci] 3.10 2.70
Ladogan, 118 [Renick] 3.10
Time, 0:47 2-5. Justa Hymn, Sun Dora, *Hunter Lyon, Appear, Altena, *Jean Via, *Donna Lascari, Lulu Bay, and Superior Babee ran. *Field.

THIRD RACE—Purse $500, claiming, 3 year olds and up, 5½ furlongs:
Le Fiore, 116 [Coucci] 4.70 3.30 2.90
*Just Fun, 108 [Riley] 16.00 5.30
Red Run, 108 [Robertson] 3.40
Time, 1:06 2-5. *Victorious, Burning Beauty, Mint Drift, High Complexion, Sue Terry, Cane Heart, *Tiny Wrack, Wayward Lad, and Lord Dean ran. *Field.

FOURTH RACE—Purse $600, claiming, 3 year olds, 5½ furlongs:
Von Sion, 118 [Renick] 4.00 2.90 2.50
Liqueur, 102 [Knessi] 15.30 5.10
Golden Fate, 105 [Westrope] 2.90
Time, 1:05 2-5. Kate, Dorsays, Bedight, and Harky ran.

FIFTH RACE—Purse $600, claiming, 4 year olds and up, 1 mile:
Madelon, 105 [South] 14.90 6.60 4.60
Laura Gal, 100 [Coucci] 3.20 2.80
Brandon Prince, 115[Rose] 11.30
Time, 1:39 2-5. Twisted Threads, Comstockery, Meridian Queen, Solace, Phantom Rock, and Opossum ran.

SIXTH RACE—Purse $600, claiming, 4 year olds and up, 1 mile:
Miss Corinne, 98[Westrope] 6.70 3.00 2.40
Impeach, 108 [Tipton] 4.00 2.80
Wayden, 110 [Bardales] 2.90
Time, 1:39 3-5. Surtees, Gold Sweeper, Haramzada, Corbeau, Loyal Louie, and Oslo ran.

SEVENTH RACE—Purse $500, claiming, maiden 3 year olds and up, 1 1-16 miles:
Flyat, 109 [Riley] 29.80 11.60 4.70
Darkling, 104 [Madely] 5.20 3.00
Tem. Dancer, 97 [Westrope] 3.50
Time, 1:45 1-5. Flying D's, Brown Sinner, Polisher, *Khaymir, *Nutriment, Pure Pact, Gracias, and Vespucci ran. *Field.

Chicago's Fighters Sharpen Punches in 4 Round Drills

BY WILFRID SMITH.

Chicago's Golden Glovers hit the fastest pace of their training period yesterday afternoon at the Illinois Athletic club. From now on the boys will begin to taper off in their drills, awaiting Wednesday night, when 16 of them will face the boys from New York in the sixth annual Golden Gloves intercity competition.

All the champions, with the exception of Freddie Caserio, boxed four three minute rounds yesterday, and when all had finished Coach Johnny Behr reported that the weight of the boys were extremely satisfactory, that their accuracy in punching boded ill for the easterners, and that all were in the best of condition.

Caserio Scoffs at New York.

Caserio, who has favored the cut over his eye, now nearly healed, was spokesman for the Chicagoans. "We're going to lick New York as badly as we did in 1931. That year the New Yorkers came out here boasting of what they had done to us the year before. They were going to turn the town upside, win all the fights, and then go home in triumph.

"When we got through with them they were glad to get out of town. Thirteen Chicago boys won their fights that night. Three New York boys were winners by the narrowest of margins. As luck would have it, I fought Andy Melia, the New York captain, that night. I whipped him just as I'm going to whip Henry Balsamo, the New York middleweight champion, Wednesday night.

Must Be on Guard.

"The only advantage a New York boxer ever had, and I know what I'm talking about, for I won the national A. A. U. championship in New York last spring, is the advantage he takes immediately after the break. Out here our amateurs generally step back and wait several seconds. In New York, unless the referee pries the boys apart, you must watch all the time on the break or you'll get clipped when you don't expect it.

"New York has brought at least four boys in each weight, but we know that only 16 of them can fight. The rest came for the train ride, and, for that matter, so did the whole bunch."

Eager to Enter Ring.

Caserio's attitude was reflected by the other members of Chicago's squad yesterday. As the time approaches all can think of nothing else except the chance to get into the ring with a New York boy. Johnny Baltzer, who is the flyweight champion and who will give away five or six pounds to Charley Green, the New York Negro, wants to avenge his defeat last year by New York's secondary flyweight. Johnny's an aggressive scrapper, one that won't stop no matter how many times he's hit. So he has at least an even chance to win, notwithstanding weight.

Henry Rothier, who led the assault which tied the champions of Germany last summer at Soldiers' field in the greatest amateur show ever held, is ready to carry on. Rothier lost a close decision last year in New York, but he's improved tremendously since then. Rothier is accustomed to crowds. Fighting before 45,000 at Soldiers' field and in the C. Y. O. tournaments and Golden Gloves has done that.

Will Get New Uniforms.

Jack Smith, Peoria bantamweight, has a slightly bruised hand, but he will be ready Wednesday night if called upon.

Bud Ginter, a two fisted fighter, is the division champion. Johnny Dobler, Cleveland's lightweight Golden Gloves champion, who finished runner-up to Eddie Ward in Chicago's tournament, and Keith Graves each need a bit more boxing to reach their best condition.

Chicago's white and blue uniforms will be ready the first of next week. The coaches, seconds, and handlers also will have new white jackets with Chicago in blue letters across the backs.

The makeup of Chicago's team will not be announced until the morning of the bouts. Even then last minute changes can be made with the exception, of course, that the eight Chicago champions will fight the eight New York champions.

Loyola Tourney

YESTERDAY'S RESULTS.

Cathedral, Indianapolis, 42; Cretin, St. Paul, 18.
St. Mary, Niagara Falls, 33; Jasper, Ind., 31.
St. Rita, Chicago, 22; St. Mary, Huntington, Ind., 10.
St. Patrick, Chicago, 24; St. Xavier, Louisville, 18.
St. George, Evanston, 39; St. Mary, Morris, Minn., 16.
Trinity, Bloomington, 33; De La Salle, Minneapolis, 7.
Reitz, Evansville, Ind., 22; St. Catherine, Dubois, Pa., 18.
De Paul, Chicago, 23; Central, Fort Wayne, Ind., 14.
Augustinian, Carthage, N. Y., 48; Catholic High, Baton Rouge, La., 20.
St. George, Evanston, 27; Trinity, Bloomington, 20.

TODAY'S GAMES.
[Quarter Finals.]

1 p. m.—St. Patrick academy, Chicago, vs. St. Rita High school, Chicago.
2 p. m.—St. Mary High school, Niagara Falls, N. Y., vs. Reitz Memorial High school, Evansville, Ind.
3 p. m.—Cathedral High school, Indianapolis, Ind., vs. Augustinian academy, Carthage, N. Y.
4 p. m.—De Paul academy, Chicago, vs. St. George, Evanston.

[SEMI-FINALS.]

8 p. m.—Winners of the 1 and 2 o'clock afternoon games.
9 p. m.—Winners of the 3 and 4 o'clock afternoon games.

Ruth Does Signing Act; Celebrates with Home Run

St. Petersburg, Fla., March 24.—[Special.]—With a blistering tropical sun beating down upon them and with a crowd of several hundred men and women forming a horseshoe about the group, Babe Ruth today formally signed his $52,000 contract with the Yankees for the current year, while still camera shutters clicked and the movie men recorded the event for posterity.

The signing took place back of third base on Miller Huggins field, with Ruth, Col. Jacob Ruppert, owner, and Joe McCarthy, manager of the Yankees, playing speaking parts.

Ruth started playing exhibition games with the Yankees this afternoon at Waterfront park. A crowd officially announced at 1,581, almost three times the size of the average daily attendance since the opening game, saw Ruth hit a home run, the highlight of a Yankee victory over the Boston Braves, 7 to 1.

A. A. U. PLACES BAN ON SAVOY MATCHMAKER

The boxing committee of the Central Amateur Athletic union yesterday suspended a matchmaker for violating the rule against matched bouts. He is Edward Plicque of the Savoy arena.

Sixteen of the C. Y. O.'s best boxers will battle for Central A. A. U. championships at White City on April 5, 6, and 7. Rockford will enter a team of eight and Springfield has done likewise.

Baseball May Soon Win Over Old Blue Laws

[Continued from first sport page.]

light for as little at two $1.50 shirts and a handful of six-for-a-quarter cigars. Others held out for cash enlightenment, however, and, in the more difficult cases, as much as $20 was required to reveal to them the true course of their duty to their people and their beloved country.

The "Talk" Is Plentiful.

It is entirely legal, of course, to petition a law making body and to offer enlightenment to such individuals among the great minds of an assembly as are reasonable enough to listen to reason. A satchel is a handy conveyance in which to carry documents for use in changing the convictions of the boys. Sometimes a petitioner may say to a stubborn case, "Here are several interesting documents which you may take along and keep. I know where I can get some more."

In Massachusetts a few years ago Judge Emil Fuchs, a New York lawyer and politician who owned the Boston Braves, led the fight for the repeal of the old Sunday blue law and discovered that his principal opponent in the contest was a racket calling itself some sort of Lord's Day or Sabbath association. The promoter was an excellent business man and organizer and he was doing very well for himself on donations from sweet old ladies who should have been minding their own business, perhaps, and preachers and Sunday schools.

Judge Goes to Bat.

The promoter turned out to be the president, the board, and practically the entire membership of this great moral force, and Judge Fuchs won the fight only when the church interests turned against the association and disavowed it. The association was giving the churches a bad name among the citizens as a moral bully and oppressor.

The same sort of influences have been at work in Pennsylvania for years, but the fight hitherto has been confined almost entirely to Philadelphia, where Bill Roper, the former Princeton football coach, has tried persistently to legalize the sin of gazing among the athletes on Sunday afternoon. Barney Dreyfuss of Pittsburgh, during all his time, made no move to help, even though the cost to him in gate receipts which he never collected must have amounted to a fortune.

There Is a Way.

I do not wish to suggest that so righteous a citizen as Mr. Mack should enlighten the nonbathing element of the Pennsylvania legislature in any manner involving viands, stimulants, and daring dancing débutantes, but there are regular experts in all states who hire out to help progress along through the legislature. And obviously the boys at Harrisburg still need a little enlightenment.

[Copyright: 1933: By The Chicago Tribune.]

Marquette Is Victorious in A. A. U. Meet

Table of Points

Marquette Univ.	24½	Kenton A. C.	2½
Illinois A. C.	20¾	Conrad Flying Sv.	2½
Univ. of Chicago	16½	De Paul U.	2
Northwestern U.	5½	Lake Forest coll.	2
Univ. of Illinois	5	New Trier High	1
Armour Tech	5	Avondale playg.	½
South Parks	3	U. of Wisconsin	¼
Schwaben A. C.	3	Unattached	25
Glenbard High	3		

Marquette university's track team won the 35th annual Central A. A. U. indoor track meet last night at the University of Chicago fieldhouse. The Milwaukee team, paced by Ralph Metcalfe and three excellent distance runners, counted in six of the ten scoring events to score 24½ points.

Illinois A. C. athletes scored 20¾ points in four events to finish second. The University of Chicago took third with 16½ points made in five events. Records were established in all of the track events, which were measured in meters for the first time since the A. A. U. ruling last year.

Grieve Pushes Metcalfe.

Metcalfe, Marquette's Olympic sprinter, and Bob Grieve, Glenbard High school senior, staged the best race of the evening in the 60 meter dash. Grieve nosed out the famed colored star in a preliminary heat at :06.9, then lost to Metcalfe by a hair in the finals at :06.8.

Metcalfe's time bettered the accepted American mark of :07.2 for this distance, but was a tenth of a second slower than the marks made last month by both Metcalfe and Emmett Toppino of New Orleans at the Millrose games. Grieve came back later in the evening to equal :06.8 in a special high school event.

Policeman Places.

Henry Schmit and Joe Kores of Marquette placed one-two in the 1,000 meter run and Bill Geissman of Marquette captured the other distance run, 3,000 meters. Joe Tigerman, Chicago policeman, placed in the distance walk for the 15th consecutive year. Summaries:

60 METER DASH—Won by Ralph Metcalfe, Marquette; Bob Grieve, Glenbard High school, second; John Brooks, Chicago, third; Alexander Newton, New Trier High school, fourth. Time, :06.8.

1,000 METER RUN—Won by Harry Schmit, Marquette; Joe Kores, Marquette, second; Elmore Sademan, Armour Tech, third; F. Fell, unattached, fourth. Time, 2:39.9.

600 METER RUN—Won by J. Fleming, unattached; Ray Leverenz, unattached, second; Fleisner, Armour Tech, third; Donald Neal, Armour Tech, fourth. Time, 1:25.3.

1500 METER WALK—Won by Harold Cutbill, Illinois A. C.; Joe Tigerman, I. A. C., second; Stanley Klimek, De Paul, third. Time, 7:44.3.

HIGH JUMP—Won by Anton Burg, Illinois A. C.; Bert Nelson, Illinois A. C., and Max Conrad Jr., Conrad Flying Service, tied for second; Ollie Olson, Northwestern, and Bill Burgmeier, Avondale playground, tied for fourth. Height, 6 feet 4 inches.

SHOTPUT—Won by Eugene Ovson, Chicago; Jay Berwanger, unattached, second; Carl Parker, Lake Forest, third; Milton Trost, Marquette, fourth. Distance, 45 feet 8¼ inches.

65 METER HIGH HURDLES—Won by Lee Sentman, Illinois A. C.; Fritz Pollard Jr., unattached, second; Art Jens, Northwestern, third; Oliver Duggins, Northwestern, fourth. Time, :08.8.

60 METER DASH [high school]—Won by Robert Grieve, Glenbard; Alex Newton, New Trier, second; Bill Walters, Proviso, third; S Wilk, Schurz, fourth. Time, :06.8. [New prep record.]

ONE MILE HIGH SCHOOL RELAY—Won by New Trier [Buckmaster, Weinstock, Barber, and Price]; Schurz, second; Proviso, third; Lane, fourth. Time, 3:32.

300 METER RUN—Won by T. Brown, unattached; Jack Tierney, Marquette, second; Jerry Jontry, University of Chicago, third; Orville Ristow, unattached, fourth. Time, :37.1.

3000 METER RUN—Won by Bill Geissman, Marquette; James Bliss, Schwaben A. C., second; Gilbert Kerr, unattached, third; Erling Peterson, unattached, fourth. Time, 9:15.1.

POLE VAULT—Won by Estil Lennington, Illinois; Leo Schram, Marquette, and John Economos, Kenton A. C., tied for second; Dick Jackson, Chicago, John Roberts, Chicago, Ralph Yardley, Illinois A. C., and Ralph Lovshin, Wisconsin, tied for fourth. Height, 13 feet 6 inches.

RUNNING BROAD JUMP—Won by John Brooks, University of Chicago; Mick Maravola, South Parks, second; Duggins, Northwestern, third; Jay Berwanger, unattached, fourth. Distance, 23 feet 3¼ inches.

INVITATIONAL MEDLEY RELAY, 2900 METERS—Won by Wisconsin [Pyre, Albright, Earle, and Crummey]; Chicago, second. Time, 7:23.8.

INDIANA PLACES FIVE WRESTLERS IN SEMI-FINALS

Bethlehem, Pa., March 24.—(AP)—Wrestlers from Indiana university gained the major share of honors in the second round of the national collegiate wrestling championships at Lehigh university tonight.

The Hoosiers qualified five for tomorrow's semi-finals against four each for Oklahoma A. and M., Lehigh, Iowa State college and Southwestern State Teachers college of Oklahoma. Illinois and Iowa State Teachers college each qualified two men, and Virginia Military, Northwestern, Brown, Lafayette, Ursinus, Harvard and the University of Oklahoma one each.

Indiana placed men in the semi-finals of the 126, 135, 155, 165 and heavyweight classes.

The following qualified from Western conference universities: Indiana—Glen Brown, Olden Gillum, Robert Jones, Oliver Cellini and P. H. Devine; Illinois—R. L. Emmons and Joe Puerta; Northwestern—Wes Brown.

LEWIS PERFECTS HEADLOCK FOR PINETZKI BOUT

Ed [Strangler] Lewis was busy yesterday getting his headlock ready for his finish match with Leon Pinetzki, which will feature Doc Krone's wrestling card at the Coliseum Monday night. Lewis came by plane from Buffalo, N. Y., where he wrestled Thursday night. It was Ed's third engagement of the week, so he needs little gymnasium work to keep his muscles limbered up for Monday night's bout.

Jim McMillen yesterday was signed to wrestle George Zaharias at the Chicago Stadium on April 7 on condition that he will be given a title match with the winner of the bout between Jim Londos and Joe Savoldi which headlines the card.

Steve Savage and Tony Catalino have been signed for the windup on Tuesday's wrestling card at Kid Howard's gymnasium.

Lutheran and Baptist Champions Meet Tonight

Gustave Adolphus, Augustana Lutheran Athletic association champion, will meet the Berwyn basketball team, Swedish Baptist league title holder, tonight at the Calumet High school gymnasium, 81st and May streets.

REFEREE STOPS GODWIN BOUT IN FOURTH ROUND

Rosenbloom Cuts Foe's Eyes in Title Fight.

New York, March 24.—(AP)—Maxey Rosenbloom won the light heavyweight championship beyond all question tonight when he scored a technical knockout in four rounds over Bob Godwin of Daytona, Fla., hitherto recognized by the National Boxing association as the 175 pound titleholder.

The bout was a farce from a competitive standpoint, and Referee Pete Hartley was forced to stop the contest after 1 minute and 16 seconds of the fourth round, when a deep cut in Godwin's left eyebrow was bleeding so badly it was dangerous to let him continue.

Both Eyes Taped.

Godwin came into the ring with white tape plastered over both eyebrows, hiding deep cuts suffered in training. It was no trick at all for the clever Rosenbloom to slap away the covering and open the wounds afresh.

A slim crowd of about 9,000 booed heartily, though Godwin, considering the disadvantages he labored under, fought back gamely.

Goes Down Twice.

He was floored twice in the first round with left hooks to the body. He came right up without a count the first time, and took only three the second time. He did not appear hurt by either blow.

After sticking to Godwin's body through the first round, Rosenbloom landed a few blows to the head in the third and fourth rounds, and there was nothing for Hartley to do but call a halt. What few punches Rosenbloom, never known as a heavy hitter, did land to the face in the first two rounds also opened cuts in Godwin's cheeks below the eyes.

A. B. C. 5 Man Lead Changes; 2,936 Is High

Columbus, O., March 24.—[Special.]—The Rexola five of Milwaukee was shoved out of the lead in the five man event of the American Bowling congress tournament here tonight when the Bodnar Undertakers of Cleveland shot 958, 1,004, and 974. Their 2,936 total topped the Milwaukeeans by 44 pins.

Cleveland Athletic club is national club champion. After opening with a poor 793 the Ohio entry came through with 989 and 974 to total 2,736. The Herbert's Illinois Athletic club five shot 793, 911, and 989, to total 2,693. Hoffman's Hamilton club scored 2,609, and the Wagner I. A. C.'s 2,419.

Chicago teams will appear on tomorrow's all-star schedule in an attempt to place among the leaders and share in the $60,000 prize melon. Among them are the Mineralites, with a 2,950 average for ten A. B. C. tournaments, and the Walter Birk Candies, 1917 champions. Harry Steers, Frankie Kartheiser, Frank [Bud] Wright, Joe Fliger, and Billy Rusch are on the Mineralite team.

Otto Nischke of Cleveland, who won the single title last year at Detroit with 731, will attempt to retain his championship tomorrow, something no bowler has done.

Chicago scores:

HERBERT I. A. C. [2693].				HOFFMAN'S HAMILTON CLUB [2609].			
G.Porter	173	149	212	J.Robson	139	174	186
G.Haley	151	204	203	C.Lasch	179	168	157
W.Herb't	145	178	213	C.H'g'ton	208	224	172
J.Prince	178	190	212	J.B'kross	144	164	147
W.C'mbe	146	190	149	B.Baal	182	199	166
	793	911	989		852	929	828

HOPPE TAKES 2 BLOCKS; LEADS COCHRAN, 500-443

Willie Hoppe repeated his afternoon's score of 50 to 48 in 54 innings to beat Welker Cochran, world's champion, in the tenth block of their 600 point three cushion billiard match last night at the Wabash Recreation. Hoppe leads his opponent, 500 to 443, in 469 innings.

Yesterday's matches were longer than usual, since both men played safe games, with a resultant cut in their averages. Hoppe's average at the end of Thursday night's block was 1.15. At the close of last night's session he was 57 points ahead of his opponent with an average of 1.06. The final matches will be held at 3 and 8:30 o'clock today.

Score by innings:

HOPPE—0 0 2 0 1 4 1 3 1 6 0 1
1 0 1 0 2 0 1 0 0 0 7 1 2 0 4
1 0 0 2 1 1 0 0 0 0 0 1 0 0 0
0 0 0 0 0 0 0 0 0 4 0 1 1—50.
High run, 7. Innings, 54. Total points, 500.

COCHRAN—4 2 0 0 1 1 0 0 2 2 3
0 1 1 5 1 0 0 0 0 3 1 0 1 3 0
0 2 0 0 0 0 0 0 0 0 1 0 0 0 1
0 0 1 1 2 0 1 2 2 0 0 0 4—48.
High run, 5. Innings, 54. Total points, 443.

RIDING CLUB AND MILWAUKEE TRIO MEET TONIGHT

Four of the six contenders for the class D title in the western indoor polo tournament will compete tonight at the 124th Field Artillery armory, Cottage Grove avenue and 52d street.

In the first game the Chicago Riding club will meet the Milwaukee Badgers. The 124th Field Artillery meets Fort Sheridan in the second game.

The Riding club trio holds a three goal higher handicap than Milwaukee and will spot the Badgers three points. The Artillery and Fort Sheridan are equally rated at four goals. The lineups:

MILWAUKEE RIDING CLUB.

Arnie Fischer......No. 1..William Collins Jr.
Matt Clellan......No. 2........George Bates
Ort Wangerin......No. 3........John Bowers

FORT SHERIDAN ARTILLERY.

Capt. C. B. Cole..No. 1........Lt. L. Levine
Lt. R. C. Cooper..No. 2........Lt. R. Mura
Lt. G. S. Smith...No. 3.....Lt. C. M. Schuh

Women Bowlers End Series for Match Title Tonight

Marie Warmbier and Agnes Higgins will conclude their series for the women's match game bowling championship tonight at Goldammer's Harding alleys, 2701 Milwaukee avenue.

KELLSBORO JACK, AT 25 TO 1, WINS GRAND NATIONAL

American Owned Jumper Sets Speed Record.

[Copyright: 1933: By the New York Times.]

AINTREE, March 24. — Kellsboro Jack, an outsider at 25 to 1 and owned by an American woman, Mrs. E. Ambrose Clark, won the Grand National this afternoon by three lengths from Maj. N. Furlong's Really True, with G. Whitelaw's Slater a neck behind in third place.

The brilliant spring weather brought out a crowd of 300,000 and proved the Grand National still is the world's greatest steeplechase. It also proved that favorites seldom win. Dorothy Paget's Golden Miller, which started as the favorite, finished riderless. Another well backed horse, Heartbreak Hill, owned by Mrs. C. S. Bird of the United States, fell and did not finish.

Kellsboro Jack, trained by Ivor Anthony, won in the record time of 9 minutes 28 seconds, 4 seconds faster than Grakle in 1931.

34 Start; 18 Finish.

Thirty-four horses paraded to the post, but only 18 finished. After a break in which some horses galloped about 200 yards, the field got off to a good start.

When the formidable Beechers' brook was reached, Heartbreak Hill was leading Kellsboro Jack and Remus, but Mrs. Bird's Irish mare fell, joining You Tell, which was first to fall. Society and Jock Whitney's Dusty Foot, which was ridden by the American amateur jockey, Pete Bostwick.

Colliery Band in Front.

Colliery Band was running well when he passed the post the first time in front of Remus, Kellsboro Jack and the American J. B. Snow's Delaneige. Twenty-five of the thirty-four starters completed the first circuit.

The leaders at Beechers' the second time around were Kellsboro Jack, Remus, Delaneige, and Slater. Kellsboro Jack was still going great. He was first over the Valentine's brook jump, and after him came Remus. With a mile to go Kellsboro Jack was still in front, with Slater, Delaneige, and Remus close to him. Gregalach, the hero in 1929, was among the missing. Coup de Chapeau was another which fell.

Pelorus Jack Falls.

Pelorus Jack was very prominent at the last fence and appeared as the possible winner, but he fell. That left Kellsboro Jack to lead the exciting finish down the stretch. Delaneige came in fourth, Alpine Hut was fifth, and Forbra, the 1932 winner, sixth.

Klondike, Big Husky, Stars at Dog Show

The champions of dogdom barked and frisked about as judges decorated their stalls with prize winning blue ribbons at the First Regiment armory, 16th street and Michigan avenue, yesterday, but when it came to general popularity they had to divide honors with their guest from Alaska, Klondike, a Mackenzie river husky.

Klondike came to the Chicago Kennel club's 32d annual show with a history. Before half the 600 entrants in the show had been deposited in their stalls for the opening day's judging, Klondike began pacing the aisles with his mistress, Jean Dempster, a government teacher of Eskimos at White Mountain, at the other end of his leash.

He Leads Mail Troupe.

Admiring eyes followed the powerful gray and white animal as his illustrious past buzzed about—how he hauled Col. and Mrs. Charles Lindbergh about when they were at Point Barrow en route to the orient; how he had been with Father Hubbard on his historic descent into the craters of Alaskan volcanoes.

Klondike in his two and a half years, was the lead dog for a team of 25. It was his duty to lead the pack on a 500 mile route once a month along the lower Yukon, hauling Uncle Sam's mail. He is of the breed employed officially by the Canadian Royal Mounted police.

Show Closes Tomorrow.

The show closes tomorrow night with the selection of the best dog entered regardless of breed. To this dog will go the John C. Eastman In memoriam trophy valued at $1,000. Scores of cash prizes and other awards will be given.

The best dogs of each breed judged yesterday:

Norwegian Elkhounds—Snitzel Toot, owned by Joe Jensen of Chicago.
Irish Wolfhounds—Roonagh of Ambleside, owned by Mr. and Mrs. L. O. Starbuck.
Russian Wolfhounds—Champion Pobieda of Anwild, owned by Mrs. W. Harold Cluxton.
Eskimos—Klondike of Nome, owned by Jean Dempster of Nome, Alaska.
Great Danes—Ronde Vom Flamberg, owned by Heinz Heddergott of West Allis, Wis.
Irish Water Spaniels—Princess Pat, owned by F. Emile Audet of Chicago.
St. Bernards—Karo Von Gabelir, owned by B. Bomer.
Bull Terriers—Gladiator's Avalanche, owned by Fieldstone Kennels.
Schnauzers [Standard]—Coopers Jorat Boy, owned by Myrtle Falcon Cooper, Evanston.
Schnauzers [Miniature]—Porgie of Marienhof, owned by Marienhof Kennels, Rockford, Ill.
Welsh Terriers—Ichyd Da, owned by George Maginnis, Chicago.
West Highland White Terriers—Woofy the 5th, owned by Mrs. Fuller M. Rothschild, Chicago.
Chihuahuas—Chula, owned by F. Wiezor, Chicago.
English Toy Spaniels—Violet Lindy, owned by Mrs. E. W. Oakley, Chicago.
Pekingese—Tuadore Chu Yuan of Alba Nee, owned by Louise Disselhorst, Chicago.
Pomeranians—Julo Rajah Jr., owned by A. T. McCaskill, Minneapolis, Minn.
Toy Black and Tan Terriers—Yaple's Lady, owned by Harry J. Yaple, Chicago.
Yorkshire Terriers—Barrogate Blue Bell, owned by George Roberts, Chicago.

St. Hilary, Sacred Heart Gives Advance in Tourney

St. Hilary and Sacred Heart advanced to the semi-finals of the Cook county church girls' basketball tournament last night at Mount Carmel high school gymnasium. Sacred Heart defeated Wakeford, 15 to 12, while St. Hilary triumphed over Wheaton, Ill., M. E. church, 23 to 12.

SMITTY—TOP O' THE MORNING

TROPICAL PARK ODDS & JOCKEYS

FIRST RACE—Claiming, 3 year olds and up, 7 furlongs:

Horse	P.P.	Wt.	Jockey	Odds
Loyal Louie	2	112	H. Knessi	15-1
Semester	12	117	C. E. Allen	5-2
Fort Dearborn	8	107	A. Tipton	10-1
Toy Town	7	103	L. Hardy	4-1
Flying Dere	6	98	J. Westrope	8-1
Black Board	9	107	H. Dabson	6-1
Boston Waters	10	103	J. Renick	5-1
Flower Day	13	93	No boy	10-1
Highest Point	1	112	F. Catrone	20-1
Craigco	11	110	J. McCleary	30-1
Rural Queen	5	93	No boy	30-1
Peace Lady	3	107	No boy	30-1
Float On	4	98	No boy	30-1

SECOND RACE—Claiming, 2 year olds, 4 furlongs:

Fire Neck	3	108	C. Corbett	7-10
Chagrin	8	101	S. Renick	4-1
Hair Trigger	5	108	J. Leyland	4-1
Luck In	1	101	J. Renick	6-1
Mamie D	2	111	No boy	20-1
Wheeler G.	6	99	J. Westrope	20-1
Yankee Waters	7	109	E. Pool	30-1
May Hogan	4	101	No boy	30-1

THIRD RACE—Claiming, 3 year olds and up, 7 furlongs:

Pennate	3	112	R. Morrison	4-1
Brown Wisdom	2	112	C. E. Allen	5-2
Mac Sweep	1	107	H. Knessi	6-1
Claremont	5	112	H. Bagur	5-2
Revonah	10	107	H. Dabson	8-1
Dark Mist	4	107	R. Wholley	12-1
Supercharge	13	98	No boy	15-1
Buzzy Boo	9	107	No boy	30-1
Whileaway	8	105	G. Miller	30-1
Fill In	6	102	No boy	30-1
Rosevolt	12	a107	J. Bardalese	30-1
Gamma Delta	11	96	No boy	30-1
Truxton	7	107	J. Westrope	30-1

FOURTH RACE—Three year olds and up, 5½ furlongs:

Gold Step	1	125	A. Robertson	3-1
†Mr. Sponge	2	123	S. Coucci	8-5
Leros	3	110	E. Pool	2-1
Don Leon	6	112	K. Horvath	6-1
†Beau Jolie	5	100	S. Coucci	8-5
Indian Runner	4	99	A. Tipton	10-1

†C. L. King and G. E. Phillips entry.

FIFTH RACE—Three year olds and up, 1⅛ miles:

Mountain Elk	6	110	C. Corbett	5-2
Sea Fox	1	107	R. Morrison	6-1
Broadway Lights	3	98	No boy	5-1
Beau Jolie	8	107	S. Coucci	5-2
Reveille Boy	10	110	C. Eames	8-1
Action	9	106	No boy	8-1
Rip Van Winkle	4	105	L. Hardy	20-1
Noelwood	5	95	No boy	15-1
Pigeon Hole	2	115	C. E. Allen	20-1
American Smile	7	96	No boy	30-1

SIXTH RACE—Claiming, 3 year olds and up, 1 1-16 miles:

Sun Teatime	11	103	B. Fels	15-1
Prepare	13	113	D. Lyons	20-1
Sun Falcon	18	113	D. Meade	30-1
Primeval	3	103	H. Dabson	5-2
Radio Service	7	105	G. Miller	8-1
Yancey	15	108	H. Knessi	6-1
Bichloride	1	100	H. Bagur	4-1
Pretty Penny	9	108	G. South	6-1
Lady Dean	8	103	No boy	10-1
Plutarch	14	113	No boy	10-1
Bay Rose	5	101	J. McCleary	15-1
Bozo	12	106	No boy	15-1
Marsala	6	103	No boy	15-1
Sweeperman	10	105	J. Bardalese	20-1
New Sun	16	105	A. Robertson	20-
Lansquenet	4	106	No boy	30-1
Baigdora	2	106	No boy	30-1
Via Appia	17	93	J. Rosen	30-1

SEVENTH RACE—Claiming, 3 year olds and up, 6 furlongs:

General A.	3	120	A. Robertson	5-2
Haggerson	4	111	J. Bejshak	8-1
Happy Scot	7	112	No boy	2-1
Porter's Dream	1	97	A. Tipton	4-1
Gift of Roses	2	104	S. Coucci	5-1
Below Cost	6	94	No boy	10-1
Don Pedro	5	110	No boy	20-1

EIGHTH RACE—Claiming, 4 year olds and up, 1⅛ miles:

McGonigle	9	112	L. Hardy	5-2
Even Up	1	116	J. Bejshak	3-1
Live One	3	116	G. Riley	8-1
Major Lanphier	5	111	H. Bagur	3-1
Water Port	8	106	J. Westrope	10-1
Easy	7	99	No boy	10-1
Sweet One	2	106	No boy	15-1
Brown Brutus	6	109	C. E. Allen	30-1
Magic Carpet	4	103	D. Meade	30-1

FAIR GROUNDS RESULTS.

FIRST RACE—Purse $400, maiden 2 year old fillies, 4 furlongs:
Customer, 115 [Arcaro] ..124.60 15.60 6.40
Fickle Chance, 115 [M'tin] 5.20 5.80
Curduroy, 115 [R.Tilden] 4.00
Time, :50 1-5. Grand Flight, Wise Carmen, Gold Rose, *London Lady, Miss E's, *Continued Closing Event, *Ann Can, and Brilliant Lass ran. *Field.

SECOND RACE—Purse $400, claiming, 4 year olds and up, 6 furlongs:
Hamburger Jim, 108 [B'k] 7.60 5.20 3.40
One Long Hop, 113 [C'p'r] 8.60 4.00
Run On, 110 [Boganowski] 10.40
Time, 1:14 4-5. *Wasteful, *Tarpon, Don't Touch, Bag Smasher, Aristocrat, Elkhart Foolhardy and Oderic ran.

THIRD RACE—Purse $400, claiming, 3 year olds, 6 furlongs:
Bettina B., 107 [Arcaro] 4.60 2.80 2.60
Serving Lad, 115 [Burger] 6.40 4.00
Bonnie Cap, 105 [J.McCoy] 3.00
Time, 1:15 2-5. Done For, Madge De. High Bottom, Speckle, False Piety, Vespa, Sir Michael, and Aurebon ran.

FOURTH RACE—Purse $400, claiming, 3 year olds and up, maidens, 1 mile:
Lezev, 103 [C.McTague] 8.60 5.60 4.00
Amazing, 108 [D.Dickson] 9.20 4.60
Cicerone, 110 [Wilson] 8.80
Time, 1:43 4-5. Luminar, Gold Tip, Hoosier Boy, *Bud's Pal, Drastic Lass, *Glen Artney, *Val J., Mary McCarthy, and Ravenal ran. *Field.

FIFTH RACE—Purse $400, claiming, 4 year olds and up, 1⅛ miles:
Wood River, 109 [McT'ge] 4.00 3.00 2.80
*Golfex, 110 [Rodriguez] 8.20 4.80
Carlino, 110 [L.Whitacre] 3.40
Time, 1:56 3-5. Mad Play, Ronald Grey, Meek, *Raffler Con, Drastic Celt, Bearcry, Ragabak, Ormontime, and *Majestic ran. *Field.

SIXTH RACE—Purse $400, claiming, 4 year olds and up, 1⅛ miles:
Pangloss, 110 [A. Beck] 3.60 3.00 2.80
Bag O' Gold, 100 [Kacala] 10.80 5.60
*General Campbell, 105 [Dupuy] 11.80
Time, 1:48 2-5. Tryandagain, Pomfret, Hasola, St. Jim, Marion Ormont, Junior C., *Santa Sophia and Little Toots ran. *Field.

SEVENTH RACE—Purse $400, claiming, 4 year olds and up, 1 mile:
Bide A Wee, 105 [Cantrell] 6.60 3.80 3.20
Happy Fellow, 108 [Dick'n] 6.00 4.20
Very Well, 107 [T.Martin] 7.60
Time, 1:42 2-5. Morvich Niece, Bob Weidel, Showers, *Hosier Prince, *Helen Green, Lucky Pal, Son o' Sweep, and Zone ran.

EIGHTH RACE—Purse $400, claiming, 4 year olds and up, 1⅛ miles:
Ed Reese, 109 [Hendricks] 9.20 5.20 3.20
*Graphite, 105 [McTague] 17.40 6.60
Lazy Mare, 105 [Neel] 7.60
Time, 1:57 1-5. Clare Bee, Golden Play, *Thomas Patrick, Sedgie, Our Johnny, The Bard, Spanflow, and Tiger Flowers ran.

AGUA CALIENTE RESULTS.

FIRST RACE—Purse $400, claiming, 2 year olds, 4 furlongs:
Early Star, 111 [Rich'son] 35.20 17.00 22.40
Polly Cee, 105 [Flynn] 32.20 15.60
Nagatha, 117 [Lonsden] 5.80
Time, :48 3-5. *Nalo, Nelbane, Cofaro, *Enlo, Pantages Jr., Chica, Lolly D., and Prevue ran. *Field.

SECOND RACE—Purse $400, claiming, 3 year olds and up, colts, horses, and geldings, 6 furlongs:
*B. Wrack, 106 [G.Smith] 12.20 3.00 2.60
Boottop, 118 [Wright] 2.40 2.40
Missive, 114 [Marshall] 3.20
Time, 1:12 4-5. Greylock, Asgo, Dutch Boy, Jugband, Ah Degah, Don Jr., Ritter, *Bill Henry, and *Beowulf ran. *Field.

THIRD RACE—Purse $400, claiming, 4 year olds and up, 5½ furlongs:
Beth Hogan, 103 [Springer] 3.20 2.60 2.40
Flying Ace, 104 [Bernius] 4.20 4.00
Fair Heather, 101 [Long'n] 4.00
Time, 1:07. *Perrichon, Helenvirginia, Ono, Bowcroft, *The Lone Trail, Wirt, *Escoba Prize, Brig o' Peace, and King Caress ran. *Field.

FOURTH RACE—Purse $400, claiming, 3 year olds, mile and 20 yards:
Volguary, 118 [Springer] 5.20 5.00 2.60
Emery, 115 [Simmons] 7.80 6.00
Safeway, 108 [Perry] 9.00
Time, 1:43. War Over, Plain Clothes, Jesso, and Plenty French ran.

FIFTH RACE—Purse $400, claiming, 4 year olds and up, mile and 20 yards:
Blind Luck, 113 [Bergh] 4.20 3.40 2.20
Heads Up, 107 [Springer] 9.20 2.20
Parawick, 109 [Wright] 2.80
Time, 1:40 2-5. The Whip, Nacho, Libble Jean, Bay Leaf, and Beaver Boy ran.

SIXTH RACE—Purse $400, claiming, 3 year olds and up, mile and 70 yards:
Salz, 118 [Smith] 7.60 2.40 2.20
Play Bird, 113 [Scott] 2.40 2.20
Privately, 112 [Wallis] 3.00
Time, 1:47. Rufe McClain, Nugent, Lady Diskin, *Bellie Basil, Harshaw, Hec, *Congo II., *Fair Allan, and Time Shot ran. *Field.

SEVENTH RACE—Purse $400, claiming, 3 year olds and up, 1 mile and 70 yards:
LaFitrekmbe, 107 [W'b'r] 319.40 60.60 32.80
*Miriam R, 107 [C.King] 16.60 5.40
Rufle, 107 [W.D.Wright] 5.00
Time, 1:47 3-5. Rosie Cora, Moryoung, Accordance, Dude Rancher, Highway, *El Monte, Diodoro, *Chenenceau, and Argon ran. *Field.

EIGHTH RACE—Purse $400, claiming, 3 year olds and up, 1⅛ miles:
Marcella Agnes, 106 [Sp'r] 13.80 3.00 3.00
Quick Return, 111 [S'd's] 2.60 2.60
Dark Ray, 108 [H Sim'ns] 7.60
Time, 1:47 2-5. Sun Thrills, Wee Drop, Sam Gilmore, Triassic, Sweep Past, Cassada, and Old Tuck ran.

TODAY'S SELECTIONS

TROPICAL PARK.
1—Loyal Louie, Semester, Fort Dearborn
2—Fire Neck, Chagrin, Hair Trigger.
3—Pennate, Brown Wisdom, Mac Sweep
4—GOLD STEP, Mr. Sponge, Leros.
5—Mountain Elk, Sea Fox, Broadway Lights.
6—Sun Teatime, Prepare, Sun Falcon.
7—General A., Haggerson, Happy Scot.
8—McGonigle, Even Up, Live One.

FAIRGROUNDS.
1—Bill Looney, Hippias, Donny Johnny.
2—Alamac, Tansy, Ad Remmecon.
3—Concisus, Modesto, Oziti.
4—Espinaca, Burgoo, Sun Memory.
5—BEEFSTEAK, Col. Hatfield, Ennis.
6—War Plane, Sandwrack, Whipper Cracker.
7—Axenby, Mekachee, Tiger Flowers.
8—Afro American, Bill Seth, Happy Fellow.
9—Deemster, Il Trovatore, Juggler.
10—By Product, Mutual Friend, Rain or Shine.

AGUA CALIENTE.
1—Straightaway, Rouge Knight, Golden Colna
2—Mailliw, Bud Elder, Glad Effort.
3—Custodian, Old Hillside, Dupee.
4—Captain Fried, Terror, Yola Bola.
5—Skipsea, Sinner, Veruzza.
6—GALLANT SIR, The Nut, Wirt G. Bowman.
7—Publication, Adorable Cargo, Herdsman.
8—Frank D., Alma, Bunyora.

FAIR GROUNDS ENTRIES.

FIRST RACE—Purse $400, claiming, 3 year olds and up, 1 mile:
*Wolverine 112 — Bill Looney 117
*Platinum Blonde 92 — *Loys Ormont 107
*Thistle Fyrn 104 — *Donny Johnny 112
*Madame B C 95 — *Prince Pebbles 97
Rizla 97 — *Royal Treasure 97
Hippias 117 — *Winged Wind 102

SECOND RACE—Purse $400, claiming, 3 year olds and up, 6 furlongs:
Sally Irene 106 — Gloria Sharpe 106
Tansy 109 — *Alamac 104
Ad Remincon 111 — *Full Up 104
*Sandy Man 103 — St. Agnes 106
French Maid 106 — *Jeanne Wachs 108
Black Patricia 106 — Belgrade 111

THIRD RACE—Purse $400, claiming, 3 year olds, 6 furlongs:
Old Star 110 — *Cedar Valley 105
*Oziti 108 — Concisus 110
Modesto 110 — Sweet Chariot 117
*Volwood 108 — *Whitharral 105
Rye Straw 110

FOURTH RACE—Purse $400, claiming, 4 year olds and up, 6 furlongs:
Hot Shot 108 — Espinaca 116
Anne L. 108 — Sun Memory 116
*Barashkova 100 — Colonial Belle 106
Green Wave 113 — Durva 106
*Burgoo 108

FIFTH RACE—Purse $5,000, added, 3 year olds, Louisiana Derby, 1⅛ miles:
Spicson 113 — Barry 108
Eva B. 113 — Ruckus 113
†Beefsteak 116 — †Bobsled 113
Col. Hatfield 116 — Strideaway 113
Ennis 116 — Gyro 113
†E. R. Bradley entry.

SIXTH RACE—Purse $400, claiming, 3 year olds and up, 1 mile:
Prometheus 115 — *War Plane 115
Sandwrack 120 — *Clare Bee 102
Bounder 112 — *Sister Zoe 108
Nyack 114 — *Whipper Cracker 115
*Flying 105

SEVENTH RACE—Purse $400, claiming, 4 year olds and up, 1⅛ miles:
Pacheco 110 — *Tiger Flowers 101
Herb Ashby 106 — *Carimo 101
*Axenby 103 — Rejuvenation 106
*Prince Reno 101 — *Oggia 100
*Mekachee 103 — *Miss Upset 96
*Francock 101 — *Super Toy 96

EIGHTH RACE—Purse $400, claiming, 4 year olds and up, 1⅛ miles:
Excellency 110 — *Joan Pat 96
Kenashaw 106 — *Elizabeth S. 96
Petulant 105 — Bill Seth 106
*Afro American 101 — *Hal Riley 101
*Happy Fellow 107 — Colonel K. 106
*Southland Lad 101 — Charlie Bills 106

NINTH RACE [Substitute]—Purse $400, claiming, 3 year olds and up, 1 mile:
Campdore 108 — *Lampoon 109
*Mike Reynolds 97 — *Dreamy Belle 92
*Hugue 97 — Duelist 114
Joe McCaw 102 — *Il Trovatore 97
*Deemster 115 — *Juggler 109
*North Shadow 92 — Lugen Luggage 102

TENTH RACE [Substitute]—Purse $400, claiming, 4 year olds and up, 6 furlongs:
*Roycrofter 106 — *Thomas Seth 106
Lillian Tobin 106 — *Gorgeous 101
*The Nile 101 — *Gala Flight 101
*Rain or Shine 106 — By Product 106
Mutual Friend 111 — *Phantasime 101
*Wild Child 101 — *High Pocket 106
Weather clear; track fast.
*Apprentice allowance claimed.

AGUA CALIENTE ENTRIES.

FIRST RACE—Purse $400, claiming, 3 year olds and up, 6 furlongs:
*Southern Beauty 103 — *Isleton 100
Cecellia 105 — Gleaming Star 111
Lady Partridge 105 — Beset 105
*Patsy Carter 100 — *Orrin 97
Olden Colna 116 — Rouge Knight 113
Straightaway 116 — Plum Shot 103
*Miss Fash. Plate 110 — *Kate Geary 106
*Yogano 111 — *Purzana 97
Catty 105 — *Mardie 103

SECOND RACE—Purse $400, claiming, 3 year olds and up, 6 furlongs:
Willow Bramble 111 — *Old Mark 105
*Remle 103 — Glad Effort 110
*Hilo 111 — *Blue Middy 111
*Agnes P. 100 — *Rendezvous 105
*Mary Morrison 106 — *Aspador 100
*Mailliw 108 — *Scutari 103
*Favorit II. 105 — Selma Barbe 111
Piute 110 — *Louis H. 103
*Bud Elder 108 — *Easter Luck 97

THIRD RACE—Purse $400, claiming, 3 year olds, 6 furlongs:
Larry Shot 108 — *Dimock 100
*Deep Beach 98 — Old Hillside 110
*Clemente Girl 98 — *My Cross 101
The Miner 114 — *Red Casino 110
Dupee 111 — Principality 108
*Custodian 111 — *Mar Jean 95
*Dixie Binder 98 — Irish Peer 100
*Nahunta 105 — *Bright Monk 100
Royal Realm 116

FOURTH RACE—Purse $400, claiming, 4 year olds and up, 6 furlongs:
Bad Boy 106 — Runshot 104
Perry Brite 118 — Big Stuff 118
Suitor 118 — Yola Bola 118
Burnam 118 — Dealer 118
Tobasco 118 — Chub 122
Judge Austin 106 — Vera Crofton 113
Leader 118 — Fleeting Fire 118
Westire 118 — Capt. Fried 122
Terror 113 — Leano 113

FIFTH RACE—Purse $400, claiming, 3 year olds, mile and 20 yards:
Lanty Boy 105 — Veruzza 100
Sinner 109 — Skipsea 107
Ramsay Mac 105 — Spinning Way 110

SIXTH RACE—Purse $700, handicap, 3 year olds and up, 1⅛ miles:
†Gallant Sir 130 — ‡The Nut 108
†Midshipman 102 — ‡Maylayer 114
Old Depot 99 — §Wirt G. Bowman 108
†Whizz James 105
†Norman Church entry. ‡Spence and Warm stable entry. §Baroni entry.

SEVENTH RACE—Purse $400, claiming, 4 year olds and up, mile and 70 yards:
Moronge 111 — Parnell Boy 106
Cartago 108 — Publication 110
Krakerjac 108 — Cordon Bleu 113
Choice Caller 103 — Salty 108
Pawn 116 — Washington Rose 108
Charming Homme 111 — Thistle Dick 111
Adorable Cargo 103 — Herdsman 111
Anthis S. 103 — King Caress 108
*Oblige 103 — Bonnie Betty 103

EIGHTH RACE—Purse $400, claiming, 4 year olds and up, mile and 70 yards:
Pat O'Conner 111 — Valley Sun 106
Galloping Jo 116 — Silver Bond 108
Zuthen 108 — Alma 106
Kischef Macher 103 — Sakura 106
Red Lady 103 — Alawitt 106
Boy Friend 108 — Fuss Budget 108
Korax 116 — Quetor 116
Bunyora 116 — Congo II. 108
Seths Bacon 108 — Frank D. 113
Weather clear; track fast.
*Apprentice allowance claimed.

4 CHICAGO TEAMS REACH CATHOLIC QUARTER FINALS

[Continued from first sport page.]

ton quintet kept its opponents on the defensive for the greater part of the struggle. St. George's defense also was working admirably. The Bloomington players were thwarted repeatedly in their attempts to break through for short shots. Most of their baskets were scored from beyond the free throw line.

St. Patrick's victory over St. Xavier came as a surprise to many of the tournament's followers, but there was no question that the Chicago team earned its triumph. With Ciensie, Rogers, and Schumacher scoring field goals from all angles, St. Patrick's kept pace with its opponent throughout the first half and began drawing away after the intermission. The score at the half was 10 to 10, and 20 to 14 at the third quarter.

Check St. Rita in First Half.

St. Rita was held in check throughout the early stages of its game with St. Mary's and trailed 7 to 6 at the half. As the second half opened, however, the Chicagoans began finding the basket.

DE PAUL ACADEMY, CHICAGO [23].	B	F	P	CENTRAL CATHOLIC FT. WAYNE [14].	B	F	P
Wray,f	2	2	3	Bresnahan,f	2	0	1
O'Reilley,f	2	2	0	Agenbroad,f	1	0	0
Tonnelli,f	0	0	3	McArdle,c	1	0	2
Christianson,f	0	0	0	Murray,g	2	2	3
Yost,c	5	1	1	Becker,g	1	2	0
Wendt,g	2	2	0				
Tracy,g	0	0	3				

AUGUSTINIAN, CARTHAGE, N. Y. [48].	B	F	P	CATHOLIC HIGH, BATON ROUGE, LA. [20].	B	F	P
Peluso,f	1	1	0	Gianelloni,f	4	0	0
Betrus,f	5	0	0	Doiron,f	1	0	0
Branagan,f	3	1	0	Heroman,f	1	6	1
Marquette,c	6	1	1	Hannaman,c	1	0	0
Rooney,c	3	1	0	Michelli,c	0	0	1
Sweetman,g	3	1	1	Graphia,g	1	0	1
Maroun,g	1	0	3	D'Agostino,g	0	0	4
Hutt,g	2	1	3				

ST. PATRICK ACADEMY, CHICAGO [24].	B	F	P	ST. XAVIER, LOUISVILLE, KY. [18].	B	F	P
Rogers,f	3	0	4	Donohue,f	1	1	1
Navigato,f	0	0	0	Downard,f	3	1	1
Schumacher,f	3	0	1	Haendiges,c	1	1	1
McCauley,c	1	0	0	Cassin,g	0	0	0
Ciensie,g	3	0	0	Yann,g	0	0	0
Okeefe,g	2	0	0	Hagan,g	1	0	0
				McDonald,g	1	0	0

ST. RITA, CHICAGO [22].	B	F	P	ST. MARY, HUNTINGTON, IND. [10].	B	F	P
Cullen,f	2	0	2	Pesan,f	1	0	0
Kilbride,f	2	0	1	Manoski,f	1	0	0
Nash,f	1	1	2	Street,c	0	0	0
Deutsch,c	1	0	1	Petre,c	0	0	0
McGuire,c	0	0	0	Godfrey,g	0	0	0
Shean,g	0	0	0	Mehring,g	0	0	0
McCue,g	0	0	0	Owens,g	2	2	1
Jackowski,g	3	0	3				

ST. GEORGE, EVANSTON [39].	B	F	P	ST. MARY, MORRIS, MINN. [16].	B	F	P
Campion,f	5	1	1	W.Haskins,f	2	0	2
Erich,f	6	0	2	Meyers,f	0	0	0
Joyce,c	2	1	1	Coleman,c	2	0	1
Collins,c	0	0	0	Calles,g	0	0	0
Brady,g	4	1	0	Kinsella,g	0	0	0
Smith,g	0	0	0	H.Haskins,g	1	0	0
Cafone,g	1	0	0				
McGurn,g	1	0	0				

CATHEDRAL HIGH, INDIANAPOLIS, IND. [42].	B	F	P	CRETIN HIGH, ST. PAUL, MINN. [18].	B	F	P
E.O'Conner,f	5	1	0	Mullins,f	0	0	0
J.O'Conner,f	1	1	0	Adams,f	1	0	0
Carson,f	4	1	2	Ryan,f	0	0	3
Theobald,c	1	1	2	Brand,f	0	0	0
Robyans,c	1	0	1	Rossini,c	2	0	0
Barnhorst,g	0	1	0	Watson,c	0	0	1
Broderick,g	1	0	0	McFadden,g	1	0	0
Shipp,g	5	1	1	McKenna,g	2	0	4

ST. GEORGE, EVANSTON [27].	B	F	P	TRINITY, BLOOMINGTON [20].	B	F	P
E.Campion,f	3	2	1	Straub,f	3	0	2
Erich,f	5	2	0	Meany,f	0	0	2
Joyce,c	1	0	3	Dohm,f	0	0	1
Brady,g	0	1	1	Trenkle,c	3	3	1
Cafone,g	1	2	0	Fox,g	2	0	0
				Sweeney,g	0	1	2

HOLD SECOND COUNTY A. F. F. SWIM TONIGHT

The second of a series of three meets to decide the Cook county A. A. F. swimming championships will be held tonight at the Turnverein Lincoln pool, 1019 Diversey parkway.

Robert Lipshin of the J. P. I., who won the 100 yard free style event, stands a good chance of breaking Charles Levegard's 220 yard free style record. The present time is 2:22 2-5. Joe Lima, 880 yard champion and a team mate of Lipshin, Tom Rebik and Stewart Elwell of Bellfuss, and George Kapplinger will furnish competition in this event.

TROPICAL PARK RESULTS.

FIRST RACE—Purse $500, claiming, 3 year olds and up, 5½ furlongs:
Hey There, 116 [Schaefer] 4.10 3.40 2.90
Zombro, 108 [West] 26.10 15.70
Falsehood, 103 [Bagur] 9.10
Time, 1:06 4-5. *R. K. Girl, Starry, Charlies Girl, Full Dress, Biota, *Screen Idol, *Tricycle, Romac, and Mrs. Let ran. *Field.

SECOND RACE—Purse $500, claiming, 2 year old maidens, 4 furlongs:
Forceful, 114 [Fator] 9.60 4.50 3.20
Wise Mollie, 107 [Coucci] 3.10 2.70
Ladogan, 118 [Renick] 3.10
Time, 0:47 2-5. Justa Hymn, Sun Dora, *Hunter Lyon, Appear, Altena, *Jean Via, *Donna Lascari, Lulu Bay, and Superior Babee ran. *Field.

THIRD RACE—Purse $500, claiming, 3 year olds and up, 5½ furlongs:
Le Fiore, 116 [Coucci] 4.70 3.30 2.90
*Just Fun, 108 [Riley] 16.00 5.30
Red Run, 108 [Robertson] 3.40
Time, 1:06 2-5. *Victorious, Burning Beauty, Mint Drift, High Complexion, Sue Terry, Cane Heart, *Tiny Wrack, Wayward Lad, and Lord Dean ran. *Field.

FOURTH RACE—Purse $600, claiming, 3 year olds, 5½ furlongs:
Von Sion, 118 [Renick] 4.00 2.90 2.50
Liqueur, 102 [Knessi] 15.30 5.10
Golden Fate, 105 [Westrope] 2.90
Time, 1:05 2-5. Kate, Dorsays, Bedight, and Marky ran.

FIFTH RACE—Purse $600, claiming, 4 year olds and up, 1 mile:
Madelon, 105 [South] 14.90 6.60 4.60
Laura Gal, 100 [Coucci] 3.20 2.80
Brandon Prince, 115 [Rose] 11.30
Time, 1:39 2-5. Twisted Threads, Comstockery, Meridian Queen, Solace, Phantom Rock, and Opossum ran.

SIXTH RACE—Purse $600, claiming, 4 year olds and up, 1 mile:
Miss Corinne, 98 [Westrope] 6.70 3.00 2.40
Impeach, 108 [Tipton] 4.00 2.80
Wayden, 110 [Bardales] 2.90
Time, 1:39 3-5. Surlees, Gold Sweeper, Haramzada, Corbeau, Loyal Louie, and Oslo ran.

SEVENTH RACE—Purse $500, claiming, maiden 3 year olds and up, 1 1-16 miles:
Flyat, 109 [Riley] 29.80 11.60 4.70
Darkling, 104 [Madely] 5.20 3.00
Tern Dancer, 97 [Westrope] 3.50
Time, 1:45 1-5. Flying D's, Brown Sinner, Polisher, *Khaymir, *Nutriment, Pure Pact, Gracias, and Vespucci ran. *Field.

Chicago's Fighters Sharpen Punches in 4 Round Drills

BY WILFRID SMITH.

Chicago's Golden Glovers hit the fastest pace of their training period yesterday afternoon at the Illinois Athletic club. From now on the boys will begin to taper off in their drills, awaiting Wednesday night, when 16 of them will face the boys from New York in the sixth annual Golden Gloves intercity competition.

All the champions, with the exception of Freddie Caserio, boxed four three minute rounds yesterday, and when all had finished Coach Johnny Behr reported that the weight of the boys were extremely satisfactory, that their accuracy in punching boded ill for the easterners, and that all were in the best of condition.

Caserio Scoffs at New York.

Caserio, who has favored the cut over his eye, now nearly healed, was spokesman for the Chicagoans. "We're going to lick New York as badly as we did in 1931. That year the New Yorkers came out here boasting of what they had done to us the year before. They were going to turn the town upside, win all the fights, and then go home in triumph.

"When we got through with them they were glad to get out of town. Thirteen Chicago boys won their fights that night. Three New York boys were winners by the narrowest of margins. As luck would have it, I fought Andy Melia, the New York captain, that night. I whipped him just as I'm going to whip Henry Balsamo, the New York middleweight champion, Wednesday night.

Must Be on Guard.

"The only advantage a New York boxer ever had, and I know what I'm talking about, for I won the national A. A. U. championship in New York last spring, is the advantage he takes immediately after the break. Out here our amateurs generally step back and wait several seconds. In New York, unless the referee pries the boys apart, you must watch all the time on the break or you'll get clipped when you don't expect it.

"New York has brought at least four boys in each weight, but we know that only 16 of them can fight. The rest came for the train ride, and, for that matter, so did the whole bunch."

Eager to Enter Ring.

Caserio's attitude was reflected by the other members of Chicago's squad yesterday. As the time approaches all can think of nothing else except the chance to get into the ring with a New York boy. Johnny Baltzer, who is the flyweight champion and who will give away five or six pounds to Charley Green, the New York Negro, wants to avenge his defeat last year by New York's secondary flyweight. Johnny's an aggressive scrapper, one that won't stop no matter how many times he's hit. So he has at least an even chance to win, notwithstanding weight.

Henry Rothier, who led the assault which tied the champions of Germany last summer at Soldiers' field in the greatest amateur show ever held, is ready to carry on. Rothier lost a close decision last year in New York, but he's improved tremendously since then. Rothier is accustomed to crowds. Fighting before 45,000 at Soldiers' field and in the C. Y. O. tournaments and Golden Gloves has done that.

Will Get New Uniforms.

Jack Smith, Peoria bantamweight, has a slightly bruised hand, but he will be ready Wednesday night if called upon.

Bud Ginter, a two fisted fighter, is the division champion. Johnny Dobler, Cleveland's lightweight Golden Gloves champion, who finished runner-up to Eddie Ward in Chicago's tournament, and Keith Graves each need a bit more boxing to reach their best condition.

Chicago's white and blue uniforms will be ready the first of next week. The coaches, seconds, and handlers also will have new white jackets with Chicago in blue letters across the backs.

The makeup of Chicago's team will not be announced until the morning of the bouts. Even then last minute changes can be made with the exception, of course, that the eight Chicago champions will fight the eight New York champions.

Loyola Tourney

YESTERDAY'S RESULTS.

Cathedral, Indianapolis, 42; Cretin, St. Paul, 18.
St. Mary, Niagara Falls, 33; Jasper, Ind., 31.
St. Rita, Chicago, 22; St. Mary, Huntington, Ind., 10.
St. Patrick, Chicago, 24; St. Xavier, Louisville, 18.
St. George, Evanston, 39; St. Mary, Morris, Minn., 16.
Trinity, Bloomington, 33; De La Salle, Minneapolis, 7.
Reitz, Evansville, Ind., 22; St. Catherine, Dubois, Pa., 18.
De Paul, Chicago, 23; Central, Fort Wayne, Ind., 14.
Augustinian, Carthage, N. Y., 48; Catholic High, Baton Rouge, La., 20.
St. George, Evanston, 27; Trinity, Bloomington, 20.

TODAY'S GAMES.
[Quarter Finals.]
1 p. m.—St. Patrick academy, Chicago, vs. St. Rita High school, Chicago.
2 p. m.—St. Mary High school, Niagara Falls, N. Y., vs. Reitz Memorial High school, Evansville, Ind.
3 p. m.—Cathedral High school, Indianapolis, Ind., vs. Augustinian academy, Carthage, N. Y.
4 p. m.—De Paul academy, Chicago, vs. St. George, Evanston.
[SEMI-FINALS.]
8 p. m.—Winners of the 1 and 2 o'clock afternoon games.
9 p. m.—Winners of the 3 and 4 o'clock afternoon games.

Ruth Does Signing Act; Celebrates with Home Run

St. Petersburg, Fla., March 24.—[Special.]—With a blistering tropical sun beating down upon them and with a crowd of several hundred men and women forming a horseshoe about the group, Babe Ruth today formally signed his $52,000 contract with the Yankees for the current year, while still camera shutters clicked and the movie men recorded the event for posterity.

The signing took place back of third base on Miller Huggins field, with Ruth, Col. Jacob Ruppert, owner, and Joe McCarthy, manager of the Yankees, playing speaking parts.

Ruth started playing exhibition games with the Yankees this afternoon at Waterfront park. A crowd officially announced at 1,581, almost three times the size of the average daily attendance since the opening game, saw Ruth hit a home run, the highlight of a Yankee victory over the Boston Braves, 7 to 1.

A. A. U. PLACES BAN ON SAVOY MATCHMAKER

The boxing committee of the Central Amateur Athletic union yesterday suspended a matchmaker for violating the rule against matched bouts. He is Edward Plicque of the Savoy arena.

Sixteen of the C. Y. O.'s best boxers will battle for Central A. A. U. championships at White City on April 5, 6, and 7. Rockford will enter a team of eight and Springfield has done likewise.

Baseball May Soon Win Over Old Blue Laws

[Continued from first sport page.]

light for as little at two $1.50 shirts and a handful of six-for-a-quarter cigars. Others held out for cash enlightenment, however, and, in the more difficult cases, as much as $20 was required to reveal to them the true course of their duty to their people and their beloved country.

The "Talk" Is Plentiful.

It is entirely legal, of course, to petition a law making body and to offer enlightenment to such individuals among the great minds of an assembly as are reasonable enough to listen to reason. A satchel is a handy conveyance in which to carry documents for use in changing the convictions of the boys. Sometimes a petitioner may say to a stubborn case, "Here are several interesting documents which you may take along and keep. I know where I can get some more."

In Massachusetts a few years ago Judge Emil Fuchs, a New York lawyer and politician who owned the Boston Braves, led the fight for the repeal of the old Sunday blue law and discovered that his principal opponent in the contest was a racket calling itself some sort of Lord's Day or Sabbath association. The promoter was an excellent business man and organizer and he was doing very well for himself on donations from sweet old ladies who should have been minding their own business, perhaps, and preachers and Sunday schools.

Judge Goes to Bat.

The promoter turned out to be the president, the board, and practically the entire membership of this great moral force, and Judge Fuchs won the fight only when the church interests turned against the association and disavowed it. The association was giving the churches a bad name among the citizens as a moral bully and oppressor.

The same sort of influences have been at work in Pennsylvania for years, but the fight hitherto has been confined almost entirely to Philadelphia, where Bill Roper, the former Princeton football coach, has tried persistently to legalize the sin of gazing among the athletes on Sunday afternoon. Barney Dreyfuss of Pittsburgh, during all his time, made no move to help, even though the cost to him in gate receipts which he never collected must have amounted to a fortune.

There Is a Way.

I do not wish to suggest that so righteous a citizen as Mr. Mack should enlighten the nonbathing element of the Pennsylvania legislature in any manner involving viands, stimulants, and daring dancing débutantes, but there are regular experts in all states who hire out to help progress along through the legislature. And obviously the boys at Harrisburg still need a little enlightenment.

[Copyright: 1933: By The Chicago Tribune.]

Marquette Is Victorious in A. A. U. Meet

Table of Points

Marquette Univ.	24½	Kenron A. C.	2½
Illinois A. C.	20¾	Conrad Flying Sv.	2½
Univ. of Chicago	16½	De Paul U.	2
Northwestern U.	5½	Lake Forest coll.	2
Univ. of Illinois	5	New Trier High	1
Armour Tech	5	Avondale playg.	½
South Parks	3	U. of Wisconsin	¼
Schwaben A. C.	3	Unattached	25
Glenbard High	3		

Marquette university's track team won the 35th annual Central A. A. U. indoor track meet last night at the University of Chicago fieldhouse. The Milwaukee team, paced by Ralph Metcalfe and three excellent distance runners, counted in six of the ten scoring events to score 24½ points.

Illinois A. C. athletes scored 20¾ points in four events to finish second. The University of Chicago took third with 16½ points made in five events. Records were established in all of the track events, which were measured in meters for the first time since the A. A. U. ruling last year.

Grieve Pushes Metcalfe.

Metcalfe, Marquette's Olympic sprinter, and Bob Grieve, Glenbard High school senior, staged the best race of the evening in the 60 meter dash. Grieve nosed out the famed colored star in a preliminary heat at :06.9, then lost to Metcalfe by a hair in the finals at :06.8.

Metcalfe's time bettered the accepted American mark of :07.2 for this distance, but was a tenth of a second slower than the marks made last month by both Metcalfe and Emmett Toppino of New Orleans at the Millrose games. Grieve came back later in the evening to equal :06.8 in a special high school event.

Policeman Places.

Henry Schmit and Joe Kores of Marquette placed one-two in the 1,000 meter run and Bill Geissman of Marquette captured the other distance run, 3,000 meters. Joe Tigerman, Chicago policeman, placed in the distance walk for the 15th consecutive year. Summaries:

60 METER DASH—Won by Ralph Metcalfe, Marquette; Bob Grieve, Glenbard High school, second; John Brooks, Chicago, third; Alexander Newton, New Trier High school, fourth. Time, :06.8.

1,000 METER RUN—Won by Harry Schmit, Marquette; Joe Kores, Marquette, second; Elmore Sademan, Armour Tech, third; F. Fell, unattached, fourth. Time, 2:39.9.

600 METER RUN—Won by J. Fleming, unattached; Ray Leverenz, unattached, second; Fleisner, Armour Tech, third; Donald Neal, Armour Tech, fourth. Time, 1:25.3.

1500 METER WALK—Won by Harold Cutbill, Illinois A. C.; Joe Tigerman, I. A. C., second; Stanley Klimek, De Paul, third. Time, 7:44.3.

HIGH JUMP—Won by Anton Burg, Illinois A. C.; Bert Nelson, Illinois A. C., and Max Conrad Jr., Conrad Flying Service, tied for second; Ollie Olson, Northwestern, and Bill Burgmeier, Avondale playground, tied for fourth. *Height, 6 feet 4 inches.

SHOTPUT—Won by Eugene Ovson, Chicago; Jay Berwanger, unattached, second; Carl Parker, Lake Forest, third; Milton Trost, Marquette, fourth. Distance, 45 feet 8¼ inches.

65 METER HIGH HURDLES—Won by Lee Sentman, Illinois A. C.; Fritz Pollard Jr., unattached, second; Art Jens, Northwestern, third; Oliver Duggins, Northwestern, fourth. Time, :08.8.

60 METER DASH [high school]—Won by Robert Grieve, Glenbard; Alex Newton, New Trier, second; Bill Walters, Proviso, third; S Wilk, Schurz, fourth. Time, :06.8. [New prep record.]

ONE MILE HIGH SCHOOL RELAY—Won by New Trier [Buckmaster, Weinstock, Barber, and Price]; Schurz, second; Proviso, third; Lane, fourth. Time, 3:32.

300 METER RUN—Won by T. Brown, unattached; Jack Tierney, Marquette, second; Jerry Jontry, University of Chicago, third; Orville Ristow, unattached, fourth. Time, :37.1.

3000 METER RUN—Won by Bill Geissman, Marquette; James Bliss, Schwaben A. C., second; Gilbert Kerr, unattached, third; Erling Peterson, unattached, fourth. Time, 9:15.1.

POLE VAULT—Won by Estil Lennington, Illinois; Leo Schram, Marquette, and John Economos, Kenton A. C., tied for second; Dick Jackson, Chicago, John Roberts, Chicago, Ralph Yardley, Illinois A. C., and Ralph Lovshin, Wisconsin, tied for fourth. Height, 13 feet 6 inches.

RUNNING BROAD JUMP—Won by John Brooks, University of Chicago; Mick Maravola, South Parks, second; Duggins, Northwestern, third; Jay Berwanger, unattached, fourth. Distance, 23 feet 3¼ inches.

INVITATIONAL MEDLEY RELAY, 2900 METERS—Won by Wisconsin [Pyre, Albright, Earle, and Crummey]; Chicago, second. Time, 7:23.8.

INDIANA PLACES FIVE WRESTLERS IN SEMI-FINALS

Bethlehem, Pa., March 24.—(AP)—Wrestlers from Indiana university gained the major share of honors in the second round of the national collegiate wrestling championships at Lehigh university tonight.

The Hoosiers qualified five for tomorrow's semi-finals against four each for Oklahoma A. and M., Lehigh, Iowa State college and Southwestern State Teachers college of Oklahoma. Illinois and Iowa State Teachers college each qualified two men, and Virginia Military, Northwestern, Brown, Lafayette, Ursinus, Harvard and the University of Oklahoma one each.

Indiana placed men in the semi-finals of the 126, 135, 155, 165 and heavyweight classes.

The following qualified from Western conference universities: Indiana—Glen Brown, Olden Gillum, Robert Jones, Oliver Cellini and P. H. Devine; Illinois—R. L. Emmons and Joe Puerta; Northwestern—Wes Brown.

LEWIS PERFECTS HEADLOCK FOR PINETZKI BOUT

Ed [Strangler] Lewis was busy yesterday getting his headlock ready for his finish match with Leon Pinetzki, which will feature Doc Krone's wrestling card at the Coliseum Monday night. Lewis came by plane from Buffalo, N. Y., where he wrestled Thursday night. It was Ed's third engagement of the week, so he needs little gynasium work to keep his muscles limbered up for Monday night's bout.

Jim McMillen yesterday was signed to wrestle George Zaharias at the Chicago Stadium on April 7 on condition that he will be given a title match with the winner of the bout between Jim Londos and Joe Savoldi which headlines the card.

Steve Savage and Tony Catalino have been signed for the windup on Tuesday's wrestling card at Kid Howard's gymnasium.

Lutheran and Baptist Champions Meet Tonight

Gustave Adolphus, Augustana Lutheran Athletic association champion, will meet the Berwyn basketball team, Swedish Baptist league title holder, tonight at the Calumet High school gymnasium, 81st and May streets.

REFEREE STOPS GODWIN BOUT IN FOURTH ROUND

Rosenbloom Cuts Foe's Eyes in Title Fight.

New York, March 24.—(AP)—Maxey Rosenbloom won the light heavyweight championship beyond all question tonight when he scored a technical knockout in four rounds over Bob Godwin of Daytona, Fla., hitherto recognized by the National Boxing association as the 175 pound titleholder.

The bout was a farce from a competitive standpoint, and Referee Pete Hartley was forced to stop the contest after 1 minute and 16 seconds of the fourth round, when a deep cut in Godwin's left eyebrow was bleeding so badly it was dangerous to let him continue.

Both Eyes Taped.

Godwin came into the ring with white tape plastered over both eyebrows, hiding deep cuts suffered in training. It was no trick at all for the clever Rosenbloom to slap away the covering and open the wounds afresh.

A slim crowd of about 9,000 booed heartily, though Godwin, considering the disadvantages he labored under, fought back gamely.

Goes Down Twice.

He was floored twice in the first round with left hooks to the body. He came right up without a count the first time, and took only three the second time. He did not appear hurt by either blow.

After sticking to Godwin's body through the first round, Rosenbloom landed a few blows to the head in the third and fourth rounds, and there was nothing for Hartley to do but call a halt. What few punches Rosenbloom, never known as a heavy hitter, did land to the face in the first two rounds also opened cuts in Godwin's cheeks below the eyes.

A. B. C. 5 Man Lead Changes; 2,936 Is High

Columbus, O., March 24.—[Special.]—The Rexola five of Milwaukee was shoved out of the lead in the five man event of the American Bowling congress tournament here tonight when the Bodnar Undertakers of Cleveland shot 958, 1,004, and 974. Their 2,936 total topped the Milwaukeeans by 44 pins.

Cleveland Athletic club is national club champion. After opening with a poor 793 the Ohio entry came through with 989 and 974 to total 2,736. The Herbert's Illinois Athletic club five shot 793, 911, and 989, to total 2,693. Hoffman's Hamilton club scored 2,609, and the Wagner I. A. C.'s 2,419.

Chicago teams will appear on tomorrow's all-star schedule in an attempt to place among the leaders and share in the $60,000 prize melon. Among them are the Mineralites, with a 2,950 average for ten A. B. C. tournaments, and the Walter Birk Candies, 1917 champions. Harry Steers, Frankie Kartheiser, Frank [Bud] Wright, Joe Fliger, and Billy Rusch are on the Mineralite team.

Otto Nischke of Cleveland, who won the single title last year at Detroit with 731, will attempt to retain his championship tomorrow, something no bowler has done.

Chicago scores:

HERBERT I. A. C. [2693].				HOFFMAN'S HAMILTON CLUB [2609].			
G.Porter	173	149	212	J.Robson	139	174	186
G.Haley	151	204	203	C.Lasch	179	168	157
W.Herb't	145	178	213	C.H'g'ton	208	224	172
J.Prince	178	190	212	J.B'kross	144	164	147
W.C'mbe	146	190	149	B.Baal	182	199	166
	793	911	989		852	929	828

HOPPE TAKES 2 BLOCKS; LEADS COCHRAN, 500-443

Willie Hoppe repeated his afternoon's score of 50 to 48 in 54 innings to beat Welker Cochran, world's champion, in the tenth block of their 600 point three cushion billiard match last night at the Wabash Recreation. Hoppe leads his opponent, 500 to 443, in 469 innings.

Yesterday's matches were longer than usual, since both men played safe games, with a resultant cut in their averages. Hoppe's average at the end of Thursday night's block was 1.15. At the close of last night's session he was 57 points ahead of his opponent with an average of 1.06. The final matches will be held at 3 and 8:30 o'clock today.

Score by innings:
HOPPE — 0 0 2 0 1 4 1 3 1 6 0 1
1 0 1 0 2 0 1 0 0 0 7 1 2 0 4
1 0 0 2 1 1 0 0 0 0 0 1 0 0 0
0 0 0 0 0 0 0 0 0 4 0 1 1 — 50.
High run, 7. Innings, 54. Total points, 500.
COCHRAN — 4 2 0 0 1 1 0 0 2 2 3
0 1 1 5 1 0 0 0 0 3 1 0 1 3 0
0 2 0 0 0 0 0 0 0 1 0 0 0 1
0 0 1 1 2 0 1 2 2 0 0 0 4 — 48.
High run, 5. Innings, 54. Total points, 443.

RIDING CLUB AND MILWAUKEE TRIO MEET TONIGHT

Four of the six contenders for the class D title in the western indoor polo tournament will compete tonight at the 124th Field Artillery armory, Cottage Grove avenue and 52d street.

In the first game the Chicago Riding club will meet the Milwaukee Badgers. The 124th Field Artillery meets Fort Sheridan in the second game.

The Riding club trio holds a three goal higher handicap than Milwaukee and will spot the Badgers three points. The Artillery and Fort Sheridan are equally rated at four goals. The line-ups:

MILWAUKEE RIDING CLUB.
Arnie Fischer ......No. 1......William Collins Jr.
Matt Clellan ......No. 2......George Bates
Ort Wangerin......No. 3......John Bowers

FORT SHERIDAN ARTILLERY.
Capt. C. B. Cole..No. 1......Lt. L. Levine
Lt. R. C. Cooper..No. 2......Lt. R. Mura
Lt. G. S. Smith...No. 3......Lt. C. M. Schuh

Women Bowlers End Series for Match Title Tonight

Marie Warmbier and Agnes Higgins will conclude their series for the women's match game bowling championship tonight at Goldammer's Harding alleys, 2701 Milwaukee avenue.

HIGH RAIL FARE HURTS TRAVEL, PULLMAN FINDS

First Loss in Many Years Shown.

BY HOWARD WOOD.

Maintenance of unduly high passenger ticket rates has been the chief reason for the decline in first class railway travel and the loss of railway business to buses, President David A. Crawford of Pullman, Inc., points out in that company's annual report, mailed to stockholders yesterday.

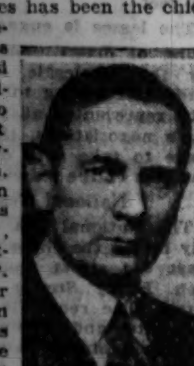

D. A. CRAWFORD.
[Koehne Photo.]

Last year, for the first time in nearly two-thirds of a century, the Pullman carrier business was operated at a loss, as a consequence of the unparalleled contraction in passenger travel.

Despite drastic retrenchment in every department the carrier subsidiary had an operating loss of $1,220,034, compared with net earnings of $2,263,619 in 1931. Manufacturing operations, practically suspended during the year, resulted in an additional operating loss of $4,074,830 for the year, compared with a deficit of $2,340,174 in 1931.

Only in its investment department did Pullman, Inc., operate in the black in 1932. Such yield was $1,460,139, a drop of $381,147 from 1931.

Loses 8 Cents Per Passenger.

The Pullman company owns 9,279 cars but during 1932 only 5,693 of them were in operation. For every one of the 15,749,507 passengers hauled last year, the company had to dig 8 cents out of surplus earnings in previous years.

And yet the management appears to be convinced that the trouble isn't that rates are too low but, to the contrary, that they are too high. This viewpoint is exactly the opposite of that taken by the railroad freight departments in seeking to raise rates or impose surcharges to compensate for business driven to trucks.

"Travelers bent on economy," says Mr. Crawford in his letter to stockholders, "have sought the lowest cost transportation available, resulting in much necessitous patronage of railroad coach and of highway vehicles, with resultant lessened usage of the Pullman services and general lowering of American standards of travel comfort by rail and of both comfort and safety by use of highway vehicles.

Cheap Traffic Shrinks Less.

"This is shown by decidedly smaller loss in volume reported in 1932 for intercity motor bus and railroad coach traffic. For the latter, transportation has been made quite widely and almost continuously available to the traveling public at rates substantially lower than those charged travelers who wished to use Pullman accommodations.

"Such new differential rates, in addition to the regular surcharge differential, have been an added and heavy handicap in the sale of Pullman accomodations. These differential rates have met with widespread objection on the part of the traveling public adversely affected thereby, and have been opposed by Pullman as unduly repressive of sleeping and parlor car travel."

This is the first time the Pullman company has publicly stated a resentment against high rail rates that many of its officers have been known to be nursing for several years.

Particularly offensive to Pullman is the railway surcharge, which adds 50 per cent to the cost of a Pullman accommodation. To the operator of sleeping cars and parlor cars, this is just another hurdle that keeps the public from riding comfortably and keeps the car owner out of the black ink.

Another hurdle for Pullman is the practice, referred to in the Crawford report, of railroads charging the Pullman passenger more for a railway ticket than is charged for a ticket good only in coaches.

Fewer Passengers Per Car.

While high fares were keeping passengers out of sleeping and parlor cars last year, the Pullman company continued to operate equipment for which the demand had greatly diminished. Revenue passengers dropped from 34 millions in 1928 to less than 16 millions in 1932, a decrease of more than 50 per cent, but the number of miles traveled by Pullman cars dropped in the same period only about 30 per cent.

Consequently, last year the average Pullman car hauled less than nine persons. To be exact, the average loading of passengers per car in 1932 was 8.45, compared with 9.65 in 1931, 10.57 in 1930, 11.65 in 1929, and 12.08 in 1928.

Financial position of Pullman, Inc., continues sound, according to the balance sheet figures accompanying the letter to stockholders. At the close of 1932, current assets were $75,170,000, of which nearly 38 millions were cash and United States government securities and another 20 millions represented equipment trust and other deferred payment car accounts. Current liabilities were only $10,892,000.

Surplus was reduced from 112 millions to 75 millions during the year, largely as a result of a 23 million dollar writeoff on Dec. 31, 1932, "to adjust the values of assets as nearly as we may to the basis of real worth."

Borg-Warner Re-Elects Officers and Directors

Officers and directors of the Borg-Warner corporation were reëlected at the annual meeting of the corporation, held here yesterday, according to President C. S. Davis.

16 More Banks to Open; Two Near Chicago

Sixteen more state banks were given permits to open this morning by State Auditor Barrett last night. The West Chicago State bank and the Oak Lawn Trust and Savings bank were two in the Chicago area, and among the more important of the others were the Bank of Peoria and the Southern Illinois Trust company at East St. Louis. Others are:

DANFORTH—Farmers State Bank of Danforth.
RIDGWAY—Gallatin County bank.
WATERLOO—Commercial State Bank of Waterloo.
CAMPBELL HILL—First State Bank of Campbell Hill.
JOY—Joy State bank.
OAKWOOD—State Bank of Oakwood.
HEYWORTH—Heyworth State bank.
HERSCHER—State Bank of Herscher.
NEW LENOX—New Lenox State bank.
EWING—Ewing State bank.
MORRISONVILLE — First State Bank of Morrisonville.
GENOA—Genoa State bank.

Work to Reopen Others.

State banking officials were in conference all day yesterday and last evening with bank officials going over plans for the reopening of banks throughout the state which have not yet resumed business.

The offices of State Auditor Barrett on the twenty-sixth floor of the Foreman Bank building, 33 North La Salle street, was the scene of the same bustling activity that it has been since the declaration of the state banking holiday March 3.

Further checking of the records of banks which have not been granted licenses occupied the auditor's staff. Bank officials discussed reorganization plans and possibilities of raising new capital.

Response Is Favorable.

A favorable response to the money raising campaign are reported in a number of communities throughout the state. As much as half a million dollars has been raised by some institutions as a condition for winning a license to resume business.

Twenty-two state banks and one national bank reopened in Illinois yesterday. No openings were reported in the Chicago area, although progress was reported by a number of institutions which are completing reorganization plans. Resumption of business is expected shortly by other banks in the metropolitan district.

OVER 22 MILLION OF NEW MONEY IN CIRCULATION

Washington, D. C., March 24.—(AP)—An increase of $13,160,000 in the amount of federal reserve bank notes in circulation in the country was shown today in the treasury's daily statement.

The statement for March 22 showed the amount of the new emergency money in circulation on that day was $22,631,975, while on March 21 the amount in circulation was $9,471,975. At the same time there was a decrease in the amount of federal reserve notes outstanding. Their total dropped from $4,684,385,300 on March 21 to $4,269,071,110 the next day.

The report also showed an increase in the amount of national bank notes, which went from $940,370,193 on March 21 to $942,559,933 the next day.

The report for March 22 showed that the total outstanding federal reserve notes amounted to $4,314,448,000, against which the government held $877,152,000 in commercial paper, $1,000,700,000 in United States government obligations, and $2,458,432,000 in gold.

OTIS ELEVATOR REPORTS $307,519 PROFIT FOR 1932

[Chicago Tribune Press Service.]

New York, March 24.—The Otis Elevator company reported today consolidated net income for last year of $307,519 after all charges, equal to $4.73 a share on 65,000 shares of $6 cumulative preferred stock, compared with $4,414,963 for 1931, equal after preferred dividends to $2.01 a share on 2,000,000 no par common shares.

Cash, foreign fixed deposits and United States government securities totaled $11,520,537 at the year end, a decline of $3,124,427 from the total of $14,644,964 a year earlier.

Judge Ponders R.C.A. Bid for De Forest Radio Assets

Wilmington, Del., March 24.—(AP)—Federal Judge John P. Nields took under advisement today the petition of William S. Bergland of Wilmington and Leslie S. Gordon of Passaic, N. J., receivers for the De Forest Radio company, for permission to sell, for $50,000, the assets of the company to the Radio Corporation of America.

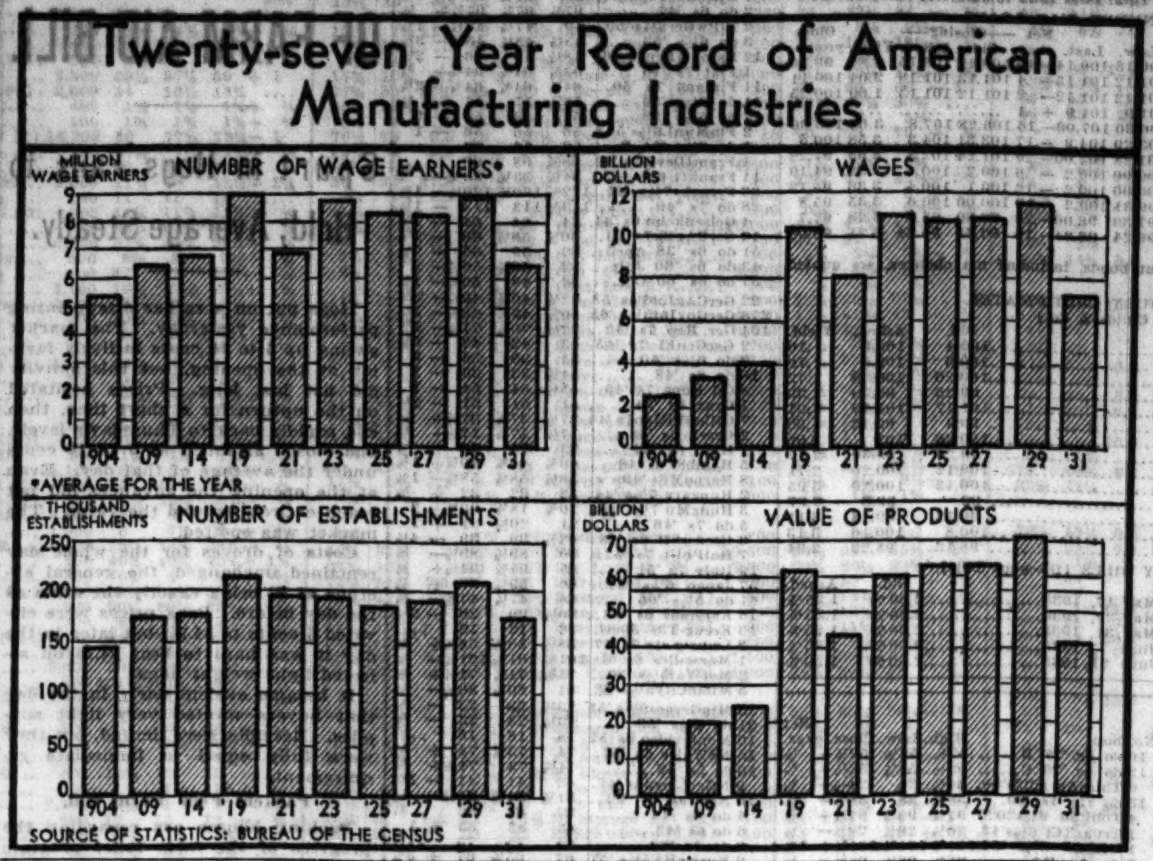

Detroit Pours Deposit Flood Into New Bank

[Chicago Tribune Press Service.]

Detroit, Mich., March 24.—Fathered equally by the United States government and the General Motors corporation, the new National bank of Detroit, the first to be established under the "Roosevelt emergency act plan," was opened today. The new institution was opened for business at 10 o'clock, but before that hour the corridors of the bank were filled with people who wished to be among the first to open commercial accounts.

Among the large depositors were the General Motors corporation, with a check for $1,000,000 made payable to the new bank; Chrysler corporation, $4,000,000; General Electric, $500,000; Detroit Edison, $500,000; J. L. Hudson, $140,000; Kroger Baking and Grocery company, $250,000, and Packard Motors, $100,000.

At the end of the first hour more than $3,000,000 more had been deposited and for the day an amount in excess of $10,540,000 was received, which represented 551 new accounts. Commercial accounts were being accepted in any amount, but as yet no savings are being received.

New Bank Quickly Formed.

The new bank is a $25,000,000 institution, 100 per cent liquid. It was formed so hastily that only a "dummy" board of directors and slate of officers were chosen in an effort to expedite the creation of the bank. All red tape was entirely eliminated in order to give the city new commercial banking accommodations.

With the bank now open and operating, the work of determining the liquid value of the assets it will purchase from the conservators now in charge of the old First National bank of Detroit and the Guardian National Bank of Commerce is progressing. The amount, according to reports, will be in the neighborhood of $200,000,000.

According to the conservators, the buyers will pay 100 cents on the dollar, plus accrued interest, for the assets they acquire. No discounting of notes will be allowed.

Preferred stock in the new bank, which is held by the government, will pay a 6 per cent annual dividend. After this is paid, the common holders may also receive a 6 per cent disbursement. Earnings above this figure, after surplus and undivided profits have been provided, may be paid to the holders of the common stock up to 7½ per cent.

Work on Cleveland Situation.

[Chicago Tribune Press Service.]

Cleveland, O., March 24.—Reorganization committees of the Union Trust company and the Guardian Trust company are attempting to determine the amount of liquid assets to be transferred to the proposed new national banks, in which the government will subscribe for preferred stock. That will fix the percentage of deposits that can be released to depositors in the Union and Guardian when the new banks get their licenses.

Conservator for Lansing Bank.

[Chicago Tribune Press Service.]

Lansing, Mich., March 24.—Appointment by the controller of the currency of Nathan P. Hull, a director, as conservator of the Capital National bank here was announced today.

WOODIN HINTS HE MAY LIFT UNITED STATES GOLD EMBARGO TODAY

Washington, D. C., March 24.—(AP)—Secretary Woodin today told newspaper men that an announcement on the embargo which prohibits the export of gold was in the making and probably would be issued tomorrow.

The secretary of the treasury did not state definitely the nature of the statement, but in answer to questions as to whether the embargo would have to be lifted by a proclamation he said he thought so. He told newspaper men there was nothing further to say on the subject but that the announcement was in the making.

Reports have been current in New York financial circles that a lifting of the embargo on gold exports which was decreed by President Roosevelt was being contemplated for an early date.

AWALT EXPLAINS CAUSE OF DELAY IN HARRIMAN SUIT

[Chicago Tribune Press Service.]

Washington, D. C., March 24.—Delay in the prosecution of officials in the Harriman National bank of New York, which has raised a storm of criticism in congress, was for the sake of depositors and on the request of the new officers of the bank, F. G. Awalt, acting controller of the currency and former department of justice official, said today.

As soon as a final report of the irregularities in the bank was received on Dec. 23, last, it was forwarded to the department of justice, Awalt says. Between July 25, when the trouble was first informally called to the attention of the controller's office, and Dec. 23, when the final report was filed, the bank was given time to prepare for the demand which might be made upon it when the discoveries were announced, Awalt said.

After the case had been turned over to the department of justice on Dec. 23, new officers of the bank asked for more time to complete their preparations, and the department complied, former high officials explained.

ARGENTINE FARM STRIKE ENDED; WORK RESUMED

BUENOS AIRES, March 24.—(AP)—The federal department of rural economics announced today that the harvesting of corn and the planting of wheat were proceeding normally with the suspension of a recent farmers' strike.

The strike was suspended several days ago by the Argentine Agrarian federation to give the government an opportunity to deal with conditions complained of by the farmers.

Farmers in some provinces struck recently after making a number of demands on the government for relief. The demands included a moratorium on debts, lower interest rates, and the pegging of prices for some products.

Elgin, Joliet and Eastern Reports $2,441,906 Loss

The Elgin, Joliet and Eastern Railway company had for the year ended Dec. 31, 1932, a deficit of $2,441,906, compared with $1,625,905 loss in 1931, according to the company's annual report for 1932, issued yesterday. Total railway operating revenues decreased from $13,342,163 in 1931 to $7,764,088 in 1932. The chief item in the decline was freight.

MARKET SUMMARY

NEW YORK STOCKS — Steady. Trading slow.

CHICAGO STOCKS—Quiet. Changes small.

NEW YORK BONDS — Irregular. U. S. issues ease.

FOREIGN EXCHANGES — Firm. Gold money up.

WHEAT — Higher. Prospects for simplified farm relief measure brings buying.

CORN—Higher. Cash lots highest since November.

CATTLE—Steady; top on steers, $5.60; bulk, $4.25 to $5.75; average, $5.00.

HOGS—Opened 5 to 10 cents higher, closed steady to 10 cents lower; top, $4.25; bulk, $3.90 to $4.10; average, $4.00.

COTTON—Higher. Trade firm.

SUGAR—Barely steady. Cuban selling.

COFFEE — Lower. Spot market easier.

PRODUCE—Butter and eggs higher.

England's Return to Gold Basis Debated as Yellow Metal Rises

New York, March 24.—(AP)—The statement of the Bank of England, published today, showing an increase in gold bullion to a new high figure and a substantial improvement in the reserve ratio, provoked wide comment in international banking circles as to whether Great Britain might be taking steps to return soon to the gold standard.

The consensus here is that despite the recent favorable trend of developments in England, no immediate move will be made leading to Britain's return to gold. Wall street leaders, familiar with the ramifications of foreign trade, are positive in their belief that England will bend every effort to prevent a further rise of the pound against the dollar.

Say Gold Would Hamper Trade.

A return to gold now, it is pointed out, would handicap Great Britain in her trade ambitions just at a time when she is making substantial progress in this direction.

At the same time, observers here have reason to believe England's fiscal leaders are focusing keen attention upon the whole question, and it is expected the matter will occupy an important place on the agenda of the forthcoming world conference because of its relation to foreign debts.

American bankers admit that sterling has undoubtedly gained a great deal of the strength that the dollar apparently has lost as a result of recent banking difficulties. Only skillful management of our foreign policy and trade relations, it said, will enable the dollar to regain its full standing abroad.

War Debt Still Unsettled.

At the same time, it is explained, the status of England's war debt to this country is still unsettled, and until there is some satisfactory adjustment of this problem, it is not believed England will attempt again to pay in gold on demand.

There is said to be no doubt that the political situation which has developed in Germany, has dampened optimism about the results of any world economic conference in the near future. As long as this situation exists, and the American monetary problem is not yet entirely cleared up, it is believed that England will move with great caution in making plans for any immediate return to gold.

Bill to Aid All Banks Signed by Roosevelt

Washington, D. C., March 24.—(AP)—Resources of the federal reserve system today were made available to nonmember state banks for loans during the period of the emergency, following the signing of legislation for that purpose by President Roosevelt.

Mr. Roosevelt during the afternoon affixed his signature to the bill sponsored by Senator Robinson of Arkansas, and Representative Steagall of Alabama, shortly after receiving it from Capitol hill.

Rainey and Garner Sign Bill.

Congressional action was completed yesterday. Speaker Rainey signed the bill about noon today and Vice President Garner did so while lunching in the senate restaurant. Both of the presiding officers were given special authority by the branches over which they preside to sign the measure even though the house and senate were not in session.

The same strict regulations applying to federal reserve member banks will be required under the new legislation for nonmember banks to receive loans. The nonmembers must post adequate security, be certified by state banking officials as sound, maintain reserves the same as member banks, and undergo a thorough examination by the reserve banks.

Can Expand Currency.

The notes representing such loans would be eligible security for federal reserve banks notes, the kind of currency authorized by the emergency banking act.

The bill also authorizes the Reconstruction corporation to lend money to state banks on their capital notes or debentures if the state law attaches a double liability to preferred stock.

PRICES OF SHEET STEEL ADVANCE $2 A TON APRIL 5

The first concrete sign of an advance in finished steel prices was furnished yesterday. Reports were circulating at Pittsburgh to the effect that "several leading producers of galvanized sheets have announced an advance of $2.00 per ton effective April 5 on all business booked after that date," according to Daily Metal Trade.

"Second quarter coverage at the present level will be permitted until that time," continues Daily Metal Trade, "but it is understood buyers will be advised no extension of time will be granted. Whether similar action will be taken on other grades of sheets and other finished steel products remains to be seen. However, the fact that producers are declining to grant protections beyond second quarter supports the belief that a general price rise is in prospect."

The review states that "consumer inquiry has increased considerably, although current demand is restricted."

CHESAPEAKE CO. EARNINGS IN 1932 EXCEED DIVIDEND

Cleveland, O., March 24.—(AP)—The Chesapeake corporation today reported net income for 1932 of $6,129,778, against dividends paid amounting to $4,049,426. There was additional profit on the bonds purchased for the sinking fund amounting to $44,565 and a loss of $294,051 on sale of securities. Net addition to the surplus was $392,879.

The balance sheet showed loans payable of $31,750,000. Investments carried on the balance sheet at a cost of $161,835,792 had an indicated market value Dec. 31, 1932, of $109,866,040.

Many Shoe Manufacturers Running Close to Capacity

Many manufacturers of shoes continue to operate at close to capacity, according to reports from factory centers. It is said that orders on hand insure a relatively high rate of operations for several weeks. Makers of high priced footwear are less active than those specializing in the cheaper merchandise.

15 Days' Building Awards Placed Above 24 Millions

Contracts for all classes of construction during the first half of March in the 37 states east of the Rocky mountains totaled $24,666,100, the F. W. Dodge corporation reported yesterday. In the corresponding period last year the awards aggregated $54,033,400. February awards totaled $52,712,300.

STOCKS DRIFT, BUT CLOSE WITH SOME ADVANCES

A. T. & T. Is Chief Target of Selling.

BY FRED HARVEY.
[Chicago Tribune Press Service.]

New York, March 24.—Business tapered down on the New York Stock exchange today, the turnover barely approximating 650,000 shares. Price changes were mixed and generally unimportant, the upside having a slight edge.

Renewed pressure on the early leaders bore quotations down in the early trading, but enough week-end short covering developed in the late afternoon to erase most of the early losses.

American Telephone was the chief target for the bear sharpshooters. Around noon this utility pivotal was selling at 92¼, a new low for the year, but it rallied with the rest of the list to close within a fraction of 94. A downward revision of the big corporation's dividend rate later in the year is now taken for granted in the street. The last disbursement under the present $9 rate was ordered on Feb. 15.

Expect Dividend Cut.

To the growing burden of phone cancellations which have been cutting so heavily into the company's funds is now added the worry of the almost universal demand for downward readjustment of utility rates throughout the country—including telephone tolls.

Farm implement shares sold off with the opening fall in wheat prices, but braced up with the grain as the session wore on. Case finished with a small net gain to its credit. International Harvester followed suit, as did the mail order shares, which usually take their cue from the commodity markets.

New York tractions again contributed a little action on the upside, with unification discussion as the excuse. Brooklyn-Manhattan rose nearly 2 points.

Preferred Stocks Hit.

Preferred stocks were generally frittered with little regard for the properties. Losses among them ranged as high as 12 points, with New York Steam, North American Edison, United States Tobacco, Associated Oil, and Johns-Manville among the outstanding victims.

Allied Chemical looked weak at first, but came back in the afternoon. Railway issues did rather better than usual in a bear market, most of the net changes being on the upside.

Finding no incentive to barter shares, the trading community had plenty of time to exchange views on the day's news and such matters as the running of the Grand National, farm relief, railroad reorganization, utility rate cuts, and mortgage refinancing were threshed out in a wealth of detail around the cheerless boardrooms.

RAIL EARNINGS CUT LAST MONTH BY BANK CRISIS

New York, March 24.—(AP)—Net operating income of the first thirteen railroads reporting for February was substantially below the aggregate of the carriers for the same month last year. This was partly the result of many bank difficulties interfering with business, and which culminated in the national bank holiday being proclaimed on March 4.

These roads had total net railway operating income of approximately $4,324,000, compared with $6,027,000 in February, 1932, a decrease of 28.1 per cent.

Net railway operating income of roads reporting today included the following:

	1933.	1932.
Pennsylvania	$1,840,823	$2,767,049
Southern Pacific	*1,226,346	*402,558
Erie	398,695	690,521
Wabash	*107,251	*107,858
Ann Arbor	*18,899	*6,805
New York Ont & W	161,365	152,665
St Louis S W	*56,435	7,206

*Deficit.

Corn Products Refining Co. Declares Regular Dividend

New York, March 24.—(AP)—The Corn Products Refining company today declared a regular quarterly dividend of 75 cents a share on the common stock, payable April 20 to stock of record April 3.

Globe, Rutgers Conservator Is Asked by N. Y.

[Chicago Tribune Press Service.]

New York, March 23.—State Superintendent of Insurance George S. Van Schaick will file a petition in the Supreme court here tomorrow asking for an order directing him to take over the Globe & Rutgers Fire Insurance company, the third largest fire insurance company incorporated in New York state, for the purpose of rehabilitation.

With the court's consent Superintendent Van Schaick will appoint a rehabilitator to conserve the assets of the company while steps are taken for its reorganization. The Globe & Rutgers company's report to the state superintendent of insurance at the end of last year showed assets of $71,000,130. The company is understood to have issued earthquake insurance in the aggregate amount of $2,000,000 to policy holders who suffered in the recent California earthquake.

Head Bishop Cannon Backer.

The president of the company is Edwin C. Jameson, who contributed $62,300 to the 1928 anti-Smith campaign fund of Bishop James Cannon Jr., and was indicted on a charge of having failed to report all of that contribution. Subsequently he succeeded in having the indictment voided.

Formal announcement of the state insurance department's intention of taking over the company, with the consent of the Supreme court, was made by Supt. Van Schaick as follows:

"Superintendent of Insurance George S. Van Schaick late today signed a petition to the Supreme court asking for an order directing him to take possession of the Globe and Rutgers Fire Insurance company for the purpose of rehabilitation.

"Serious declines in the value of securities held by this company, together with widespread rumors of financial difficulties resulting in loss of confidence created a hazardous situation for the public.

Stock Breaks Sharply.

"Pending efforts to effect a reorganization of the company the order for rehabilitation is sought in order to conserve the assets and protect the interests of policy holders and all others concerned."

Stock of the Globe company, traded in the local over the counter market, foreshadowed the action. After having been quoted at 34 bid, 54 asked on Thursday, the price dropped today to 5 bid, 15 asked. The high bid for the year was $77 a share.

Organized in 1899 as a result of a merger of the Globe Insurance company and the Rutgers Fire Insurance company, the company has been licensed to write policies covering fire, ocean marine, motor vehicles, earthquake, inland navigation and transportation, tornado, windstorm, cyclone, hail, sprinkler leakage, riot, civil commotion, and explosion insurance.

The three largest lines written by the company in recent years have been on inland navigation and transportation, straight fire insurance, and ocean marine insurance. A fair volume has also been done in automobile insurance, while business in other lines has been small.

The company owns a majority of the capital stock of the Golden Hill Building company, which controls the Insurance Company of Pennsylvania. The Hamilton Fire Insurance company and the National Fire and Marine Insurance company are also members of the Globe and Rutgers group. The company also has substantial stock interests in the American Home Fire Assurance company and the American Constitution Fire Assurance company. These affiliations are indicated in the 1931 statement of condition and there have been no public records of any changes since then.

Wrote 7 Billions Yearly.

In recent years the company, in its many lines, has written approximately $6,750,000,000 of insurance annually. During 1932 the admitted assets of the company continued to advance, rising from $71,198,653 to $71,900,130.

The annual statement at the end of 1932 showed $3,078,808 in cash, comparing with $2,834,593 at the end of 1931. Bonds and stocks were carried at a valuation as allowed by the insurance department, and stood at $61,322,586, comparing with $75,809,292 on a similar basis at the end of 1931. Net surplus was $7,458,200, a sharp drop from the $14,732,005 a year before.

Real Silk Hosiery Mills Cut Bank Loans in Half

The Real Silk Hosiery Mills, Inc., has reduced notes payable to banks to $250,000 from $500,068 since Dec. 31 last, stockholders were told at the annual meeting. On Dec. 31, 1931, notes payable amounted to $2,053,787. The current cash balance is about $425,000, against $919,136 on Dec. 31.

Trade Reviews of Last Week Report Gains in Spring Lines

[Chicago Tribune Press Service.]

New York, March 24.—The trade reviews for the week continue to report improvement in sentiment and a more vigorous movement in some lines stimulated by the spring season. At the same time it is admitted that the recovery of the last two weeks has been accompanied by a great deal of confusion.

Hesitation has been apparent in some lines and it appears that leaders in trade are bending their efforts more to stabilize present levels than to bring about a sharp advance from which a subsequent reaction would probably result.

See Adjustments Being Completed.

Dun & Bradstreet, Inc., say in part: "With adjustments being completed in nearly all divisions of trade, and irregularities which have existed for years being eliminated gradually, business is proceeding with more vigor as spring activity spreads its helpful influence in constantly extended directions.

"When contrasted with the feeling of anxiety which so persistently characterized the reports of trade conditions a few weeks ago, the transformation affected by the initiative, courage and wisdom of the new administration has been little short of miraculous."

The Business Week says in part:

"Figures still slide downhill and business sentiment still climbs upward—a paradox simply enough explained. Figures record the past, while sentiment look ahead, encouraged by swift and resolute governmental action. Even Europe feels hopeful concerning us, as shown in the money markets.

Point Out Constructive Moves.

"Beer becomes legal, stimulating some construction and some sales of equipment. The farm legislation and an attack on farm and small home mortgages which will follow, should enable the farmers to buy more next year. Vigorous reorganization of the railroads is in the offing.

"First forecasts of the permanent banking bill sound encouraging. The public shows every confidence in the banks which have reopened, but it will be weeks before the backwash of the banking holiday ceases to affect business and distort statistics. Detroit's peculiar and highly individual troubles have wide repercussions."

REPEAL OF RAIL RECAPTURE LAW URGED IN HOUSE

Committee Votes for Rate Basis Change.

[Chicago Tribune Press Service.]

Washington, D. C., March 24.—Liberalization of railroad rate regulation and increased government control over ownership of railroads were approved today by the house committee on interstate and foreign commerce.

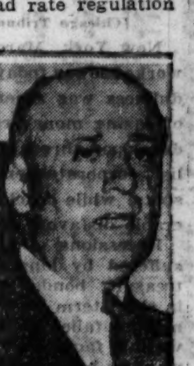

REP. SAMUEL RAYBURN.
[Assoc. Press Photo.]

One of the bills ordered favorably reported by the committee will relieve the railroads of claims estimated to aggregate as much as 360 million dollars on account of alleged excess earnings since 1920 and repeal the provisions of the transportation act requiring recapture by the government of earnings in excess of 6 per cent on the valuation of the railroad properties as determined by the interstate commerce commission.

Later in the day President Roosevelt let it become known that the proposals had his support. With this approval came word his aids are preparing additional rail legislation expected to be put before congress next week.

Urge New Basis for Rates.

Direction in the present law to the commons to make rates on the basis of value of the properties also is repealed in the approved bill, which substitutes therefor a direction that in fixing rates the commission shall give due consideration, among other factors, to the effect of rates on the movement of traffic, to the need for adequate and efficient service at the lowest cost consistent with the furnishing of such service and to the need of revenues sufficient to enable the carriers to provide such service.

Coupled with the proposed change in the ratemaking provisions is a change in the railroad valuation act which will relieve the commission from the duty of making a current valuation of each railroad property. Attempted compliance with the present law has cost the government about $45,000,000 and the railroads about $140,000,000, and the work is far from being completed. Under the bill the commission will keep tab on changes in railroad properties and investments so as to be in a position, if necessary, to produce a valuation, but much of the detailed work now engaged in will not be necessary.

Control Over Mergers.

The other measure approved by the committee gives the commission virtually complete control over ownership of railroads with relation to unification or consolidation of railroads. The bill strikes principally at the practice under which holding companies not subject to the jurisdiction of the commission acquired control of railroads. Such activities under the bill would be made subject to the jurisdiction of the commission and acquisitions of control of a railroad would not be lawful unless approved by the commission.

This legislation was recommended by the commission on the ground that without it the consolidation provisions of the transportation act passed in 1920 could not be made effective. That act provides for consolidation of the railroads into a limited number of systems in accordance with a plan made by the commission. Evasion of the commission's scheme for consolidating the railroads was made possible by the holding company arrangement, it was contended.

The two bills containing the changes relating to ratemaking, valuation and consolidation are scheduled for early consideration in the house. They were favorably reported at the last session of congress, but died at the end of the session. Representative Sam Rayburn [Dem., Tex.], chairman of the committee, reintroduced the bills a few days ago. President Roosevelt, it is understood, has indicated his approval of the bills.

Mercantile Exchange Takes In Four New Members

The board of directors of the Chicago Mercantile exchange has approved transfer of membership to E. M. Dodds, Kansas City, Mo.; E. E. Birks, Cudahy Packing Co., Chicago; John Carola, The Borden Co., Chicago, and Leo H. Malter, Chicago.

WHAT STOCKS DID

YESTERDAY'S AVERAGES.

	High.	Low.	Last.	Net chge.
25 railroads	22.89	22.25	22.57+	.08
25 industrials	87.52	85.12	86.71+	.10
50 stocks	55.20	53.68	54.64+	.09
	High.	Low.	Close.	
50 stocks 1 year ago.	70.35	68.85	69.19	
50 stocks 2 years ago.	161.31	161.14	161.54	

ISSUES TRADED.

	Fri.	Thurs.
Advances	123	327
Declines	217	86
Unchanged	123	87
Total issues	463	500

MARKET LEADERS.

DECLINES.

Al Chem & Dye	1	Cont Can	⅛
Am Can	½	Gen Elec	⅛
Am Rad S S	⅛	N Y Central	⅛
Am Tel & Tel	⅛	Std Brands	⅛
Aviation Corp	⅛	Unit Aircraft	¼
Cres & Ohio	⅜	U S Steel	⅜

ADVANCES.

Anaconda	¼	Interb Rapt	⅛
Atch T & S F	½	Int Harvest	⅝
Balt & Ohio	⅛	Loew's	⅛
Bklyn-Man T	1⅛	Manh Ry M Gtd	1¾
Can D G Ale	1¼	Montg Ward	¼
Case	¼	Nat Distill	1¾
Con Gas	⅜	Sears Roeb	⅛
Del & Hud	1	Sou Pac	⅛
Gen Mot	⅛	Un Pac	⅛

BREAK IN GERMAN LIENS UNSETTLES PRICES OF BONDS

Federal Bonds Off Despite Easing Money Rates.

BOND AVERAGES

DOMESTIC.

	Yest. aver.	Net chge.
Rails	58.64	+ .01
Industrials	65.31	—1.00
Utilities	69.67	— .05
Combined	63.07	— .25

FOREIGN.

	Yest. avge.	Net change— Day.	Month.	Year.
10 govt. issues	91.65	— .17	— .30	+1.16

[Chicago Tribune Press Service.]

New York, March 24.—Bond prices worked lower today in a market whose dullness was accentuated in the face of easing money conditions. Softness developed throughout the government list, corporate liens were firm only in spots, while foreigns were in considerable disfavor.

Recessions of about ½ point were suffered by long term United States treasury bonds, with lesser declines in short term issues. The government market failed to respond to such favorable factors as heavy reduction of member bank borrowing from the federal reserve banks, in consequence of an influx of gold and currency to the banks, and continued reduction of interest rates on money.

Wary of Federal Issues.

The street continues apprehensive of possible federal bond issues to defray the cost of farm and unemployment relief. Traders doubt the market's ability to absorb such fresh treasury floatations, huge as they necessarily would be, without a severe reaction in prices.

Yesterday's speculative interest in the corporate bond market was little in evidence today. Dullness brought a widening of the spread between bid and asked prices.

Rail Group Irregular.

The railroad group had its usual sprinkling of gains, but losses were also to be found. Carrier obligations owe much of their current strength to hopes for aid to the railroads from the Roosevelt administration.

Pressure on public utility bonds was still in evidence, losses in this group occurring more frequently than in others. Traders can see no good for the industry financially in current agitation for stricter regulation of rates.

Foreign bonds underwent a rather sharp sinking spell. A slump of 1 to 3 points in German issues evidenced the market's reaction to Chancellor Hitler's hint that he would seek reduction of service on the reich's foreign debt at the world economic conference.

INVESTORS' GUIDE

If you wish information about investments or insurance write to The Tribune Investors' Guide. Enclose stamped, self-addressed envelope for reply. Answers of public interest are published, but inquirers' names are never revealed. Beyond care in securing information The Tribune assumes no responsibility.

Saturday, March 25, 1933.

[Copyright: 1933: By The Chicago Tribune.]

Minneapolis-Moline Power Implement.

Please give me information regarding Minneapolis-Moline preferred and common.—H. J. J.

Minneapolis-Moline Power Implement company is one of the five major farm implement manufacturers. It is the result of a consolidation of three companies in March, 1929.

Volume of business depends primarily on purchasing power of the farmer. This in turn depends on prices received by the farmer for his produce.

Reflecting continued low prices of farm produce, sales in 1932 were $2,741,000, against $5,849,000 in 1931, $13,488,000 in 1930, and $17,252,000 in 1929. Losses of $3,108,000 and $1,534,000 were sustained in 1932 and 1931. These results were after bad debt and inventory reserves of $900,000 and $234,000.

Net income in 1930 was $1,044,000, or 56 cents per common share. Net for 1929 equaled $1.87 per common share, against $3.57 in 1928.

Current assets on Dec. 31, 1932, of $14,638,000 included $683,000 cash, $9,355,000 receivables [less reserves], and $4,600,000 inventories. Current liabilities, including $1,500,000 notes payable, totaled $1,962,000. Working capital was $12,676,000, against $15,288,000 the year before.

The substantial loss in 1932 wiped out the profit and loss surplus of $1,583,000, substituting a deficit of $997,000.

No dividends are being paid on the 100,000 shares of $6.50 no par preferred or the 700,000 shares of no par common. They are both quite speculative.

Pennsylvania Railroad.

I am a steady reader of your column. I noticed recently that the big Pennsylvania, by paying a dividend next month, will keep intact its record of paying continuous cash dividends. I am a stockholder and have not received a dividend for over a year, so will you please advise me?—W. A.

A dividend of 50 cents a share was paid March 15, 1933, to stock of record Feb. 15. The previous dividend of 50 cents a share was paid Feb. 29, 1932.

If you did not receive these payments you should write to G. H. Pabst, treasurer, Broad Street Station building, Philadelphia.

Source of Information.

I have some unlisted stock. Can you tell me where I should write to find out if dividends are being paid on it?—J. E. J.

If you will address your inquiry to the Investors' Guide department, giving the name of the stock you hold, you will receive the desired information.

PITTSBURGH SCREW AND BOLT.

Corporation reported for 1932 a net loss of $790,680, after charges including depreciation and interest, as against loss of $516,645 in the preceding year.

NEW YORK BOND TRANSACTIONS

Friday, March 24, 1933.

Total sales, par value.........$9,824,000 — Total sales 1933 to date.....$628,961,000

Year ago.........Holiday — Total sales 1932 to date..... 706,398,000

UNITED STATES GOVERNMENT WAR LOANS.

Sales in thous.	Issue—	High.	Low.	Last.	Net chge.	Closing— Bid.	Asked.	Yield.	Close yr.ago.
92	Liberty 3½s, 1932-'47	100.20	100.13	100.14	—.10	100.12	100.15	2.84	99.30
36	Liberty 1st c 4¼s, 1932-'47	101.17	101.12	101.13	— .4	101.13	101.18	2.04	100.11
303	Liberty 4th 4¼s, 1933-'38	101.15	101.12	101.12	— .2	101.12	101.13	1.69	100.25
5	Liberty 4th 4¼s, reg.	101.10	101.9	101.9	+ .1	......	......	.....	......
569	U S Treasury 4¼s, 1947-'52	107.16	106.30	107.00	—.16	106.28	107.8	3.62	103.00
207	U S Treasury 4s, 1944-'54	104.20	103.29	104.9	—.17	103.31	104.3	3.58	100.5
164	U S Treasury 3¾s, 1946-'56	102.23	101.28	102.00	—.29	101.24	102.3	3.55	97.22
228	U S Treasury 3⅜s, 1943-'47	100.13	100.00	100.2	— .6	100.2	100.4	3.36	94.19
211	U S Treasury 3⅜s, 1940-'43	100.12	100.00	100.2	— .12	100.1	100.4	3.36	95.12
357	U S Treasury 3⅜s, 1941-'43	100.15	99.31	100.2	— .13	100.00	100.6	3.35	95.8
478	U S Treasury 3¼s, 1946-'49	98.20	97.30	98.00	— .20	98.00	98.3	3.28	92.7
357	U S Treasury 3s, 1951-'55	97.8	96.24	96.24	— .15	96.21	96.24	3.21	90.00

Note—Fractions on United States government bonds, including net changes, are quoted in thirty-seconds of 1 per cent.

UNITED STATES TREASURY CERTIFICATES.
[Quoted by C. F. Childs & Co.]

	Bid.	Asked.	Yield.
239 Ctfs, B 2, May 2, 1933	100.4	100.6	.10
373 Ctfs, TJ 1¼, June 15, 1933	100.3	100.5	.79
489 Ctfs, TAG 4, Aug. 15, 1933	100.26	100.28	1.72
451 Ctfs, TS 1¼, Sept. 15, 1933	99.25	99.30	1.39
473 Ctfs, TD 2, 4¼, Dec. 15, 1933	101.17	101.19	2.01
254 Ctfs, TD ¾, Dec. 15, 1933	99.4	99.12	1.62
244 Notes, series A 3, May 2 1934	100.26	101	2.08
345 Notes, series B 2¼, Aug. 1, 1934	99.26	99.30	2.17
416 Notes, series A 3s, June 15, 1935	100.12	100.20	2.71
365 Notes, series A 3¼s, Aug. 1, 1936	100.12	100.20	3.05
360 Notes, series F 2⅞s, Dec. 15, 1936	99	99.8	2.97
508 Notes, series B 3, April 15, 1937	99.12	99.18	3.11
834 Notes, series A 3¼, Sept. 15, 1937	100.8	100.16	3.13
250 Notes, series A 2⅝ Feb 1, 1938	98.12	98.20	2.94

UNITED STATES TREASURY BILLS [Discount Bills].

	Bid.	Asked.
Mar. 29, 1933	1.75%	.75%
April 12, 1933	1.75%	.75%
April 19, 1933	1.75%	.75%
April 26, 1933	2.00%	1.00%
May 10, 1933	2.00%	1.00%
May 17, 1933	2.00%	1.25%
May 24, 1933	2.00%	1.25%
May 31, 1933	2.00%	1.25%
June 7, 1933	2.00%	1.25%
June 21, 1933	2.00%	1.50%

DOMESTIC.

No.thou.	High.	Low.	Close.	Net chge.
2 Alb&Sus 3½s '46	82¼	82¼	82¼	....
1 AlbPWrap 6s '48	31¼	31¼	31¼—	1¼
2 Alleg 5s '44	30½	30	30 —	⅝
3 do 5s '49	22½	21¾	22½—	1¼
17 do 5s '50	9¼	9	9 +	⅛
40 Am&FP 5s 2030	30⅝	29⅝	30 —	½
1 AmCyan 5s '42	77¾	77¾	77¾+	1¾
1 AmIce 5s '53	56	56	56 —	1
9 AmIGO 5½s '49	72	70½	71½—	1
39 AmMet 5½s '34	67½	66¾	66¾—	⅝
6 AmSmelt 5s '47	84½	84	84½—	¼
15 AT&T 5½s '43	104¾	104½	104⅝	....
34 do col 5s '46	104⅝	104	104⅝	....
30 do 5s '60	101	100¾	100½—	¼
62 do 5s '65	100⅝	100¼	100⅜—	⅛
8 do cv 4½s '39	103⅝	102⅝	103⅝+	⅛
5 AWW&E 5s '34	85	85	85	....
4 ArmDel 5½s '43	73½	72¾	72¾—	⅛
1 Arm 4½s '39	79	79	79 —	½
10 Armstrg 5s '40	65¼	65	65 —	2
1 Asso Oil 6s '35	103¼	103¼	103¼+	⅝
27 AT&SF 4s '95	91½	91¼	91⅛	....
10 do 4½s CA '62	90½	90	90 —	3
5 ACLine 1st 4s '52	72	72	72	....
6 do L&N 4s '52	52	50⅞	50⅞—	⅝
1 Atl&D 1st 4s '48	17	17	17 —	1
4 AtlRef 5s '37	99	98¾	99 +	¼
1 BaldLo 5s '40	85	85	85	....
11 B&O rf 6s '95	45½	44¾	45½+	1
7 do 1st 5s '48	85	85	85 +	¼
13 do rfg 5s '95	39¼	39	39¼+	¼
2 do 5s 2000 D	37⅞	37⅞	37⅞—	⅛
2 do 4½s '33 sta	64½	64½	64½—	1½
46 do cv 4½s '60	30⅜	30	30⅜+	⅛
2 do gold 4s '48	77	77	77 —	¼
22 do 5s SW '50	62	61¼	62 +	¼
11 do 4s TC '59	50¼	50	50 —	2⅞
1 Bang&Ar 4s '51	69	69	69 +	2
5 BellTPa 5s B '48	104⅞	104¾	104¾+	⅛
2 do 5s C '60	103¼	103	103¼	....
5 BenelLn 6s '46	86	86	86 +	1
2 BethSt rf 5s '42	78	75	78 —	2⅞
1 do pm 5s '36	84¾	84¾	84¾+	¼
5 Bost&Me 5s '67	62	62	62	....
15 do 4⅞s JJ '61	60	60	60 +	5
10 Bwy&7av c 5s '43 ctfs	2	2	2	....
6 BrkEd 5s '52E	105	104	105 +	1
15 BrkMTr 6s '68	91	90½	90½	....
1 BrkUE 1st 5s '50	80½	80½	80½+	¼
11 BrkUG 1st 5s '45	107	106¼	106¼—	½
1 do 5s '50	99⅝	99⅝	99⅝—	¼
1 do 5s '57	104¼	104¼	104¼	....
5 BufGE 4½s '81B	100½	100¼	100¼—	⅛
2 BufR&P 4½s '57	41⅝	40⅞	41⅝+	1⅝
1 BushTer 5s '55	18	18	18 —	1
1 do 4s '52	53	53	53	....
3 BushTBl 5s '60	35⅝	35¼	35¼+	⅛
5 By Pr C 5½s '45	40	40	40 —	½
3 Cal G&E 5s '37	105	105	105 +	5
1 Cal Pet 5½s '38	85	85	85 —	5
8 CanNRy 5s '70	86	86	86 +	½
5 do 4½s '51	81⅝	81⅝	81⅝+	⅛
1 do 4½s '54	81½	81½	81½+	¼
4 do 4½s '56	81⅞	81½	81½+	⅛
2 do 4½s '57	81½	81½	81½+	⅛
5 do 4½s '68	81	81	81 +	½
6 do 4¾s '55	83⅝	83¼	83¼+	⅛
7 do 5s '69 Jul	85⅝	85⅛	85⅛+	⅛
14 do 5s '69 Oct	86	85⅝	85⅞+	⅛
3 Can Nor 7s '40	100	99⅝	99⅝+	⅛
2 Can Pac 5s '44	83⅝	83⅝	83⅝—	⅛
17 do 5s '54	64	63	63 —	1
3 do 4½s '46	59	58⅞	59 —	1
1 do 4½s '60	57½	57½	57½—	⅝
21 do 4s perp	53¼	52	52⅜—	⅞
2 C of Ga 5s '59C	2⅜	2⅜	2⅜—	⅛
27 Cen Pac 5s '60	58⅛	57⅝	58 +	⅛
4 do 1st gt 4s '49	73	72½	72½—	1⅛
8 Ches Cor 5s '47	70⅜	70	70⅜+	¼
1 C&O con 5s '39	102⅝	102⅜	102½—	¾
12 do gen 4½s '92	95⅝	95	95 —	¼
10 ChI&Al 3s '49	39¼	39¼	39¼—	¼
1 CB&Q rf 5s '71A	85½	85½	85½+	⅛
2 do 4½s '77	78	78	78 —	3
7 do gen 4s '58	90	90	90	....
15 do 4s Ill '49	92	90½	92 +	1
2 C&EI 5s '51	9	9	9	....
3 CGL&C 5s '37	102⅛	102⅛	102¼+	⅜
5 CGW 4s '59	26⅛	26	26¼+	¼
2 CI&L 6s '66	16¼	16¼	16¼+	1⅛
1 do 6s '47	30	30	30 —	7
7 CM&SP 4½s '89C	45	44	45 —	½
7 do 4½s '89E	44	44	44 —	1½
7 do gen 4s '89 A	43	42	42 —	1
6 do 3½s '89B	41	41	41 —	1
35 CMSP&P 5s '75	16⅛	15⅛	15½—	⅛
17 C M SP & Pac adj 5s 2000	4⅝	4⅝	4½—	⅛
2 C & N W 6½s '36	50½	50⅛	50⅛+	⅝
9 do gen 5s '87	46	46	46 —	½
34 do cv 4¾s '49	10½	10	10¼	....
18 do 4s '87	41	40½	40½—	¼
18 CRI&P 4½s '52 A	23⅞	23⅛	23½—	½
2 do cvt 4½s '60	9⅝	9⅝	9⅝+	⅝
40 do rfg 4s '34	23⅝	23½	23⅝	....
1 CTH&SE inc5s'60	19	19	19	....
4 ChiUnSt 4½s'63C	111	110½	110½—	½
2 do 5s '63 B	101¼	101¼	101¼—	1⅛
3 do 4½s '63 A	97½	97	97⅛+	1½
8 C & W I 5½s '62	75	74½	74½	....
2 Childs Co 5s '43	31	30½	30½—	¼
3 Chile Cop 5s '47	35⅞	35	35¼—	⅝
7 Cinn G&E 4s '68	96	95¼	95¼—	1⅛
14 CinUnTer5s C '57	101¼	101⅛	101¼—	¼
5 CC&StL4½s '77 E	45½	45	45 +	¼
1 ClevUn T 4½s'77C	54	54	54	....
5 Colon Oil 6s '38	39⅝	39⅝	39⅝+	1⅛
6 Col Indus 5s '34	20	19½	19½—	⅛
1 Col&S rfg4½s'80A	50½	50½	50½	....
3 ColG&E 5s'52Apr	75	74½	74½—	1⅛
1 do 5s '52 May	75	75	75 —	½
3 do 5s '61	75	75	75 —	½
5 ColRP&L 5½s'42	101½	101½	101½+	½
1 do 4½s '57	90	90	90 —	⅛
3 ComCred 5½s '35	97	97	97	....
11 ComInTr 5½s'49	101	100⅝	101	....
8 Con Coal 5s '50	10	9½	10 +	1
20 C Gas NY5½s'45	103⅝	103¼	103¼—	⅝
25 do 5s '57	99¼	98⅝	99¼+	¼
13 do 4½s '51	95½	95⅛	95½—	⅛
1 ConsGasChi 5s'36	101⅝	101⅝	101⅝+	⅝
3 Container 6s '46	39	38⅝	39 +	¼
5 Corn Prod 5s '34	101	101	101 —	2½
4 Crown Will 6s'51	57⅝	57⅝	57⅝+	½
16 Cuba Nor Rys 5½s '42	14¼	11½	11½—	2½
4 CumT&T 5s '37	103	102½	102½—	1⅛
5 Del&H rfg4s '43	74	73½	74 —	1
3 Del P&L 4½s '69	99½	98½	98½—	1
1 DenG&E5s stp'51	93½	93½	93½—	½
7 D&RG 4½s '36	33	33	33	....
23 do 4s '36	32½	32	32 —	1
18 D&RG W 5s '55	13¼	13¼	13¼—	½
11 do 5s '78	16	16	16	....
11 Det Ed 5s '49 A	96⅝	96½	96½—	¼
2 do 5s '55	95	95	95 —	1½
11 do 4½s '61 D	88½	88⅛	88⅛—	⅝
2 do 5s '62 C	95½	95½	95½+	¼
2 Dodge Br deb6s'40	77½	77½	77½—	½
3 DonnStl rfg7s '42	69	67	67 +	2
12 Duq Lt 4½s '67A	102	101⅝	102 +	⅞
20 do 4½s '57 B	103	102⅝	102⅝+	¼
14 Erie rf 5s '67	26½	25⅝	25⅝	....
20 do rf 5s '67	26⅝	25⅝	25⅝—	⅝
3 do gen lien 4s '96	46	46	46 +	½
2 Fisk Rub 8s '41	51	51	51 —	1
5 Fla EC 5s '74ctf	2½	2½	2½—	⅝
3 Gn Ptrol 5s '40	102⅞	102⅝	102⅝+	⅝
13 GdrchBF 6½s '47	66	65	65 —	2½
8 do 6s '45	36⅝	36	36 —	½
10 Gdyr T&R 5s '57	77	75	75¼—	⅝
1 GrdTkCan 7s '40	99⅝	99⅝	99⅝—	⅝
11 do 6s '36	96¼	96	96¼+	¼
14 GtNorRy 7s '36A	54	52	53½+	½
8 do 5½s '52 B	48	47⅝	48 —	½
3 do 1st 4½s '61	70¼	70¼	70¼—	⅝
4 Hav Elc 5s '52	24⅛	24⅛	24⅛+	1⅛
26 Hockg V 4½s '99	87	86	86 —	4¼
1 H TexCen 5s '37	85½	85½	85½—	3½
2 Hoe&Co 6½s '34	17½	15	17½+	2½
1 H OilTex 5½s '40	43½	43½	43½—	½
15 Hud Coal 5s'62A	31	31	31 —	½
3 H&M rfg 5s '57A	79⅝	79⅝	79⅝—	¼
3 HumO&R 5s '37	103	103	103	....
5 IllBellTel 5s '56	104	102⅞	103	....
14 Ill Cen 4¾s '66	37	36½	37 +	¼
2 do col r 4s '52	48½	48½	48½+	¾
23 IC&C SL&NO 5s 63 A	46	44⅝	44½—	⅝
1 do 4½s '63 C	42	42	42	....
1 IllStl deb4½s '40	100¼	100¼	100¼+	½
1 Inld Stl 4½s'81B	71	71	71 +	1
27 Int R Tr 7s '32	62½	60	62½+	3½
1 do 7s '32 ctf	60	60	60	....
35 do 6s '32	18¼	16½	18 +	2
4 do 6s '32 ctf	17½	17	17 +	3
263 do rfg 5s '66	57½	54	56½+	2½
1 Inter Iron 5s '51	38	38	38	....
15 Int GtN adj 6s'52	4⅝	4⅝	4⅝	....
1 IntGtNor 5s'56C	17⅛	17⅛	17⅛	....
7 IntHydElec 6s'44	30	28⅝	28⅝—	1⅝
1 IntMerMar 6s'41	31	31	31 +	1
1 IntPap rf 6s'55A	13½	13½	13½+	½
2 do cvt 5s '47 A	43½	42⅝	42⅝—	2⅝
16 IntT&T cv4½s'39	27¼	27	27	....
18 do deb 4½s '52	22½	22	22 —	⅝
38 do deb 5s '55	24⅝	23¼	23½—	1
5 KC FtS&Me 4s'36	47½	47¼	47¼+	¼
1 KCP&L 4½s'57B	100¼	100¼	100¼+	¼
5 do 4½s '61	99⅝	99½	99½+	¼
4 K C Sou 5s '50	54	52¼	54 +	2
2 do 3s '50	54½	54½	54½—	⅛
13 K C Term 4s '60	89	88¼	89	....
6 Kas G&E 4½s'80	84	83⅝	83⅝—	¼
6 KellySpgdT 6s'42	40	38	39 —	½
6 KingsCoLt 5s'54	101⅝	101⅝	101⅝+	1⅝
7 Lack St 5s '50	80	80	80 +	1
1 Lac Gas 5½s '53	61½	61½	61½—	⅝
1 do 5½s '60 D	59⅝	59⅝	59⅝	....
2 LE&W 1st 5s '37	63½	63½	63½—	⅝
1 LautaroNit 6s'54	3¼	3¼	3¼	....
2 LehVNY 4½s'40	60	59½	60 —	4
5 Liggett&M 7s'44	124	122½	122½—	2⅝
40 Loew's Inc 6s'41	52½	50¼	52½+	½
2 Louis&Ark 5s'69	23	23	23	....
2 Lou&N 5½s2003	78	77	77 —	1
7 do 5s 2003 B	76	75½	76 +	½
3 do rfg 4½s 2003	70¼	70¼	70¼+	2¼
4 do unified 4s '40	86⅝	86⅝	86⅝+	⅛
23 Manhat Ry 4s'90	35	33⅝	34⅝+	1⅝
1 MarketStRy 7s'40	62	62	62 +	1
12 McK&Rob 5½s'50	27¼	26⅛	26½—	¼
1 MeadCorp 6s'45A	37	37	37 +	2
5 MidvSt cvt 5s'36	85	84½	85 +	½
1 MilElRy&L 5s'71	73½	73½	73½—	½
2 MSP&SSM5½s'78	44	43½	44 +	½
3 do con 4s '38	29	29	29	....
20 M K T 5s'62 A	71½	69⅝	69⅝—	2⅝
9 do pl 4½s '78 D	62⅝	62⅝	62⅝—	5⅝
12 MoPac cvt5½s'49	7	6½	6½+	⅝
1 do rfg 5s '65 A	26¼	26¼	26¼	....
23 do 5s '77 F	26¼	25¼	25⅝—	⅝
7 do 5s '78 G	26	25½	25½—	½
24 do gen 4s '75	9¾	9½	9¾+	¼
3 do 5s '80 H	26¼	26	26¼+	¼
74 do 1st 5s '81	26	25½	25⅝—	⅝
1 MontP rf 5s'43A	73	73	73	....
4 Mor&Es 3½s2000	75½	75	75 —	1⅛
1 Nat Acme 6s '42	54	54	54	....
11 NatDairy 5¼s'48	81⅝	81	81¼—	¾
36 Nat St 5s '56	76½	76	76	....
1 NewEngRR 5s'45	68	68	68 —	7
5 NeEngT&T 5s'52	104⅝	104⅝	104⅝+	¼
9 do 4½s '61 B	101½	101⅝	101⅝	....
1 NJ P&L 4½s'60	85	85	85 —	½
3 NO PuSv 5s'52A	52	52	52 —	1
13 NO T&M 4½s'56	22	21¼	22 +	⅝
1 do 5½s '54	21	21	21 +	1
2 do 5s '54 B	20	20	20 +	¼
2 NYC deb 6s '35	53	52	52 —	1
53 do rf&im 5s2013	47½	46½	47½+	1
27 do HR 4½s2013A	42½	41½	42½+	1
7 do HR deb 4s'34	67½	67½	67½—	2¼
4 do rfg 3½s '97	75	75	75 +	1
13 NYChi&StL 6s'35	8	7½	8 +	½
5 do 5½s '74 A	15½	15½	15½—	½
20 do 4½s '78 C	15½	14	14⅝+	½
14 NYCoRys 4½s'53	93½	91⅛	91⅛—	1½
4 NYEd rfg6½s'41	110	110	110	....
10 do 5s '51 C	104⅝	104¼	104½—	½
11 do 5s '44 B	104½	104½	104½	....
5 NYGEH&P 5s'48	106¼	106¼	106¼—	¾
10 do 4s '49	99⅝	99¼	99¼—	⅝
21 NYNH&H cvt deb 6s '48	68½	66½	66½—	1¾
35 do 1st&rfg4½s'67	56½	54	54	....
6 NYO&W rfg4s'92	58	57⅛	58	....
4 do gen 4s '55	47⅞	47⅞	47⅞+	1⅝
3 NYRys pr l6s'65A	35½	35½	35½+	½
2 N Y Steam 6s'47	104¼	104¼	104¼	....
4 do 5s '56	96	95⅝	96 —	¼
3 do 5s '51	97	96	97 —	¼
32 NYTel gen 4½s'39	102⅝	102¼	102½—	½
2 NY TrapRk 6s'46	46½	45½	46½—	½
19 NYW&Bos 4½s'46	38	37⅞	38 +	⅞
5 Niag Shrs 5½s'50	58	56	56 —	2
17 NL&OPw 5s'55 A	100	100	100	....
1 Norf&Sou 5s'61 A	3¼	3¼	3¼+	⅛
3 Norf&W con 4s'96	94¼	93⅝	93⅝—	⅝
11 do div 4s '44	96½	96	96	....
2 NoAmCem 6½s'40	12	12	12	....
32 Nor Am Co 5s '61	75⅛	74½	74½—	½
17 N Am Ed 5½s'63	73	72	72 —	1
3 do 5s '57 A	73	73	73 —	2
6 N Ohio T & L 6s '47 A	98½	98½	98½—	⅝
12 NorPac 6s 2047 B	69	68½	68½—	1
3 do 5s 2047 D	60	60	60	....
1 do pr lien 4s'97	83¼	83¼	83¼+	¼
5 do gen 3s 2047	57½	55¼	55¼—	2
1 NorStaPw 5s'41 A	99	99	99	....
8 OhioPSvc 7½s'46	98	97	97 —	2
1 OldBenCoal 6s'44	15	15	15	....
2 Ore-Wash R R & N 4s '61	80⅝	80⅝	80⅝—	⅝
5 Otis Steel 6s'41	13½	13⅜	13⅜—	⅝
1 Owens Ill G 5s'39	100	100	100	....
13 Pac Gas & Elec 5s '42	101	100½	100½—	⅝
2 Pac T & T 5s '37	103	103	103 —	¼
2 do rfg 5s '52	104	104	104 —	¼
33 Para-F-Las 6s'47	4⅝	4½	4⅝+	⅛
4 Para Publ 5½s'50	6½	6½	6½—	⅛
1 PaOh&Det 4½s'77	80	80	80 +	2
17 Pa P & Lt 4½s'81	88¼	88	88¼+	¼
8 Pa R R 6½s'36	101⅞	100⅞	100⅞—	⅝
29 do gen 5s '68	90	90	90 —	1
1 do 5s '64	81	81	81	....
8 do 4¾s '63	82½	82	82½+	¼
17 do con 4½s '60	99⅝	99⅝	99⅝—	⅛
1 do gen 4½s '65	80	80	80 —	1
25 do gen 4¼s '81	75	74½	74½—	½
20 do 4½s '70 D	64⅝	63½	64¼+	¼
1 do 4s '48	98	98	98 +	1
1 Peo G L & C of Chi 5s '47	98⅝	98⅝	98⅝—	1⅜
10 Pere Marq 5s '56	38¼	37½	37½—	⅛
3 do 4½s '80	34⅜	34	34	....
12 Phila Co 5s '67	75½	75	75 —	½
13 Phil Elec 4s '71	94⅝	94	94⅝+	⅝
11 Phil Read C & I 6s '49	37	36¼	36¼—	⅝
9 Philps Pet 5¼s'39	73	72½	72½	....
3 PillsbyFlM 6s'43	99⅝	99⅝	99⅝—	¼
1 P C C & St L gen 5s '70 A	82	82	82	....
2 do 5s '75 B	82	82	82 —	¾
12 PortlGenE 4½s'60	59⅝	58¼	58⅝—	¾
58 PostalTel&C 5s'53	23⅝	23½	23⅝+	⅛
20 PbSerE&G 4½s'67	100⅝	100	100⅝	....
2 do 4½s '70	100⅝	100⅝	100⅝+	⅛
14 do 4s '71	96	96	96 +	1
11 Pure Oil 5½s'37	69⅝	69	69 —	5
2 do 5½s '40	61½	61½	61½—	1½
1 Read gen4½s'97A	80½	80½	80½—	⅝
1 do 4½s '97 B	81¼	81¼	81¼+	2¼
2 RmArms s16s'37 A	61	60⅝	60⅝—	¾
4 Rem Rand 5½s'47	49⅝	49½	49½—	¼
1 RochG&E 5½s'48	101⅝	101⅝	101⅝+	⅛
14 St L I M & S 4s R & G div '33	46¼	45¼	45¾+	½
107 St L S F 4½s '78	10	9⅝	9⅝—	⅛
5 do 4s '50 A	12	11⅝	12 —	⅛
12 St L S W 5s '90	17⅛	16½	16½—	⅝
8 St P & K C Sh Li 4½s '41	35½	35⅜	35⅜—	⅝
6 StPM&M 4½s'33	93⅛	92½	92½	....
1 do 4s '33	93	93	93 +	½
3 StPCityCabl 5s'37	51	51	51 +	1
1 do 5s '37 gtd	51	51	51 —	4
2 Schuleo 6½s'46 A	35	35	35 +	1
2 SeabAL con 6s'45	3	3	3	....
3 ShellPipeLi 5s'52	71½	71	71½+	¼
2 Shell Un 5s '47	67⅝	67½	67⅝+	⅝
2 ShubertThe 6s'42	⅝	⅝	⅝	....
30 SincCOil col 7s'37	96	96	96	....
3 SincConOil 6½s'38	93⅝	93½	93½+	¼
4 SincPipLin 5s'42	101⅝	101⅝	101⅝	....
2 Skelly Oil 5½s'39	64	64	64 +	¼
12 SoBellT&T 5s'41	103	102⅝	103 —	½
1 SoColPower 6s'47	66	66	66 +	1
19 Sou Pac 4½s '68	45	44¼	45 +	1
17 do 4½s '81	44½	43⅝	44¼+	1
16 SPac 4½s'69 ww	44	43¼	44 +	¼
4 do rfg 4s '55	69⅝	69⅝	69⅝	....
3 do col tr 4s '49	45½	45½	45½—	¼
7 do 4½sOreLn '77	61	61	61 —	¼
16 South Ry 6½s'56	27⅛	27	27⅛	....
5 do gen 6s '56	26½	26½	26½+	⅛
9 do con 5s '94	60	59⅝	59⅝—	1⅛
14 do gen 4s '56	22½	21½	22½—	⅛
5 do 4s M&O '38	24½	24½	24½—	⅛
6 SWBellTel 5s'54	104½	104¼	104½+	⅛
1 SpokaneInt 5s'55	20	20	20	....
14 SOilNJ deb5s'46	104	104	104	....
21 do N Y 4½s '51	96	95⅝	95⅝—	⅛
17 Studebkr 6s '42	24½	23½	23½—	1
1 Syracuse Lt 5s'51	108	108	108 —	⅛
2 TenEP rfg 6s'47A	83	83	83 +	½
12 TexCo 5s cvt '44	82½	82	82½—	⅛
1 Tex&P1st 5s2000	92½	92¼	92¼+	⅛
10 do 5s '77 B	52½	52¼	52¼+	⅛
12 do 5s '79 C	52½	52¼	52¼+	⅝
6 ThirdAv adj5s'60	24⅝	24	24½—	¾
13 do rfg 4s '60	38⅝	38	38⅝—	¼
4 TobPNJ 6½s2022	97¾	96⅝	97¾+	¼
1 TruaxTCl 6½s'43	20½	20½	20½—	⅛
1 UEL&P 5½s '54	101⅞	101⅞	101⅞+	1⅜
8 do 5s '57	98⅝	98½	98⅝—	⅛
5 do rf 5s '33	100⅛	100⅛	100⅛—	⅛
3 UnOil Cal 6s '42	103	103	103 +	⅞
1 do 5s '35 C	99½	99½	99½+	¼
11 UnPac1st 5s2008	97⅞	97	97⅞—	¼
5 do 4½s '67	84½	84	84 +	1
21 do 1st 4s '47	97	96¼	96⅝+	⅜
3 do gold 4s '68	77½	77½	77½—	½
3 do rfg 4s 2008	82⅝	82⅝	82⅝—	1⅝
7 UnitBisAm 6s'42	96	96	96	....
7 UnitDrug 5s '53	59	58	58 —	1½
21 USRub 5s '47	34	33½	33½—	1¼
3 UtahL&Trc 5s'44	59	59	59	....
6 UtahP&L 5s '44	64⅝	64½	64½—	⅛
25 UtilP&L 5s'59ww	17	16½	17 —	⅛
1 VaEl&P 5½s '42	101¼	101¼	101¼—	½
3 VaRy&Pw 5s '34	99⅝	99	99⅝—	¼
10 Va Ry 5s '62	88	87	88 +	1⅛
1 Va&SW con 5s'58	45	45	45 +	½
12 WabRR 2d 5s'39	40	40	40	....
2 do 5s '76 B	7	7	7	....
17 Walwth 6s '45	13	11	11 —	¼
5 WarnerBrsP 6s'39	14	14	14	....
1 WarnQuinl 6s'39	17½	17½	17½—	¼
7 WarnBrs cv 6s'41	36	34	35 —	2
11 WPenPw 5s '46A	103⅝	103⅝	103⅝—	¼
2 do 5s '63 E	102⅞	102	102 —	1½
2 West El 5s'44	91⅝	91½	91⅝+	1⅝
1 WMd 5½s '77 A	62⅝	62⅝	62⅝	....
11 do 4s '52	60½	60½	60½+	1½
4 WNY&P1st 5s'37	100	99⅝	99⅝—	⅛
1 West Un 6½s '36	63⅛	63⅛	63⅛—	⅛
3 do col tr 5s '38	65	64¾	65 —	3
5 do 5s '51	47	45	47 +	⅝
4 do 4½s '50	48½	48½	48½—	½
6 do 5s '60	47	46	47 +	1⅝
1 W Shore 4s 2361	72½	72½	72½+	½
1 Wh&LE cn 4s'49	70	70	70 —	1
6 Wils&CoIst 6s'41	90½	90	90½+	⅝
4 YngstoS&T 5s'78	57½	57¼	57¼—	½

FOREIGN.

No. thous.	High.	Low.	Close.	Net chge.
10 AbitibiP&P 5s'53	13	12½	12½—	1¼
1 AdriaticEl 7s '52	94½	94½	94½+	½
3 AgriBkCol 6s'47	32	32	32 —	2
2 do 6s '48	32	32	32 +	2¼
1 Akershs 5s '63	65	65	65 +	2
1 AlpMutStl 7s'55	57	57	57	....
1 Antiquia 7s'45B	8	8	8 —	½
1 do 7s '45 C	8	8	8 —	⅝
2 do 7s '45 D	8½	8	8½+	¼
1 do 1st 7s '57	7½	7½	7½+	⅝
29 Argentine 6s'57A	49⅛	48¼	48½—	⅝
2 do 6s '58 B	48⅝	48	48 —	1
4 do 6s sf '59June	48¼	48	48 —	1
13 do sf 6s '59 Oct	48⅝	48¼	48½—	⅝
1 do sf 6s '60 May	49	49	49	....
17 do 6s '60 Sept	49	48¼	48⅝—	½
12 do 6s 1961 Feb	48¾	48⅝	48½—	½
2 do 6s '61 May	48⅝	48⅝	48⅝	....
4 do 5½s '62	45	45	45 —	¼
65 Aust 5s '55	76⅝	75⅝	76⅝+	1⅝
6 do 5s '57	76⅝	75⅝	76⅝+	1⅛
7 do 4½s '56	72¼	71	72¼+	1¼
7 Austria gtd 7s'43	88	87	87 —	1¼
5 do 7s '57	56	56	56	....
9 BatavnPet 4½s'42	92⅝	92⅝	92⅝	....
5 Bavaria 6½s '45	51	50⅝	51 —	1
49 Belgium 7s '55	103⅛	102	102 —	1
21 do 7s '56	102⅝	101⅝	101⅝—	1⅛
20 do 6½s '49	99⅛	98	98 —	1
22 do 6s '55	92½	92	92 —	⅝
8 Berlin City 6s '58	38⅛	37½	37⅝—	⅛
30 BerlCtyEl 6½s'51	53	50⅝	50⅝—	2¼
11 do 6½s '59	49	48⅝	49 —	3½
22 do 6s '55	48¼	46	47 —	1
7 BerCElev 6½s'56	48	44½	44½—	4⅝
2 Bogota 8s '45	17½	17⅛	17½+	1⅛
1 Bolivia 8s '47	5	5	5	....
7 do 7s '58	3⅝	3½	3½—	1
5 do 7s '69	4½	3⅝	3⅝—	⅝
3 Bordeaux 6s '34	101⅝	101⅝	101⅝—	⅛
18 Brazil 8s '41	25⅝	24⅝	25 +	1
22 do 6½s '26-'57	25	24½	25 +	1½
17 do 6½s '27-'57	25	24¾	24¾+	¾
8 BrazCRyEl7s '52	20⅝	19⅝	20⅝+	½
2 BredaErpes7s '54	74	74	74 —	2
6 Bremen 7s '35	63	62⅝	62½—	½
14 Brisbane 5s '57	68	67	67½—	½
1 do 5s '58	67	67	67 +	1
1 do 6s '50	77½	77½	77½+	1
138 British 5½s '37	104⅛	103⅝	104 +	⅛
9 Budapst6s '27-'62	28½	27⅝	28½+	½
3 BuenA3d6s '60Oct	45	45	45	....
14 do 6s '61	22⅝	22	22⅝+	⅜
5 BuenAPro6½s '61	22⅝	22⅝	22⅝+	⅛
4 do 6s '61	22¼	22	22 +	⅛
4 Bulgaria7½s '68	24	23⅝	23⅝—	⅛
1 do 7s '67	21	21	21 —	1½
1 Caldas 7½s '46	14	14	14	....
10 Canada 5s '52	95⅝	95¼	95⅝+	⅛
7 do 4½s '36	95½	95	95½+	⅛
9 do 4s '60	80⅝	80½	80½—	⅛
5 ChileMtgB6¾s '61	13½	12	12 —	1½
1 do 6½s '57	10¼	10¼	10¼	....
4 do 6s '61	8⅝	8⅝	8⅝	....
1 Chile 7s '42	7	7	7	....
55 do 6s '60	6⅝	6	6 —	⅛
8 do 6s '61 Jan	6½	6⅝	6⅝—	⅛
17 do 6s '63	6⅝	6¼	6¼—	1⅛
6 Cologne 6½s '54	42½	41⅝	41⅝—	1⅝
12 Colomb6s '61 Jan	33	31⅝	31⅝—	⅝
16 do 6s '61 Oct	32½	31⅝	31⅝+	⅛
1 ColMtgBk7s '57	25⅛	25⅛	25⅛—	½
1 Copenhag 5s '52	60	60	60 —	¼
2 do 4½s '53	59	58½	59 +	⅛
7 CordobaCity7s '57	13¼	12⅞	13 —	1
5 Cuba 5½s '53	72	72	72 —	1⅛
29 do 5½s '45	35¼	35	35 —	⅝
8 do 5s 1904-'44	88	88	88	....
2 do 6s 1914-'49 A	86⅝	86⅝	86⅝—	3⅛
13 Cundinmr6½s '59	13⅛	13⅛	13⅛+	⅝
2 Czecho 8s '51	94½	94	94	....
15 Denmark 6s '42	77⅝	77⅝	77⅝+	1⅝
5 do 5½s '55	73	72⅝	73 —	½
1 do 4½s '55	63	63	63 —	¼
10 DeutchB6s'32ct st	80	80	80	....
1 Dresd s f 7s '45	62	62	62	....
7 DukePrPw 6s '66	50½	49⅝	49⅝—	⅝
7 DEInd sfg6s '62	98	97⅝	98 +	½
2 do 6s '47	97⅝	97⅝	97⅝+	⅛
2 ElPwGer6½s '50	49	47½	47½—	1½
3 do 6½s '53	45¼	45¼	45¼—	3¾
12 EstoniaRep7s '67	48¼	46	46 —	2¼
1 Fiat 7s '46	94⅝	94⅝	94⅝+	⅝
11 Finland 7s '50	64⅝	64⅝	64⅝+	2¼
11 do 6½s '56	58½	57	57 —	½
2 do 5½s '58	57	56	56 —	2
2 FinMunL6½s'54A	56	56	56 —	1
1 do 6½s '54 B	56	56	56	....
4 FramIDev7½s '42	98⅝	98	98	....
11 Frankft 6½s '53	34¼	33¼	33⅝—	⅝
33 French 7½s '41	122⅝	120½	120½—	1⅝
28 do 7s '49	113⅝	113	113 —	1¼
4 Gelsenkchn 6s '34	64	64	64 —	1⅝
14 GerCAgBk7s '50	60½	58¼	60 —	1⅞
51 do 6s '38 April	62	59	60 —	2⅜
43 do 6s '60 July	52	48⅝	50½—	2
37 do 6s '60 Oct	52	49	50⅝—	1⅝
22 GerCAgLn6½s '58	42¼	40¼	40¼—	2⅝
278 GerGovInt5½s '65	50⅝	49⅝	49⅝—	1¼
104 Ger Rep 7s '49	72¼	70¼	71½—	1¼
2 GerGenEl 7s '45	43	42	42 —	6¼
3 do 6½s '40	35	35	35 —	3
10 do 6s '48	34½	33	33 —	1
8 Gd Hope 7s '45	55¼	54	54 —	1
1 Graz 8s '54	51	51	51 —	2½
7 GtConEPJap7s '44	37½	37¼	37¼+	¼
2 Greek 6s '68	17½	17½	17½+	¼
1 Haiti 6s '52	73	73	73 +	⅝
5 HambSt 6s '46	40⅝	40⅝	40⅝+	1⅝
8 HarpnM6s '49ww	58⅛	58⅛	58⅛—	1⅝
2 Hungary 7½s '44	32	32	32 +	⅝
3 HungMu 7½s '45	20⅝	18⅝	20⅝+	2
5 do 7s '46	21	20½	21 +	1
6 IlsederStl 6s '48	42⅝	39	39 —	4½
7 ItalPbUt 7s '52	90	89½	89½—	⅛
19 Italy 7s '51	95	94⅝	94½+	¼
57 Japan 6½s '54	60	59½	60 +	½
61 do 5½s '65	48	47¼	47⅝—	⅛
15 Karstadt 6s '43	30¼	29	29 —	2½
13 Kreug-T5s '59ctf	12	12	12	....
3 Leipzig sfg 7s '47	58½	58⅝	58⅝+	¼
1 Marseilles 6s '34	101⅝	101⅝	101⅝—	⅛
2 MetWat5½s '50	71⅝	71⅝	71⅝+	⅝
5 MilanCity5½s '52	81	80½	80½—	½
3 MinGeraes6½s '58	23½	23	23 —	⅝
21 do 6½s '59	23½	23	23 —	⅝
10 Montevideo 6s '52	18	18	18	....
15 NSWales 5s '57	74	73½	74 +	½
16 do 5s '58	74½	73	74½+	⅝
9 NGerLloyd6s '47	42	41	41 —	1¼
10 Norway 6s '52	81⅝	81⅝	81⅝—	⅛
4 do 6s '44	82	82	82	....
6 do 6s '43	83	82	83 +	1
9 do 5s '63	75	75	75	....
2 NorwgHE5½s '57	67	65½	67 +	3¾
9 Nuremberg6s '52	38½	38	38	....
13 OrientDevL6s '53	45⅝	45	45⅝+	⅝
16 do 5½s '58	40⅝	39½	39½—	½
1 Oslo City 6s '55	80	80	80	....
2 OsloG&EWk5s '63	66	66	66 —	4
1 Panama 5½s '53	101	101	101 +	½
11 do 5s '63 A	30	28¼	28¼—	½
10 Peru 1st 6s '60	4½	4¼	4¼—	⅝
2 do 2d 6s '61	4⅝	4½	4½—	¼
1 Pirelli 7s '52	100½	100½	100½—	¼
25 Poland 8s '50	64½	64	64 —	¼
16 do 7s '47	55	54⅝	54⅝—	¼
5 do 6s '40	54	54	54 —	½
1 Prague 7½s '52	91	91	91	....
24 Prussia 6s '52	43½	40½	42 —	2
29 do 6½s '51	44⅝	41	41 —	5
3 Queensld 7s '41	91	91	91	....
15 do 6s '47	81	79½	79⅝—	¼
20 Rhinelbe 7s '46	49⅝	48	48 —	1⅛
4 Rhine-Main 7s '50	58	58	58	....
2 Rhine-RuWt6s '53	43½	43½	43½—	⅛
2 RhineWest 7s '50	60⅝	60⅝	60⅝	....
8 do 6s '52	51	48	48 —	4½
18 do 6s '53	51	46½	47 —	3½
44 do 6s '55 w w	50⅝	46½	46½—	4½
7 Rio de Jan 8s '46	11¼	11¼	11¼+	¼
11 do 6½s '53	10¼	9½	10¼+	½
8 Rio G do S 8s '46	15	14½	15 +	1
2 do 7s '67	12½	12½	12½—	⅝
1 do 7s '66	14	14	14 —	¾
10 do 6s '68	13½	12⅞	13½—	1½
3 Rome 6½s '52	83⅝	83⅝	83⅝—	½
3 RoyDutch 4s '45	86	86	86 +	½
5 RumaniaIns7s '59	36	36	36 +	2¼
1 SPauloCty6½s '57	11	11	11	....
3 SPauloSt 8s '36	20¼	20¼	20¼+	¼
10 do 7s '40	54	53⅝	53⅝—	¼
3 do 6s '68	12½	12½	12½+	⅛
24 SaxPbWks7s '45	57⅝	55	55 —	3½
12 do 6½s '51	54	53⅝	53⅝	....
2 SaxStMtl7s '45	64	63⅝	64 —	2⅝
3 do 6½s '46	62¼	62¼	62¼—	⅝
25 SerbCtSlo 7s '62	14	12½	12½—	1½
9 Shiny'tsuE6½s '52	38	37¼	38 +	¼
10 Siemens-H6½s '51	69⅝	68½	69 —	¼
1 SilesiaEl6½s '46	42⅝	42⅝	42⅝—	2¼
5 SilesiaPro7s '58	43½	43	43	....
2 SilesnLdAss6s '47	40	40	40	....
2 Sweden5½s '54	92½	92½	92½—	⅝
71 Swiss 5½s '46	103⅝	103¼	103⅜+	⅛
2 Sydney 5½s '55	71⅝	71⅝	71⅝	....
16 TaiwanEP5½s '71	40	40	40	....
1 TokioCity5½s '61	43	43	43	....
1 do 5s '52	35¼	35¼	35¼+	¼
62 TokioELt 6s '53	40	39⅝	39⅝+	⅛
11 UStlBurbch7s '51	97¼	97	97 —	¼
9 UStlWks6½s '51A	44	44	44 —	1½
18 do 6½s '47 A	44	43½	43½—	1
11 UntrlbeP&L6s '53	49⅝	49⅝	49⅝—	3
5 Uruguay 8s '46	32	29	29 —	3½
7 do 6s '60	23	22⅝	22⅝—	⅝
7 do 6s '64	23½	23	23	....
11 ViennaCity 6s '52	57½	57	57 +	1
10 WarsawCity 7s '58	37⅝	37½	37½—	⅛
20 WesphUEP6s '53	38⅝	37	37 —	1½
1 WurttmbgE7s '56	55	55	55 —	⅝
3 Yokohama 6s '61	45¼	44¼	45¼+	½

CHICAGO STOCKS

Friday, March 24, 1933.

Shares sold today..................12,000 — Total sales 1933 to date........1,195,000

Year ago..................Holiday — Total sales 1932 to date........5,071,000

Prev. 1933 High.	Low.	Div. yld. pct.	Bid.	Asked.	Description. div rate. $s—	Sales.	High.	Low.	Close.	Net chge.
13	10	7.7	13	13¾	Acme Stl [1]	50	13	13	13 —	1
37	34	11.8	32	42	Asso Inv [4]	50	34	34	34 —	2
6¼	5	...	5⅞	6¼	Bastian-Bless	50	6	6	6	....
11½	6⅝	...	8⅛	8⅜	Bendix Aviation	50	8½	8	8½—	¼
9⅝	5⅝	...	7⅝	8	Borg-Warner	400	7¾	7⅝	7¾+	⅛
33¼	20	...	20	21	Cen Ill Pub S pfd [6]	70	21	20	20 —	1
7	5	12.0	5	6	Cen Ill Sec pfd [.60]	50	5	5	5	....
⅛	...	...	...	⅛	Cen Pub Util	50	⅛	⅛	⅛	....
2	1	...	1	1¼	Cen & S W Util	100	1	1	1 —	¼
6¼	3	...	4	4¾	Chi & N W	100	4½	4	4¼+	¾
2	1	...	1	1¼	Chi Corp	200	1¼	1	1¼	....
18⅝	13¼	7.7	13⅝	14	Do pfd [1]	350	13⅞	13½	13¾—	¼
3⅜	2	...	2½	2⅝	Cities Service	800	2⅝	2½	2⅝	....
82	62½	7.8	64	66	Comwlth Edison [5]	100	64⅝	64	64 —	2
7¼	4½	2.0	5¼	5⅝	Cord Corp [.10s]	500	5⅝	5¼	5⅜+	⅛
10¼	4¼	...	8	10	De Mets pfnce	10	8	8	8 +	⅜
1¼	...	...	1	1⅝	Godchaux Sug B	200	1⅛	1⅛	1⅛	....
8⅝	6⅝	12.5	7½	8	Great Lakes Dredge [1]	50	8	8	8	....
1¼	...	...	⅜	½	Grigsby-Grunow	400	⅜	⅜	⅜	....
4½	3⅝	...	3⅞	4	Hall Print	100	4	4	4 —	¼
1¼	1	...	1	1¼	Kellogg Switch	100	1	1	1 —	½
...	...	...	...	⅛	La Salle Ext	200	⅛	⅛	⅛	....
5½	2	...	3	5	Lindsay Nunn pfd	100	4½	4½	4½—	⅛
8	4⅝	...	5⅝	6¼	Marshall Field	300	6	5⅞	6	....
9	7	...	7	8½	McWill Dredge	100	7½	7½	7½+	¼
¼	...	...	⅛	¼	Meadows Mfg	100	⅛	⅛	⅛—	⅛
5	2½	...	4	4½	Mickelberry's Food	100	4½	4¼	4¼—	⅛
¼	...	...	...	⅛	Mid West Util	200	⅛	⅛	⅛	....
16⅝	9½	...	11	12	Noblitt-Sparks	50	10½	10½	10½—	1½
7¼	6	...	6	7	Penn Gas & El	50	6⅝	6⅝	6⅝—	¼
14¾	10	...	13¼	13¾	Prima Co	300	13¼	13¼	13¼	....
48	29	10.0	30	30½	Public Svc new pfd [3]	150	30	29⅞	30 +	1
85	61	9.8	61	64	Do 6% pfd [6]	20	61½	61	61 —	2
95	67	10.5	65	69⅝	Do 7% pfd [7]	20	69	67	67 —	2
93	83	6.0	82¾	85	Quaker Oats [5b]	10	83	83	83 —	2
22	13¼	...	17⅝	17⅝	Sears Roebuck	750	17⅝	17	17½+	¼
7⅞	3⅝	...	4⅛	4¾	Storkline Furn pfd	150	4½	4½	4½—	⅛
11⅝	7	...	9½	9⅝	Swift & Co	1,050	9⅝	9⅝	9⅝	....
11⅝	7	...	9¼	9⅝	Swift & Co	1,050	9⅝	9⅝	9⅝	....
9⅝	6⅝	14.3	7	7½	Thompson J R [1]	50	7¼	7¼	7¼+	⅛
23	18	4.6	22	22½	U S Gypsum [1]	150	22⅝	22	22⅝+	⅝
3½	2	...	2	2¼	Util & Ind pfd	250	2¼	2	2 —	¼
61	47⅝	...	50⅝	53½	Ward Mont A	20	52	52	52 +	1⅝
10	4½	2.0	4⅝	5	Wis Bankshares [.10]	50	4⅝	4⅝	4⅝—	⅛
⅝	⅜	...	⅜	⅝	Zenith Radio	200	⅝	⅝	⅝	....

*Ex dividend. †First sale since ex dividend date or dates. xr—Ex rights. a—Plus extras. b—Including extras. e—Paid last year. f—Payable in stock. g—Paid so far this year. h—Cash or stock. m—Also extra cash or stock dividend paid since Jan. 1.

PACKERS POINT OUT HANDICAPS OF FARM AID BILL

Spurt in Hogs Fails to Hold; Average Steady.

Hogs put on a rather disappointing performance yesterday. The market swung up 5 to 10 cents in lively fashion at the opening, but this activity did not last long. Prices hesitated on the upturn for a short time, then slid rapidly back to Thursday's levels, and closed as much as 5 to 10 cents under the average of that day. Even at the opening the advances did not reach entirely around the yards. The market was spotted.

Costs of droves for the whole day remained unchanged, the general average at $4 being exactly the same as the day before. Peak prices were elevated 5 cents to $4.25, but later in the day it was hard to beat $4.15 on selected light weight hogs.

It became evident early in the day that buyers wanted very light supplies. Receipts were limited, but they were fully equal to immediate requirement.

Packers Fear Farm Bill.

Packing houses are regarding the progress of the farm relief program with apprehension. As the meat packers interpret the farm bill it will tend to increase greatly the risk of operating a packing house. It will be essential, they say, to stay away from even a normal accumulation of meat in the coolers.

Heretofore packers have always bought as many animals as the country produced. But with the secretary of agriculture having full power to establish the price the farmer is to receive for his live stock, every effort will be made by the packers to work on a hand-to-mouth basis, they point out.

"For instance," an official of one of the packing houses explained, "were we to buy normally at a price set by the government only to find later that only a portion of the meat could be moved into consumption at a price leaving a profit for the packer, what would we do with the surplus?

Sees Farmers' Market Hampered.

"At the same time the secretary of agriculture, discovering that only part of the meat could be moved at his price, has the power to lower the price level. This would leave the packer holding the bag unless he exercised the utmost caution to avert this surplus falling on him.

"In other words, the passage of this bill in its present form will mean restricted buying by meat packers and will seriously impair, if not completely destroy, the cash market for live stock, something the American farmer has never been without. The public cannot be forced to pay a higher price for meat until conditions warrant it."

Cattle Dull and Steady.

Yesterday's small run of 1,500 cattle changed hands slowly at the preceding day's quotations. The trade was almost without feature, and quality was not much different than a week ago. A load of attractive steers averaging 1,186 pounds on the long yearling order topped the market at $6.60 to Swift.

Some fat 1,345 pound averages cashed at $4.65, while the majority of the day's offerings consisted of plain to good 800 to 1,100 pound averages that sold within a range of $4.25 to $5.75. Cows were weak to a shade lower, while heifers held steady. Bulls were steady to weak. Calves closed 50 cents higher than a week ago.

The lamb market came up mostly 25 cents on light receipts yesterday, all interests buying readily at $5.50 to $6.50. Top sales were within 40 cents of the highest price paid for lambs since middle of January.

PLAN NEW SALE FOR COLLATERAL OF INSULL FIRM

[Chicago Tribune Press Service.]

New York, March 24.—The Chase National bank, one of the five New York banks which are holding as loan collateral practically all the stocks of Insull operating companies in the east, will sell at auction on March 31 all the collateral securing a $5,485,050 note of the Seaboard Public Service company, holding company subsidiary of the National Electric Power company. This note was given by the latter company as security for a loan made by the Chase National.

The forthcoming sale is the second step planned by the Chase to reduce to ownership the collateral for the defaulted Insull loan. On Feb. 7 the Chase bank sold at auction $382,500 National Public Service corporation 5 per cent debentures for $68,000 and also a promissory note of the Seaboard Public Service. The bank bought in the debentures and also paid $4,000,000 for the Seaboard note.

Chemical Bank & Trust company and the Manufacturers Trust company are the other three banks holding National Electric Power securities as collateral for defaulted loans. They have not yet announced whether they intend to gain legal title to the collateral through the auction method.

Hartman Furniture Co.'s Liabilities Total $4,695,051

Fred Hummel, receiver in bankruptcy for the Hartman Furniture and Carpet company, yesterday filed schedules showing the condition of the company. The liabilities are listed as $4,695,051, of which $2,399,343 is secured by collateral. The assets are given as $5,897,555, of which $4,158,454 comprises debts due on open accounts. The other major item in the assets is $632,791, which is the value of stock in trade.

McGraw Electric Company Reports $269,123 '32 Loss

McGraw Electric company and subsidiaries yesterday reported for the year ending Dec. 31, 1932, a loss of $269,123, including depreciation and inventory liquidating loss on lines now discontinued. Net income in 1931 was $188,931. As a result of write-down of asset values surplus has been charged with $686,245. The company has provided out of surplus a reserve of $50,000 for contingencies.

RAILROAD EARNINGS

READING

Company's net operating income last month aggregated $659,684, as against $555,869 in February, 1932, an increase of $103,815. For the first two months of 1933 net operating income amounted to $1,311,692, comparing with $1,025,796 for the like period a year ago, a gain of $285,896.

CHESAPEAKE

Corporation had a profit last year of $6,129,778 after interest and expenses, etc., but before loss on sale of securities, amounting to $294,051, which was charged to surplus account. This compares with profit of $6,494,519 before loss on securities of $162,684, also charged to surplus, in 1931. Disregarding surplus charges, profit was equal to $3.40 a share on 1,799,745 common shares, as against $3.60.

ELGIN, JOLIET, AND EASTERN R. R.

Company had for the year ended Dec. 31, 1932, a deficit of $2,441,906, compared with one of $1,625,905 for 1931.

CHICAGO LIVE STOCK

HOGS.

Receipts, 16,000; shipments, 2,000.

Light, good to choice, 140@160	$4.00@4.15
Light, good to choice, 170@180	4.15@4.25
Good to choice, 190@210	4.15@4.25
Good to choice, 220@250	4.00@4.20
Good to choice, 260@325	3.90@4.10
Pigs, good to choice, 100@135	3.75@4.00
Pigs, inferior to fair, 50@135	3.00@3.50
Light packing sows, 275@350	3.60@3.75
Heavy packing sows, 350@550	3.45@3.60

CATTLE.

Receipts, 1,500; shipments, 800.

Prime steers, 1,000@1,500	$5.85@7.10
Good to choice, 700@1,000	5.75@6.90
Bulk of sales	4.50@5.75
Poor to good, 700@1,000	3.75@6.00
Low grade killing steers	2.75@3.50
Cows, choice to prime	3.65@4.00
Cows, good to choice	3.25@3.65
Cows, common to fair	2.50@2.85
Canners and cutters	1.50@2.40
Heifers, yearlings, good to choice	5.00@6.00
Bulls, bologna, common to good	2.40@3.10
Stockers and feeders	2.50@5.75
Calves, poor to choice	2.50@7.00

SHEEP AND LAMBS.

Receipts, 10,000; shipments, 4,000.

Native lambs, good to choice	$5.50@6.00
Native lambs, fair to good	5.00@5.50
Native lambs, common to fair	4.75@5.00
Native lambs, culls	4.00@4.75
Fed western lambs, good to choice	5.50@6.00
Feeding lambs, fair to best	5.25@5.75
Ewes, light, good to choice	2.50@3.00
Ewes, light, fair to good	1.50@2.00
Ewes, inferior to fair	1.00@1.25
Wethers, fair to best	2.00@3.75
Yearlings, all grades	3.50@4.75
Bucks	1.00@1.50

COMPARATIVE PRICES.

HOGS—Bulk of sales yesterday	$3.90@4.10
One month ago	3.20@3.50
One year ago	4.00@4.35
Top yesterday, $4.25; average, $4.00	
CATTLE—Bulk of sales	$4.50@5.75
One month ago	4.00@5.75
One year ago	5.25@7.00
Top yesterday, $6.60; average, $5.10.	
SHEEP—Fed western lambs	$5.50@6.00
One month ago	5.25@5.50
One year ago	6.25@6.75
Top yesterday, $6.00; average, $5.75.	

Receipts for today, 300 cattle; 6,000 hogs, and 3,000 sheep.

BANK STOCKS

CHICAGO.

	Bid.	Ask.		Bid.	Ask.
ANB&Tr	50	60	Mer Trust	55	70
Blv Bd Bk	65	75	Merch Bk.	35	50
Cen Rp Tr	¼	¾	Nat Bldrs.	35	50
Con Ill Nt	52½	53½	Nor'n Tr.	330	360
First Natl	84	86	Pers Loan	50	60
Harris Tr.	275	290			

NEW YORK.

	Bid.	Ask.		Bid.	Ask.
‡Bnkrs Tr	57¼	57¾	*Emp Tr.	17¼	18
‡Bk Manh	18½	19	Fifth Ave.	1,350	1,450
Bk NY&T.	287	297	First Nat.	1,180	1,195
Bklyn Tr.	78	80	Guar Tr.	241	245
*Cen Han.	114	116	‡Irv'g Tr.	15¼	16
*Chase Nt	22½	23	*Mfrs Tr.	14¼	14¾
‡Chem'l	31¾	32¾	*Natl City	21	21½
Comm'l	130	140	‡N Y Tr.	74½	76
‡Cont'l	13½	14½	‡Pub Nat.	19	19½
*Corn Ex.	52	54	*Tit Guar	15	16½
‡Cnty Tr.	28	30	U S Trust	1,520	1,550

‡Ten dollars par. *Twenty dollars par. †Twenty-five dollars par.

RAW SILK.

NEW YORK, March 24.—(AP)—Raw silk futures closed easier. Sales, 100 bales. *March, $1.13; *May, $1.13; *July, $1.13. Open market quotations [sixty day basis]: Shanghai steam extra B, $1.12; Canton double extra A, 14-16s, 95c; Japanese crack, double extra, $1.27. *Bid.

PRICES OF GRAIN BEST IN MONTHS; TRADE CHEERED

Cash Market Firmer than Futures.

BY CHARLES MICHAELS.

Definite signs that the agricultural situation in the west had changed for the better were seen by leaders in the grain trade yesterday. While prices of grains are still regarded as materially below the cost of production, they are now at the highest level in some months, and in the case of cash rye, the price is practically the highest in nearly a year.

No sales of No. 2 red winter wheat were reported in the Chicago market yesterday but taking the nominal price of 56 to 57 cents at the close as officially reported, the level was the highest since last September, when a sale was made at 58 cents. Yesterday's figure was only a few cents below the highest actual sale which has been made in a year.

Corn Highest Since September.

In the case of cash corn, old No. 2 yellow sold at 29½ cents, the highest since last September, when it brought up to 33½ cents. Cash oats at 19½ cents for No. 2 white were the highest since August, 1932, and only 1 cent below the price established during that month. The nominal price on No. 2 rye of 38½ to 42½ cents was the highest since April, last year.

Almost without exception, contract grades of cash grain were quoted at a premium, compared with the May delivery in the local market yesterday. No. 2 red winter wheat was 4 to 5 cents over the future and No. 2 hard winter, 1 to 1½ cents over, while No. 2 yellow corn was at the May price to ¼ cent over. The trade generally figures that when the cash article is at a premium over the future, the seller of the latter is at a distinct disadvantage.

Futures Lag Behind.

The price of futures has not kept fully in pace with cash grain lately, although all deliveries of the futures are well above the lowest levels of the season. Wheat futures at the close yesterday were 7¾ to 8⅞ cents above the inside figures which prevailed recently. At the same time, corn has moved up 5 to 5½ cents and oats have risen 2⅝ to 2⅝ cents.

While the appreciation which has taken place in cash grain cannot be fully translated into terms of dollars, the Illinois farmer who was recently bid only 10 cents a bushel for his corn, can now sell the same grain at 15 cents, or an advance of 50 per cent in price in less than two months.

RUMOR U. S. STEEL TO SEEK CONTROL OF OTIS COMPANY

Cleveland, O., March 24.—(AP)—The Plain Dealer tonight said it was learned that New York representatives of the United States Steel corporation are here surveying the Otis Steel corporation.

This, the newspaper said, strengthened unconfirmed reports current for some time that the Steel corporation was studying Otis Steel with the possible idea of acquiring the Cleveland concern either through a merger or purchase.

E. J. Kulas, president of Otis Steel, said his company has no negotiations pending with United States Steel or any other company. Charles F. Blackmer, president of the American Steel and Wire company, a subsidiary of United States Steel, said, "It's news to me."

Another factor causing some to believe the Steel corporation may be seeking a waterfront location in Cleveland was announcement of the Pittsburgh Steamship company, United States Steel subsidiary, that it would fit out more bulk freighters this year and start them out May 1, two months earlier than last year.

AMERICAN HOME PRODUCTS CUTS DIVIDEND TO $3

New York, March 24.—Directors of American Home Products declared today a monthly dividend of 25 cents a share, indicative of a yearly basis of $3, payable May 1 to holders of record April 14. Previously the company's stock was on a $4.20 annual basis, payable 35 cents monthly.

In announcing the reduction the management said that the cut was prompted by the fact that cash dropped about $150,000 and receivables increased by about that amount during the bank holidays, and in the interest of conservatism the board acted to preserve the cash position.

Net income for the first quarter of this year is computed at $696,000, according to estimates by the management.

Add Time for Exchanging Cent. Public Service Stock

Preferred stockholders of the Central Public Service corporation have been notified that the time limit for depositing their securities for shares in the Central Public Utility corporation has been extended from April 1 to June 5.

Ettinger & Brand Enter Grain Clearing House

Ettinger & Brand were admitted to membership in the Chicago Board of Trade Clearing house at a special meeting of the board of directors yesterday.

NATIONAL RAIL LINES COST TAXPAYERS OF CANADA $61,000,000

[Chicago Tribune Press Service.]

OTTAWA, Ont., March 24.—Canada's publicly owned national railway system cost the dominion treasury $61,000,000 in 1932, it is revealed in the annual railway report of President J. Hungerford handed parliament today. This deficit is exclusive of unpaid interest on previous government advances.

Gross revenues were down 40 millions but by drastic economies, including elimination of virtually one-third of the passenger service, operating expenses were cut 44 millions.

Employés have been reduced from 111,000 in 1929 to 76,000. The railways annual wage bill is down to $107,000,000 from its $177,000,000 total in the peak year.

DRUG FIRM BUYS SOUTH DEARBORN STREET BUILDING

Royal Manufacturing Co. Is Purchaser.

BY AL CHASE.

The Royal Manufacturing company of Duquesne, now at 4344 Wentworth avenue, yesterday purchased the three story and basement building at 2632-40 South Dearborn street from the Bradley & Vrooman company for an undisclosed consideration. The building, which contains 40,000 square feet of floor space, occupies a lot having a frontage of 100 feet, with a depth of 100 feet.

The lessee is engaged in the packaging of drugs under private labels for the wholesale and retail drug trade. According to William Kaplan, who represented all parties in yesterday's negotiations, the purchase was made to take care of the expanding business of the lessee.

National Tea Lease.

The National Tea company yesterday leased the three stores at 1306-10 East 63d street from the estate of Gen. Henry Strong for a five year term. The rental is on a minimum guarantee and percentage basis. The combined stores have a frontage of about fifty feet on 63d street and a depth of 80 feet. N. J. Duncan of Gordon Strong & Co. was the only broker. A. A. Yort attended to the legal details for the lessee.

According to Mr. Yort the National Tea company will make extensive alterations, so that it will be one of its most attractive so-called superservice units on the south side. The company had previously held a lease on the stores at 1308 and 1310 East 63d street, but this was canceled in order to enter into a new lease for the three stores. The store at 1306 has been occupied by Kimbark Florists, Inc., which will move to 1314 East 63d street.

Wreckers Busy on Federal Street.

Wreckers are demolishing a row of buildings at 424 to 512 Federal street to make way for a modern parking and service station. This will be the fourth station to be operated by the People's Auto Parking company, of which Joseph and Frank Baryl are the principal owners. It is expected that the new station will be in operation about April 1.

C. F. Durland & Co. report closing several leases on the near north side. The following new tenants are reported for the Kinzie and Wells building: Selfseel Laboratories, G. J. Liebich company, paint manufacturers; Rex Electric company, Royles Laboratories, Chicagoland Sales company, Oak Printing and Publishing company, Walker-Stevenson company, and Robert E. Burns.

The fifth floor of the Austin-Wells building has been leased to Peko, Inc., makers of home moving picture apparatus. The third floor at 212-14 West Kinzie street has been rented by the Economy Press.

1932 LOSS SHOWN BY BRUNSWICK-BALKE CONCERN

The Brunswick-Balke-Collender company and subsidiaries reported for the year ending Dec. 31, 1932, a loss from ordinary operations, carried to capital surplus account, of $1,056,230, despite substantial reductions in selling, general and administrative expenses. Loss from ordinary operations for 1931 was $430,472.

As of Dec. 31, 1932, cash in banks and on hand, United States government and other marketable securities amounted to $1,646,108. Total current assets, after reducing inventories to the basis of current price levels and providing adequate reserves for notes and accounts receivable, amounted to $7,554,033, compared with total current liabilities of $374,462, a ratio of 20 to 1.

U. S. ASKS CHILE TO HALT EXPORT TAX ON NITRATE

SANTIAGO, Chile, March 24.—(AP)—United States Ambassador Culbertson, acting on instructions from the state department, has filed representations with the government of Chile asking that the government rescind its decree of March 15 instructing customs authorities to resume collection of the old export charge of 101 pesos a ton on nitrate.

The action was regarded as of great importance as the first statement of policy by the Roosevelt administration in connection with Latin-American problems.

Underwood-Elliott-Fisher Has Profit for Two Months

The Underwood-Elliott-Fisher company operated at a profit in January and February, compared with losses in the latter part of 1932, says President Wagoner. There has been a falling off in business this month. Dividends, he told the stockholders annual meeting, will depend upon conditions current when the decision has to be made, but the management hopes to be able to continue a payment on the common through the depression, if this can be done without weakening the company's financial position.

Price of Domestic Copper Eases to 5 Cents a Pound

New York, March 24.—(AP)—Some domestic copper was reported sold today at 5 cents a pound, off one-quarter cent from yesterday. The high early this month was 5¾ cents. A larger volume of buying was reported in the foreign market, however, and prices there firmed to 5.025-5.10 cents from 5 cents flat on Thursday, suggesting that foreign fabricators and consumers were willing to acquire fair tonnages around present levels. The domestic demand was very small.

Some Cuban Sugar Mills Complete Production Quota

HAVANA, Cuba, March 24.—(AP)—Nine sugar mills of 132 grinding this season have completed their production quota, the department of agriculture reported today. The mills produced 871,903,325 pound sacks of sugar.

WHEAT RALLIES TO CLOSE HIGHER AFTER DECLINE

Shorts Grow Nervous Over Market's Strength.

WHEAT IN U. S. FUNDS

Wheat prices in worlds markets, reduced to United States funds at rates of exchange when closed:

	Friday.	Thurs-day.
Chicago, May	51⅝	51⅜
Winnipeg, May	41⅛	41⅜
Do No. 2 Manitoba.	38⅞	38⅞
Liverpool, March	42½	42⅜
Do May	47⅝	47⅜
Do N. 2 Manitoba.	56⅜	56⅛
Do Argentine	50⅜	50¼
Buenos Aires, May.	35½	35⅜
Rotterdam, March	41	40⅞

Uneasiness on the part of shorts in the wheat market was apparent yesterday and while there was uncertainty early and slow support which resulted in prices declining around 1 cent from Thursday's finish the close was at net gains of ¼ to ½ cent. May showed the most strength. Brokers who stood in the pit all day said they noticed persistent buying of the May against sales of the July and September deliveries. They attributed this to changing over of hedges against cash wheat.

A Washington report to the effect Senator Smith of the agricultural committee had outlined his modified farm relief bill to include only the proposition for government leasing land and withdrawing it from cultivation was construed by the trade as bullish, and had some effect in causing the closing rally. The May-July spread at the last was the smallest since last December.

Cash Wheat in Demand.

There was no evidence yesterday of a falling off in the milling demand for cash wheat from mills. Local handlers sold 80,000 bushels, raising the total for the week to above 1,000,000 bushels.

Speculative interest in the wheat market was not large. The early break was checked by buying against bids. Many of the local element who sold early, covered when the market started upward and the close was at the best prices of the day. Unfavorable crop comments were received from parts of the southwest.

Winnipeg was ⅛ to ¼ cent lower at the last while Liverpool declined a like amount with a slow demand reported for cash grain.

Longs Sell Corn Futures.

There was evidence of unloading of a line of long corn in the pit Friday, but at no time was the market weak and the close was at the top with net gains of ⅛ to ¼ cent. May was 28⅝ to 28½ cents at the last, the highest price at which it has closed since Dec. 1. Firmness in the cash market, with an advance of ¼ cent had some effect on sentiment.

Cash interests were on the buying side of oats early, with fairly liberal amounts of September taken. Final trades were unchanged to ¼ cent higher.

Houses with eastern connections bought rye futures while the northwest sold. Net gains of ¼ cent were recorded at the last. Barley gained ⅛ cent for the day.

CHICAGO BOARD OF TRADE STOCKS

	Sales.	High.	Low.	Close.	Prev. close.
Arm Ill A	100	1⅛	1⅛	1⅛	1⅛
Do B	100	1⅛	1⅛	1⅛	1⅛
Elec Bd & Sh	1,662	14	12⅝	13⅛	13⅛
Gen Am Tank	200	18⅝	18	18⅝	19⅛
Natl Bellas H	150	1⅛	1⅛	1⅛	1⅛
Pennroad Corp	100	1⅛	1⅛	1⅛	1⅛
S O Indiana	750	19⅛	18⅝	19	19

Total sales, 3,062 shares.

DIVIDENDS DECLARED

Stock.	Rate.	Period.	Payable.	Stock of record.
Am Home Prod,	25c	m	May 1	Apr. 14
Cal Ore Pw 7% pf,	$1.75	q	Apr. 16	Mar. 1
Cal Ore Pw 6% p,	$1.50	q	Apr. 16	Mar. 31
Cal Ore Pw '27 p,	$1.50	q	Apr. 16	Mar. 31
Cle Un Stkyds,	12½c	q	Apr. 1	Mar. 25
Corn Prod Ref,	75c	q	Apr. 20	Apr. 3
Hartford Conn Co,	20c	q	Apr. 1	Mar. 23
Hartford Conn Tr,	75c	q	Apr. 1	Mar. 23
Southland Royalty,	25c	q	Apr. 15	Apr. 1
Telautograph,	25c	q	May 1	Apr. 14
U S Smel, Ref & M,	25c	q	Apr. 15	Apr. 3

CORPORATION EARNINGS

U. S. SMELTING.

Pamphlet report of U. S. Smelting Refining and Mining company for 1932 shows net profit of $1,995,372 after charges and federal taxes, equal after preferred dividends to 62 cents a common share on the average number outstanding during the year. This compares with net profit of $2,504,758 in 1931, or $1.45 a share on the average common shares outstanding. For the first two months of this year net profit amounted to $278,245, equal to one cent a common share, as against $342,651, or 11 cents a share, in the corresponding 1932 period.

DIAMOND ELECTRICAL.

Diamond Electrical Manufacturing Company, Ltd., reported for 1932 a net loss of $49,240 after all charges, as against net profit of $45,032 in the previous year. [The Square D company of Detroit owns approximately 85 per cent of both classes of Diamond Electrics stock.]

SAFEWAY STORES, INC.

Pamphlet report for 1932 shows net income of $4,899,227, equivalent after preferred dividends to $4.22 a share, compared with $5,415,590, or $6.82 a share, in 1931. Net sales last year, according to M. B. Skaggs, president totaled $229,173,469, as against $246,783,999 the year previous.

OTIS ELEVATOR.

Report of company and domestic subsidiaries for 1932 shows net income of $307,519 after depreciation and taxes, equal to $4.73 a share on 65,000 shares of preferred stock. This compares with $4,414,963, or $2.01 a share on 2,000,000 common shares, in 1931. The company's proportion of undistributed net loss as reported by foreign subsidiaries unconsolidated is not reflected in the 1932 figure.

OLIVER FARM EQUIPMENT.

Company and subsidiaries for 1932 report consolidated net loss of $4,164,975 after all charges, but without including certain acceptances and accounts receivable previously reserved for in full and not credited to operating account as these were applied to regular and special reserves for receivables and inventories. This compares with net loss of $4,908,644, including special charges of $4,379,772, in 1931.

CONSOLIDATED CHEMICAL.

Consolidated Chemical Industries, Inc., and subsidiaries reported for 1932 net profit of $312,258 after depreciation and income tax, equal to $1.52 a share on 205,300 shares of class "A" stock. This compares with net of $430,289 or $2.00 on class "A" in 1931.

HEGEMAN-HARRIS.

Report for the year ended Dec. 31, 1932, shows net income after all charges of $43,332 comparing with net of $2,099 in 1931.

KANSAS CITY PUBLIC SERVICE.

NEW YORK STOCK TRANSACTIONS

Friday, March 24, 1933.
Shares sold today.......642,970
Year ago.......Holiday

[The figures in brackets after name of stock are the present dividend rate.]

Prev. 1933 High.	Low.	Div. yld. pct.	Bid.	Asked.	Description. div. rate, $s—	Sales.	High.	Low.	Close.	Net chge.
					A					
10	5¾	...	4¼	4¾	Adams Exp	300	4¾	4¾	4¾—	⅛
15⅝	10	14.3	13⅝	13⅞	Ad Millis [2]	400	13⅝	13½	13⅝—	⅛
10¼	7⅝	13.3	9	9⅛	Affil Prod [1.20]	900	9¼	9	9 —	⅛
64¼	47⅝	5.1	58½	59	Air Reduct [3]	2,300	59⅞	57⅛	59 +	1
14⅝	11⅜	4.3	13⅜	13⅝	Alaska Jun [.60]	2,000	14	13⅜	13⅝	....
1⅝	1	...	1	1⅛	Alleghany	400	1⅛	1⅛	1⅛+	⅛
2⅜	1⅛	...	1⅛	2⅛	Do pfd xw	100	1⅝	1⅝	1⅝+	⅛
89⅛	70⅝	7.6	78⅛	78	Al Chem & Dye [6]	14,200	80	77⅝	78⅝—	1
9⅛	6	...	7⅝	7⅝	Allis-Chal Mfg	100	7⅛	7⅛	7⅛—	⅛
22⅛	18⅛	9.1	21⅝	22	Amerada [2]	700	22	21⅝	22 +	⅛
11⅝	7⅛	...	11⅛	11⅛	Am Ag Chem Del	2,000	11⅝	10	11⅛+	1⅛
13⅝	8	...	11⅝	11⅝	Am Bank Note	100	11	11	11	....
12⅝	9⅛	5.0	10⅝	12⅛	*Am Brk Sh [.60]	100	11⅛	11⅛	11⅛+	⅛
75	61⅛	11.3	60⅝	61⅛	*Do pfd [7]	10	61⅛	61⅛	61⅛—	⅛
62⅝	49⅞	7.0	56⅝	56⅝	Am Can [4]	12,200	57⅝	55⅝	56⅝—	⅜
9⅛	6⅛	...	9	9⅛	Am Car & Fdry	600	9⅝	9	9⅛+	⅛
40	34	8.1	36⅝	38	Am Chicle [3b]	100	37	37	37 —	⅛
22⅝	13	...	15	15⅛	Am Coml Alc	1,100	15⅛	15⅛	15⅛+	⅛
8⅛	3⅝	...	5⅛	5⅝	Am & Frn Pow	1,500	5⅛	5	5⅛—	⅛
14⅝	9	...	10	10⅛	Do $7 pfd	100	10⅛	10⅛	10⅛—	⅛
9⅝	5⅛	...	5⅝	6⅛	Do 2d pfd	300	6	6	6	....
19⅝	13⅝	...	14⅝	17	Am Hide & L pfd	100	16	16	16 —	1⅛
39⅛	29⅛	9.4	31⅛	32⅛	Am Home Prod [3]	1,500	32⅛	31⅝	32 —	1⅛
6⅛	3⅝	...	4⅝	5⅛	Am Ice	300	5	5	5 —	⅛
8⅝	4⅛	...	6⅝	6⅝	Am Internatl	800	6⅝	6⅛	6⅝+	⅛
8⅛	5⅝	...	7⅝	7⅝	Am Loco	600	7⅝	7⅛	7⅝+	⅝
24	17⅝	...	22⅛	25	Do pfd	100	22	22	22	....
13⅛	8⅝	8.0	10⅛	10⅝	Am M & Fdr [.80]	100	10⅝	10⅝	10⅝—	⅛
2	1	...	1⅛	2	Am Mach & Met	200	1⅛	1⅛	1⅛	....
9⅛	4	...	5	5⅛	Am Pow & Lt	1,100	5⅛	5	5⅛+	⅛
24⅛	12⅝	12.5	12⅛	12⅛	Do $6 pfd [1.50]	600	13	12⅝	12⅝—	⅛
21⅛	10⅛	11.4	10⅛	11⅛	Do $5 pfd [1.25]	100	10⅝	10⅝	10⅝—	⅛
7⅝	4⅝	...	6⅛	6⅛	Am Rad Std San	4,400	6⅛	6	6⅛—	⅛
10⅝	5⅝	...	7⅝	8⅛	Am Roll Mill	1,000	8	7⅝	8 —	⅛
18	10⅝	...	14⅝	15	Am Smelt & R	2,100	15⅛	14⅛	14⅞—	⅛
42	31	...	40	41	Do pfd	100	40⅝	40⅝	40⅝+	1⅝
8	4⅝	...	6⅛	6⅛	Am Stl Fdrs	300	6⅛	6	6⅛+	⅛
36⅝	21½	5.9	33⅛	34	Am Sug Ref [2]	2,200	34⅝	33⅛	33⅝—	⅛
91½	80	7.9	88	92⅝	Do pfd [7]	200	90⅝	89⅝	89⅝—	⅝
9⅛	6	...	8	8⅛	Am Sumat Tob	100	8	8	8	....
109⅞	92⅛	9.6	93⅝	93⅝	Am Tel & Tel [9]	26,200	94⅝	92⅛	93⅝—	⅝
63⅛	49	8.9	56	58	Am Tob [5]	300	56	55⅝	56	....
65⅝	50⅝	8.5	59	60⅛	Do B [5]	3,000	59⅝	58⅝	59⅝	....
117	102⅝	5.8	105	106	Do pfd [6]	200	104½	104½	104½+	½
19⅛	11⅛	8.3	11⅞	12	Am Wat Wks [1]	1,000	12	11⅝	11⅝—	⅛
16⅝	10⅛	10.0	10⅝	11	Do ctfs [1]	300	10⅝	10⅝	10⅝—	⅛
58	35	16.7	35	45½	† Do 1st pfd [6]	20	36	35	36 —	12½
29⅝	22⅝	...	25	25⅝	Am Wool pfd	100	25⅛	25⅛	25⅛—	⅛
9⅝	5	...	7⅛	7⅛	Anaconda	3,800	7⅝	7	7⅛+	⅛
15⅝	8⅝	5.0	12⅛	12⅛	Anchor Cap [.60]	600	12⅝	12	12	....
2⅛	1⅛	...	1⅛	1⅛	Arm Ill A	500	1⅛	1⅝	1⅛+	⅛
1⅛	⅝	...	1	1⅛	Do B	2,500	1⅛	1	1 —	⅛
13⅝	7	...	12	12⅛	Do pfd	400	12	12	12 —	⅝
1⅝	1⅛	...	1⅝	1⅝	Arnold Const	200	1⅝	1⅝	1⅝	....
2⅛	2⅛	...	2⅛	3	Artloom	30	2⅛	2⅛	2⅛	....
16	6⅝	...	6⅛	15	Assd Oil	10	6⅝	6⅝	6⅝—	7⅛
47⅝	34⅝	...	43⅛	44	AT&SF	9,000	44⅛	43⅛	43⅝+	⅛
68	59⅝	8.2	58	62⅛	Do pfd [5]	100	60⅝	60⅝	60⅝—	1⅛
26⅛	16⅛	...	22⅛	23	Atl Coast Line	900	23	22⅛	22⅛—	⅛
17⅛	12⅝	6.7	15	15⅝	Atl Refin [1]	600	15⅛	15	15⅛	....
13⅛	9	...	11⅛	12⅛	Atlas Pow	100	12	12	12 —	⅝
56⅛	31⅛	5.9	33⅛	34	Auburn Auto [2]	1,200	34⅝	32⅝	33⅝+	⅝
1⅝	⅝	...	1	1⅛	Aust Nich	100	1⅛	1⅛	1⅛+	⅛
8	5⅛	...	6⅝	6⅝	Aviation Corp	8,000	7	6⅝	6⅝—	⅛
					B					
6¼	3⅞	...	5¼	5½	Baldwin Loco	1,000	5½	5¼	5⅜+	⅜
15⅝	9⅜	...	12	12½	Do pfd	120	12⅜	12	12	....
12⅝	8¼	...	11¼	11⅜	Balt & Ohio	3,900	11⅝	10⅞	11¼+	⅜
15⅜	9⅝	...	12⅜	13	Do pfd	400	13¼	12⅝	13 —	⅜
4¼	3	...	3⅜	3⅞	Barnsdall	200	3⅜	3⅜	3⅜	....
13¼	3¼	...	11	12	Bayuk Cigar	10	11¼	11¼	11¼—	1⅛
50½	27	14.0	50	53	Do 1st pfd [7]	10	50½	50½	50½+	6¼
12	7	...	9⅜	10½	Beatrice Cr	200	10⅛	10	10 —	⅜
50	45	6.3	47	49	Beechnut P [3]	100	48	48	48	....
5	3½	...	3⅜	4	Belding Hem	100	3⅝	3⅝	3⅝+	⅛
63½	63	6.5	63	63¼	BelNRy pt pf[4.09]	100	63	63	63 —	1¼
11½	6⅛	...	8⅜	8½	Bendix Aviat	600	8¾	8¼	8⅜—	⅛
13⅜	9	...	11	11⅛	Best & Co	100	11⅛	11⅛	11⅛+	⅛
18⅝	10⅝	...	13⅜	13⅝	Beth Steel	1,400	13⅝	13⅜	13⅜—	⅛
36½	25¼	...	29	30⅝	Do pfd	100	30	30	30 —	1
14⅝	9⅛	...	11	12⅜	Bohn Alum	100	11	11	11 —	½
26⅝	18	7.6	20⅝	21	Borden [1.60]	3,200	21⅛	20½	21 —	⅜
9⅝	5½	...	7⅜	7⅞	Borg Warner	100	7⅜	7⅜	7⅜—	⅛
5⅛	2⅝	...	3	3¼	Briggs Mfg	200	3¼	3¼	3¼—	⅛
45⅛	40	15.0	35	42	†Brk & Q T pf [6]	100	40	40	40 —	2½
31	21⅝	...	29⅛	29⅝	Brk Man T	15,600	29⅝	26⅞	29⅝+	1⅝
33	28⅛	10.0	28	30	Brown Shoe [3]	200	30	30	30 —	1
4⅛	1⅝	...	4	4⅛	Bruns Bal	500	4¼	4	4	....
3⅛	2	...	2⅛	2⅝	Bucyrus Erie	200	2⅝	2½	2½—	⅛
4⅛	2⅝	...	2⅝	3⅛	Do cvt pf	500	3⅛	3⅛	3⅛—	⅛
36	27	7.1	26	28	Do 7% pfd [2]	30	28	28	28 +	1
2⅛	1	...	1⅛	1⅛	Budd Wheel	200	1⅛	1⅛	1⅛	....
1⅝	⅞	...	1	1⅛	Bulova Watch	100	1	1	1	....
8⅝	6⅝	5.0	7	7⅜	Burr Ad M [.40]	300	7⅝	7⅜	7⅝+	⅝
3⅜	2	...	2⅛	2⅝	Bush Term	400	2⅝	2⅛	2⅛—	⅛
9⅛	3	...	3⅛	4	Do 7% deb	100	4	4	4	....
1⅛	1	...	1	1⅛	Butte & Sup	100	1	1	1	....
2	1⅛	...	1⅛	2⅛	Butterick	100	1⅛	1⅛	1⅛	....
15	8½	...	11	11⅝	Byers Co	200	11	11	11	....
					C					
12¼	7⅝	...	9⅝	10¼	Cal Pack	300	10¼	9⅝	9⅝—	⅝
11⅛	7½	9.1	11	11⅛	Can D G Ale [1]	4,300	11⅛	10⅝	11⅛+	1⅛
14⅝	7⅛	...	...	8⅛	Can Pac	3,400	8⅝	8⅛	8⅛—	⅛
52⅛	30⅛	...	46⅛	46⅛	Case J I	19,200	46⅝	44	46⅛+	⅝
60	41	7.8	49⅝	52	Do pfd [4]	70	51⅛	51	51⅛+	⅛
9⅛	5⅛	...	7⅛	7⅝	Caterpil Trac	500	8	8	8 —	⅛
23	14	7.1	20⅝	21	Cent Ag [1.50]	200	21	20⅝	20⅝	....
3⅜	2⅛	...	2⅛	3⅛	Cent Rib M	100	2⅛	2⅛	2⅛	....
63	52	12.1	58	72	Do pfd [7]	50	58	58	58 +	3
10⅛	5⅝	...	8	8⅛	Cerro de Pas	1,200	8⅝	8	8⅛+	⅛
30⅛	24⅝	8.6	28⅝	29	Ches & O [2.50]	10,500	29⅝	28⅝	28⅝—	⅛
20⅛	14⅝	11.1	18⅝	19	Ches Cor [2]	1,400	18⅝	18⅛	18⅛—	⅛
6⅛	3	...	4⅛	4⅛	C & N W	1,700	4⅛	4	4⅛+	⅛
8⅝	3⅝	...	4⅛	4⅝	Chi Gt W pfd	100	4⅛	4⅛	4⅛	....
2⅝	1⅛	...	1⅛	1⅝	C M St P & P	400	1⅛	1⅛	1⅛	....
3⅝	1⅝	...	2⅛	2⅝	Do pfd	200	2⅝	2⅛	2⅛	....
4	2⅝	...	3⅛	3⅝	Chi Pneu T	100	3⅝	3⅝	3⅝	....
8⅛	4⅛	...	5	6⅝	C R I & P 7% pfd	300	5⅛	5⅛	5⅛	....
9	5	...	8	8⅝	Chick Cot Oil	100	8	8	8 —	1
4	2	...	2⅛	3	Childs Co	100	2⅝	2⅝	2⅝—	1⅛
17¼	7⅝	...	9⅝	9⅝	Chrysler	4,900	9⅝	9⅛	9⅝+	⅛
12⅛	7⅛	20.0	9⅝	10⅛	City Ice & F [2]	200	10⅛	10	10	....
1	⅛	...	⅝	½	City Strs	100	½	⅝	½+	⅛
6	5	...	4½	5	Clark Equip	100	5	5	5 —	½
13⅜	10	8.3	11	14	Cluett Pea [1]	200	12⅝	11⅝	11⅝—	1½
88	73½	8.3	84	85	Coca-Cola [7]	300	84	83½	84 —	¼
13	7⅛	11.1	9	9⅝	Colgate-Palm [1]	200	9⅝	9⅝	9⅝—	⅛
15⅝	15⅝	...	15	25	Col & Sou	100	15½	15½	15½+	¼
7⅛	4½	...	4½	4⅝	Col Fuel & Ir	500	4⅝	4½	4½	....
17⅝	10⅝	9.1	10⅝	11	Colum G & E [1]	3,900	11¼	10½	10⅝—	⅜
77⅝	59	10.0	59	60	Do pfd A [6]	300	60	60	60 —	1
35⅝	28¾	6.7	29¼	30½	Colum Carb [2]	800	30⅝	29¼	30¼	....
6⅛	4	...	5½	5⅞	Coml Credit	400	5⅝	5	5⅛	....
76¼	70	9.3	70	70½	Do 1st pfd [6.50]	10	70	70	70 —	¼
13⅞	9	5.0	12½	12¼	Coml Solv [.60]	3,300	12⅝	12	12¼—	⅛
2⅞	1½	...	1⅜	1⅝	Com'with & Sou	4,600	1⅜	1¼	1⅜	....
50	22	27.3	22½	24½	Do pfd [6]	500	22⅝	22	22½—	2½
9⅜	7⅞	7.5	8⅛	8½	Congoleum-N [.60]	500	8	8	8 +	⅛
11⅞	5⅝	...	6	6⅜	Con Film pfd	200	6⅛	6⅛	6⅛—	⅛
63¼	42⅜	9.1	43⅝	44	Con Gas [4]	10,000	44½	42⅜	43⅞+	⅜
99	90	5.5	91	92	Do pfd [5]	100	91	91	91 —	⅞
5⅛	2½	...	3	3¼	Con Laundries	100	3⅛	3⅛	3⅛—	⅛
6⅝	5	...	5⅛	5½	Con Oil	8,600	5⅝	5⅛	5⅝+	⅛
⅞	⅛	...	...	⅝	Cont Bak B	100	⅝	⅝	⅝	....
41⅛	36	10.3	39⅛	43	Do pfd [4]	100	39⅛	39⅛	39⅛	....
45⅝	35⅛	4.7	43	43⅛	Cont Can [2]	4,400	43⅛	42⅝	43 —	⅛
17¼	11	10.9	11	11¼	Cont Ins [1.20]	3,300	13⅛	11	11 —	2⅛
6⅝	4⅞	...	...	5⅜	Cont Oil Del	700	5⅝	5⅜	5⅜—	⅛
59½	45⅜	5.6	53⅝	54⅛	Corn Prod [3]	2,300	54⅛	53⅛	54⅛—	⅛
4⅛	2⅝	...	2⅛	3	Coty	900	3	2⅞	2⅞—	⅛
28½	23	8.0	28⅛	28⅝	Crm of W [2.25b]	1,800	28⅛	27⅞	28⅛+	⅜
23⅛	14⅞	...	21⅛	21½	Crown Cork	1,200	21⅛	20⅞	21⅛—	⅛
29½	24⅝	9.3	26⅞	28⅝	Do pfd [2.70]	500	29⅛	28	29 +	2
24	16	...	18	19	Crucible Stl pfd	10	17	17	17 —	2
3½	1⅝	...	2⅞	3	Cuban-Am Sug	100	2⅝	2⅝	2⅝—	⅛
30	10	...	21	23	Do pfd	80	23	21	21½—	1½
11⅞	6½	...	9	10	Curtis Pub	100	9½	9½	9½+	½
2½	1⅛	...	1⅜	1⅝	Curtiss-Wright	600	1⅝	1⅝	1⅝	....
					D					
4⅝	1	...	1⅛	1¼	Davison Chem	700	1¼	1⅛	1¼	....
58¼	37⅝	...	55½	55⅝	Del & Hud	10,500	56½	54	55½+	1
27⅞	17¼	...	23	23⅝	Del Lack & W	2,800	23⅝	22¼	23⅝+	⅜
71½	51⅝	7.0	55	56	Detroit Ed [4]	200	57	57	57 +	2½
19⅜	17¼	5.6	18	18⅛	Diamond Mat [1]	500	18⅛	18⅛	18⅛+	⅛
15⅝	12	10.0	12⅞	13⅜	Dome M [1.30b]	300	12⅞	12⅝	12⅞	....
13⅞	10⅛	6.3	11⅝	12	Douglas Airc [.75]	800	12⅝	11⅞	12	....
3⅝	2⅛	...	2⅛	3	Dresser B	200	2⅛	2⅛	2⅛—	⅛
38⅜	31	8.8	33⅞	34¼	Drug Inc [3]	1,100	34	33⅞	34 +	⅜
43	32⅝	5.3	38	38⅛	Du Pont de N [2]	4,900	38⅛	37⅞	38	....
					E					
61⅝	50¼	5.4	55½	56¼	Eastman Kodak [3]	800	56⅝	55¼	56¼—	⅜
½	⅜	...	...	½	Eitingon Sch	100	½	½	½	....
1⅜	1	...	1⅜	1½	El & Mus	500	1⅜	1⅜	1⅜	....
20⅛	11⅝	...	11⅝	12	El Auto-L	1,600	12⅛	11⅝	11⅝—	⅜
7⅝	3⅜	...	4⅛	4⅜	El Power & Lt	1,300	4⅜	4	4⅛—	⅛
18⅝	7	...	8⅝	9	Do $6 pfd	200	9	9	9 +	⅝
20⅛	9⅝	...	9½	10	Do pfd	400	10	9⅝	9⅝—	⅜
25⅝	21	8.3	24	24½	El Storage Bat [2]	100	24	24	24 —	1
35	22⅝	23.9	20	22	EPS$5½pfww[5.50]	100	23	23	23 +	⅜
					F					
3⅝	2½	...	2½	3½	Fairbanks Morse	100	2⅝	2⅝	2⅝+	⅛
54	41	13.3	45	50	Fed Lt & T pfd [6]	10	45	45	45	....
18⅝	12½	10.0	11¼	12¼	Fid P F Ins [1.20]	600	13¼	12½	12½—	1
14⅝	9½	9.1	11	11⅝	Fi'stone T & R [1]	600	11⅝	10¼	11⅛—	⅜
63⅝	42	12.2	49	49½	Do pfd [6]	400	49⅜	49	49⅜—	⅜
56	43	5.2	47	48	Fir Nat Strs [2.50]	600	48	48	48 —	¼
10¼	4½	...	6⅝	7⅛	Foster Wheel	100	7	7	7	....
2⅛	1¼	...	1¼	1⅜	Fox Film A	800	1⅜	1¼	1¼—	⅛
23⅞	12	41.2	13⅞	17	Frank Sim pfd [7]	20	17½	17	17	....
26⅝	16⅝	9.5	21	21⅝	Freeport Tex [2]	1,300	21½	20⅝	21½+	⅜
13	9	...	10	24⅞	Fuller pr pfd	50	10	10	10 —	¾
					G					
9	6¼	...	7	8	Gamewell	20	7	7	7	....
4⅝	2⅜	...	3⅝	4	Gen Am Inv	400	3½	3½	3½	....
20⅝	13⅝	5.6	18	18½	Gen Am Tank [1]	2,200	18⅝	17⅝	18⅝—	⅛
16	13	13.3	14⅝	15	*Gen Bak [2]	300	15¼	14⅝	14⅝—	⅛
3⅛	2⅛	...	2⅛	2⅝	Gen Bronze	100	2⅝	2⅝	2⅝—	⅛
12	6⅝	...	6½	10	Gen Cable pfd	120	8⅝	8½	8½—	1¼
16⅝	10½	2.9	13⅞	14	Gen Elec [.40]	6,000	14	13⅛	13⅞—	⅛
12	11¼	5.5	11⅝	11⅝	Do spl [.60]	200	11⅝	11⅝	11⅝	....
28⅝	21	8.0	25¼	25½	Gen Foods [2]	2,200	25⅛	24⅞	25⅛+	⅜
1⅛	⅝	...	...	⅝	Gen G & El A	400	⅞	⅞	⅞	....
14⅝	7	...	...	11	Do $8 pfd A	10	7	7	7 —	1
42	35½	7.5	40	40½	Gen Mills [3]	700	40⅝	40¼	40¼—	⅜
14⅞	10	8.3	12	12½	Gen Mot [1]	8,000	12⅛	11⅞	12 +	⅛
77⅛	65⅝	7.3	68⅝	71	Do pfd [5]	100	69	69	69 +	¼
20⅝	13⅜	5.6	18	18⅞	Gen Ry Signal [1]	300	18	17½	18 —	⅛
⅞	⅛	...	...	⅝	Gen Real & Ut	400	⅛	⅛	⅛	....
15	9⅝	...	12	20	Gen Stl Cast pfd	100	15	15	15 +	5
20⅛	12⅝	7.1	14⅛	15	Gillette [1]	800	14⅞	14⅝	14⅝—	⅛
1⅝	⅞	...	1½	1⅝	Gimbel Bros	600	1½	1½	1½	....
9⅛	5⅛	...	6	7	Do pfd	100	7	7	7 —	⅜
16⅛	12	8.0	14⅝	15	Gold Dust [1.20]	1,300	15	14⅝	14⅞—	⅛
18⅝	9⅛	...	14	14¼	Goodyear T & R	2,600	14⅝	14	14¼—	⅜
45	27⅝	5.9	33	34	Do 1st pfd [2]	400	33⅝	33	33⅝+	⅜
13⅝	9⅝	...	10	10½	Gotham Silk Hos	100	10½	10½	10½—	⅛
2⅛	1½	...	1⅛	1⅝	Graham-Paige	200	1⅛	1⅛	1⅛	....
6⅛	3⅝	...	3⅝	4⅛	Grand Union	100	4⅛	4⅛	4⅛—	⅛
34½	22⅝	11.5	25⅛	26⅝	Do pfd [3]	100	26½	26½	26½—	⅛
13⅝	11⅛	9.1	11⅞	15	†Granite C Stl [1]	200	11⅝	11⅝	11⅝—	1⅜
7	5⅛	...	5⅝	5⅞	Gt No Ir Ore ctf	500	5⅝	5⅝	5⅝	....
11⅝	8⅛	...	8½	9	Gt No Ry pfd	300	9⅝	8⅞	8⅞—	⅛
13⅞	7	...	11⅞	12⅛	Gt West Sug	100	11⅞	11⅞	11⅞—	⅜
94½	72⅛	8.0	87	88	Do pfd [7]	60	88	88	88	....
					H					
2⅛	1⅛	...	1½	1⅝	Hahn Dept Strs	300	1⅛	1⅛	1⅛	....
14⅛	9½	...	10	12½	Do pfd	100	11⅛	11⅛	11⅛—	⅛
80	69⅝	9.3	75	76⅛	Helme G W [7b]	100	75⅛	75⅛	75⅛	....
57⅝	45	10.6	40	47	Hershey Choc [5]	500	47	47	47 —	3
169	145	5.4	163	166	Homestake M [9]	100	165	165	165 +	1⅛
15⅞	11⅛	19.2	12⅝	13	Hud & Man [2.50]	100	13	13	13 +	⅛
5⅛	3	...	3⅛	3½	Hudson Mot	200	3½	3⅛	3½	....
3⅜	1⅝	...	1½	2	Hupp Mot	200	2	2	2	....
					I					
15⅛	10¼	...	13⅛	13⅝	Illinois Cent	1,000	13⅞	13⅛	13⅝+	⅜
⅝	⅛	...	...	⅝	Ind Motocy	200	⅝	⅝	⅝	....
38⅝	27⅝	6.5	31	32	Indust Ray [2]	400	31⅝	31	31 —	⅜
31⅛	19⅛	6.0	25	26⅛	Inger Rand [1.50]	200	25	25	25 —	⅝
16	12	...	13⅝	14	Inland Stl	100	14	14	14 —	⅝
4½	2½	7.5	2⅛	3	Insuran Del [.15]	100	2½	2½	2½	....
7⅞	4⅜	...	7	7⅞	Interb Rap T	8,900	7⅛	6⅝	7 +	⅜
1⅝	⅞	...	1⅛	1⅝	Int Agricul	700	1⅛	1⅛	1⅛+	⅛
6½	5	...	6⅛	7	Do pr pfd	300	6½	6	6⅛+	1⅛
4⅛	2⅝	5.0	3⅝	4	*Int Carriers [.20]	100	3⅝	3⅝	3⅝—	⅛
9½	6⅛	...	9⅛	9⅝	Int Cement	1,200	9⅝	8⅝	9⅝+	⅜
6	3⅛	...	4⅛	5	Int Comb E pfd	100	4⅛	4⅛	4⅛+	⅛
25⅝	13⅝	2.6	22⅝	23⅛	Int Harvest [.60]	12,100	23⅝	21⅝	22⅞+	⅜
6⅛	3	...	3⅛	3⅝	Int Hydro-El A	100	3⅛	3⅛	3⅛—	⅛
9⅛	6⅝	...	8⅛	8⅝	Int Nick Can	3,300	8⅝	8⅛	8⅝—	⅛
29⅝	24⅝	7.1	28⅛	29	Int Shoe [2]	100	28⅛	28⅛	28⅛	....
40	24⅛	...	31⅛	33	Int Silver pfd	180	32⅝	31⅝	31⅛—	1
8⅛	5⅝	...	6⅛	6⅝	Int Tel & Tel	5,900	6⅝	6	6⅛—	⅛
					J					
28⅝	23	11.1	25⅝	28	Jewel Tea [3]	100	27	27	27 —	⅝
23⅝	12⅛	...	16⅛	16⅝	Johns-Manville	500	16⅝	16⅛	16⅛+	⅝
62	47	...	...	49	Do pfd	10	47	47	47 —	3
50	35	2.2	44	48	J & L Stl pfd [1]	10	46	46	46 +	1
					K					
11	6⅝	...	9	9⅛	Kan City Sou	200	9	9	9 —	⅛
8⅝	6⅝	...	7⅛	8⅝	Kayser J	100	8	8	8	....
14	8	...	10	20	Keith-A-Orph pfd	100	10	10	10	....
5⅝	3⅝	...	4	4⅛	Kelvinator	200	4⅛	4⅛	4⅛—	⅛
11⅛	7⅛	...	9⅛	9⅝	Kennecott	2,700	9⅝	9⅛	9⅝	....
10	7	...	6⅝	7	Kimberly-Cl	400	7⅛	7	7	....
10⅝	5⅛	...	6⅛	6⅝	Kresge S S	2,100	6⅝	6⅛	6⅝—	⅛
19⅝	14½	5.6	18⅝	18⅝	Kroger Groc [1]	2,400	18½	17⅛	18⅛+	⅜
					L					
34⅝	22⅛	15.4	25⅝	27	Lambert [4]	500	26	25⅝	25⅞—	⅝
6⅛	3⅝	...	5	6	Lee Rub & T	300	5⅝	5⅛	5⅛—	⅛
1⅛	1	...	1	1⅝	Lehigh Val C	300	1	1	1	....
3⅛	3	...	2⅛	3	Do pfd	200	3	3	3	....
47⅝	37⅛	6.0	40⅝	41⅝	Lehman Cor [2.40]	300	40⅝	40	40⅛—	1
7⅛	4⅝	...	6	6⅝	Libbey-O-Ford Gl	100	6⅛	6⅛	6⅛	....
62	49	8.9	55⅛	57⅛	Ligg & Myers [5b]	300	56⅝	56	56⅛+	⅛
63⅝	49⅛	8.6	57⅛	58	Do B [5b]	700	58	57	58 +	1
18⅝	10⅛	...	17½	17⅛	Liquid Carb	2,400	17⅝	17	17⅛+	⅛
21⅛	8⅛	10.0	9⅝	10⅛	Loew's [1]	5,400	10⅛	9⅝	10⅛+	⅛
3⅛	1⅝	...	1⅝	2	Loft	1,900	1⅝	1⅝	1⅝	....
14	10⅝	9.2	12⅝	13	Lorillard P [1.20]	1,000	13	12⅝	12⅝—	⅛
32⅝	21⅛	...	31	31⅛	Louisv & Nash	2,700	31⅛	30⅝	31 +	⅝
					M					
23⅛	13⅛	5.0	19⅝	20⅛	Mack Trucks [1]	300	20	19⅝	19⅝—	⅛
35⅝	24⅛	6.5	31⅝	32	Macy R H [2]	300	31⅝	31⅝	31⅝	....
2	1⅛	...	1⅛	3	Mad Sq Gar	100	1⅝	1⅝	1⅝+	⅛
18⅝	12	...	14⅝	16⅛	Manh Ry gtd	30	17⅛	17⅛	17⅛+	5
10⅝	6	...	10⅛	10⅝	Do mod gtd	8,400	10⅝	9⅝	10⅛+	1⅛
11⅛	7⅝	11.4	7⅛	7⅝	Marine Midl [.80]	300	7⅛	7⅛	7⅛	....
18⅝	14	9.4	15	16	Math Alkali [1.50]	100	16	16	16 +	⅛
18⅝	13	13.3	15⅛	16	McCall [2]	200	15⅛	15⅛	15⅛—	⅛
57⅝	44⅝	7.4	54	54⅝	McKeesport T [4]	500	54⅝	53⅝	54⅝+	⅝
3	1⅝	...	2	2⅛	McKess & Rob	300	2⅛	2⅛	2⅛	....
7	2⅛	...	3	5	McLell Strs pfd	30	5⅛	5⅛	5⅛+	1
10⅝	8⅝	13.3	9⅛	10	Melville Sh [1.20]	200	9⅛	9⅛	9⅛	....
5⅝	2	...	5⅛	5⅛	Mengel	6,500	5⅛	4⅝	5⅛+	⅛
32	22	...	30⅝	31	Do pfd	50	30⅝	28	30⅝+	⅝
3⅛	1⅝	...	2⅛	2⅛	Miami Cop	100	2⅝	2⅝	2⅝+	⅛
5⅛	3⅝	...	4⅛	4⅛	Mid-Cont Pet	300	4⅝	4⅛	4⅝+	⅛
17⅝	13⅝	7.7	13⅛	13⅝	Minn-Honey [1]	200	13⅝	13⅝	13⅝	....
2⅛	⅞	...	1⅛	1⅝	Minn-Mol Imp	700	1⅝	1⅛	1⅛—	⅛
7⅝	4⅛	57.1	4⅝	7⅝	MStL&SSM LL [4]	20	7	7	7 —	⅝
8⅝	5⅝	...	8	8⅛	Mo-Kan-T	300	8	8	8	....
20⅝	11⅛	...	19	19⅛	Do pfd	500	19⅝	18⅛	19⅛+	⅛
7	3⅛	...	4⅛	4⅝	Mo Pac pfd	200	4⅝	4⅛	4⅝	....
31	25	4.5	28⅛	29⅛	Monsan Ch [1.25]	400	28⅝	28⅛	28⅛—	1
15	8⅝	...	13⅛	13⅝	Montgom Ward	7,800	13⅝	12⅝	13⅝+	⅛
26⅛	25	8.0	24	31	Morrell & Co [2]	200	25⅛	25	25 —	1
14⅝	7⅝	...	13⅛	13⅝	Motor Prod	1,300	13⅝	12⅝	13⅝	....
3⅛	1⅝	...	2	2⅛	Motor Wheel	300	2	2	2 —	⅛
6⅛	1⅝	...	2⅛	2⅝	Mullins Mfg	1,200	2⅝	2⅛	2⅝+	⅛
					N					
15⅝	11⅛	7.7	13	13⅝	Nash Mot [1]	1,000	13⅝	13	13⅛—	⅛
2⅝	1⅛	...	2	2⅛	Nat Acme	100	2⅛	2⅛	2⅛—	⅛
41⅝	31⅛	7.2	37⅝	38⅝	Nat Biscuit [2.80]	600	38	37⅛	38 +	⅝
18⅝	10⅛	8.6	13⅝	14	N Dairy Pr [1.20]	2,200	14	13	13⅝—	⅛
24	16⅝	...	23⅛	23⅝	Nat Distill	5,000	24	22	23⅝+	1⅛
31	24	8.3	29	30⅛	†N Dist pf [2.50]	500	30⅛	28	30 —	⅛
15⅝	8⅝	11.1	8⅝	9	Nat Pow & Lt [1]	2,500	9	8⅝	8⅝—	⅛
22	15	2.9	17	18	Nat Stl [.50]	700	17⅝	17	17 —	1
8⅝	5	...	5	5⅝	Nat Surety	100	5⅝	5⅛	5⅛—	⅛
13⅛	6⅝	5.0	12⅛	12⅝	Nat Tea [.60]	2,000	12⅝	11⅝	12⅝+	⅛
6⅝	4	...	5	5⅛	Nev Con Cop	100	5	5	5 —	⅛
2⅛	1⅛	...	1⅛	2⅛	Newport Indust	300	1⅛	1⅛	1⅛—	⅛
21⅝	14	...	20	20⅛	N Y Central	15,300	20⅛	19⅝	20 —	⅛
4⅛	2⅛	...	2⅛	3	N Y Chi & St L	100	3	3	3	....
17⅝	11⅛	...	15	15⅛	N Y N H & H	2,900	15⅝	15	15⅛	....
30⅝	19	...	21⅛	22⅝	Do pfd	500	22⅝	21⅛	22⅛+	⅛
11⅝	7⅝	...	9⅝	10	N Y Ont & W	300	10⅛	10	10⅛+	⅛
6⅛	1⅝	1.7	6	6⅛	N Y Shipbldg [.10g]	5,300	6⅛	5⅝	6 +	⅛
59⅝	31	13.0	54⅛	56½	Do pfd [7]	60	56	54⅛	54⅛	....
101	80	7.5	80	81	NY Stm $6 pfd[6]	30	80	80	80 —	12
21⅛	17⅝	5.8	19	19⅛	Noran Mines[1.10e]	900	19⅝	19	19 —	⅛
83⅛	78⅛	5.1	78	79⅝	Norf & W pfd [4]	50	79⅝	79⅝	79⅝	....
1⅛	⅛	...	...	1	Norfolk & Sou	100	⅝	⅝	⅝	....
7⅝	4	...	5⅛	5⅝	No Am Aviat	1,100	5⅛	5	5⅛+	⅛
31⅛	17⅛	...	18⅝	18⅝	Nor Am [8%f]	1,900	19	18⅝	18⅝—	⅛
74⅛	50⅛	12.0	50	55	No Am Ed pfd [6]	100	50⅝	50⅝	50⅝—	4⅛
8	6	...	6⅛	8	No Ger Lloyd	400	7	6⅝	6⅝—	1⅛
17⅝	10⅛	...	15⅛	15⅛	Northern Pac	3,000	15⅝	14⅝	15⅛+	⅛
2⅛	1⅛	...	1⅛	1⅛	Norwalk T & R	100	1⅛	1⅛	1⅛—	⅛
					O					
7⅛	4⅝	...	5⅛	5⅝	Ohio Oil	500	5⅝	5⅛	5⅝+	⅛
3⅛	1⅝	...	2⅛	2⅝	Oliver Farm	900	2⅝	2⅛	2⅛—	⅛
2⅝	1⅝	...	2⅛	2⅝	Omnibus	200	2⅛	2⅛	2⅛	....
14	10⅛	5.0	12	12⅛	Otis Elev [.60]	1,200	12⅛	11⅝	12⅛	....
4⅛	2	...	2⅛	2⅝	Otis Stl	100	2⅝	2⅝	2⅝+	⅛
10⅛	2⅛	...	4⅛	5	Do pr pfd	50	5	4⅝	5⅛—	⅛
45⅛	31⅛	4.7	43⅛	43⅛	Owens-Ill Gl [2]	1,600	43⅝	42⅛	43⅛+	⅝
					P					
2⅛	1⅝	...	1⅝	10	Pac Cst 1st pfd	50	2⅛	2⅛	2⅛	....
31⅛	21⅝	8.3	23⅛	24⅛	Pac G & El [2]	2,300	24	22⅝	24 +	1⅛
43⅝	28	10.7	28⅝	29⅝	Pac Ltg [3]	2,000	28⅝	28	28⅛—	⅛
9⅝	6	...	8⅛	9⅝	Pac Mills	120	9⅝	8⅝	8⅝—	1⅛
2⅛	1⅛	...	1⅛	1⅝	Packard Mot	8,700	1⅝	1⅝	1⅝—	⅛
12⅛	11⅛	6.7	11⅛	12⅛	Pan-Am Pet B[.80]	100	12	12	12	....
6⅛	5⅝	...	6⅛	10⅛	Panhandle pfd	40	6⅛	6⅛	6⅛+	⅛
1⅝	⅛	...	...	⅝	Param Publix	1,000	⅝	⅝	⅝	....
2⅛	1⅛	...	1⅛	1⅝	Park Utah	200	1⅛	1⅛	1⅛	....
2⅛	1⅛	...	1⅛	1⅝	Pathe Exch A	300	1⅝	1⅛	1⅛—	⅛
7⅛	5⅝	...	6	6⅝	Patino Min	300	6⅛	6⅛	6⅛—	⅛
32⅝	25⅛	3.2	31⅛	31⅛	Penick & Ford [1]	300	31⅝	31	31⅛+	⅝
27⅝	19⅛	5.2	22⅛	22⅝	Penney J C [1.20]	1,400	22⅝	22⅛	22⅝+	⅝
19⅝	13⅝	2.8	18	18⅛	Penn R R [.50]	3,800	18⅝	17⅝	18 —	⅝
12⅝	6	...	8⅝	10	Pere M pr pfd	30	10	9	9 —	1
6⅝	4⅝	...	5⅛	5⅝	Petro Corp	300	5⅝	5⅛	5⅝—	⅛
7⅛	4⅝	...	6⅛	6⅝	Phelps Dodge	1,100	6⅝	6	6⅛—	⅛
4⅛	2⅝	...	2⅛	3	Phila R C & I	100	2⅛	2⅛	2⅛—	⅛
6⅛	4⅛	...	5⅛	6	Phillips Pet	300	5⅝	5⅛	5⅝—	⅛
15⅝	9⅝	4.6	13⅛	13⅝	Pills Flour [.60]	100	13⅝	13⅝	13⅝	....
9⅛	6⅝	14.3	7	8	Plymouth Oil [1]	100	7⅛	7⅛	7⅛+	⅛
3⅛	1⅝	...	2	2⅛	Porto R Am T A	200	2⅛	2⅛	2⅛+	⅛
1⅝	⅝	...	...	1	Pressed Stl Car	100	⅝	⅝	⅝	....
29⅛	19⅝	5.8	25⅝	26	Proc & Gam [1.50]	900	26	25⅝	26 +	⅛
104½	97½	5.0	99	100	Do pfd [5]	50	100	100	100 +	2⅛
55⅛	37	8.6	37⅝	38	Pub Svc NJ [3.20]	900	38	37⅛	37⅝—	⅛
103⅛	93⅛	5.3	....	98	PS E&G $5 pf [5]	100	95⅛	95⅛	95⅛	....
24⅝	18	13.0	23⅛	23⅝	Pullman [3]	1,000	23⅝	22⅝	23⅛	....
10	8⅛	12.5	8	8½	Purity Bak [1]	200	8⅛	7⅝	8⅛+	⅛
					R					
6	3	...	4⅛	4⅝	Radio	12,800	4⅝	4⅛	4⅛	....
11⅝	6⅛	...	9	9⅝	Do pfd B	400	9⅝	9	9⅝	....
19	13⅝	...	17⅛	18⅛	Do pfd	100	18	18	18 +	1⅛
4⅛	2⅛	...	3⅛	3⅝	Rem Rand	400	3⅝	3⅛	3⅛—	⅛
7⅛	4	...	5⅝	5⅝	Repub Stl	500	6	5⅝	6	....
62⅝	60	5.0	60	61	Reynolds Tob [3]	40	60	60	60	....
33⅝	26⅛	10.0	30⅛	30⅝	Do B [3]	2,900	30⅝	30	30⅛+	⅛
5⅛	3⅛	...	3⅛	3⅝	Rossia Ins	100	3⅛	3⅛	3⅛—	⅛
21⅝	17⅝	...	18⅝	18⅝	Royal Dutch	200	18⅝	18⅝	18⅝—	⅛
					S					
42⅝	28	9.1	33	33⅛	Safeway Strs [3]	300	33	32⅝	33 —	1
96	80⅛	8.1	85	90	Do 7% pfd [7]	10	86⅛	86⅛	86⅛+	1⅛
88	73⅛	7.7	78	80	Do 6% pfd [6]	10	78	78	78 —	⅝
11⅛	6⅝	...	9	9⅝	St Jos Lead	800	9⅝	9	9 —	⅛
20⅛	15	2.8	18	18⅛	Seaboard Oil [.50]	300	18⅛	18	18 —	⅛
22⅛	12⅛	...	17⅝	17⅝	Sears Roeb	9,300	17⅝	16⅝	17⅝+	⅝
⅛	⅛	...	...	⅛	Seneca Copper	500	⅛	⅛	⅛	....
2⅛	1⅛	...	1⅝	1⅝	Servel	700	1⅝	1⅝	1⅝	....
4	1⅛	...	3	3⅛	Sharon Stl H	100	3	3	3	....
10	6⅛	3.4	7⅛	7⅛	Shattuck[FG] [.24]	700	7⅝	7⅛	7⅛—	⅛
5⅝	4	...	4⅛	4⅝	Shell Union	400	4⅝	4⅛	4⅛—	⅛
8⅛	4⅝	...	5⅛	5⅝	Simmons	100	5⅝	5⅝	5⅝—	⅛
27	22	...	26	27⅛	Skelly O pf w w	300	26⅝	26⅝	26⅝—	⅛
7⅛	6	6.7	6⅛	6⅝	Socony Vac [.40]	3,700	6⅝	6	6⅛—	⅛
66	58	8.9	62	65	SolAmI p ww[5.50]	300	62	62	62 +	1
28⅝	15⅛	7.3	22	22⅝	So P R Sug [1.60]	1,500	22⅝	21⅝	22⅛+	⅛
117	112	7.0	114	....	Do pfd [8]	50	114⅛	114	114 +	1
28	18⅛	10.5	19	19⅛	Sou Cal Ed [2]	1,800	19⅛	19	19 —	⅛
19⅝	11⅛	...	16	16⅛	Sou Pac	7,200	16⅝	15⅝	16⅛+	⅛
8⅝	4⅛	...	6⅝	7	Sou Ry	2,100	7	6⅝	6⅝—	⅛
9⅝	5⅝	...	8⅛	9	Do pfd	100	7⅝	7⅝	7⅝—	⅛
2	⅛	...	⅛	1	Sparks With	100	⅝	⅝	⅝	....
5⅛	5	...	5	6⅛	Spicer Mfg	100	5	5	5	....
18⅝	13⅛	5.9	16⅝	17	Std Brands [1]	8,600	17⅛	16⅝	16⅝—	⅛
25	13	30.8	13	14	Std G & E pfd [4]	200	13⅛	13⅛	13⅛—	⅛
1⅛	⅛	...	...	1	Std Invest	200	⅛	⅛	⅛	....
26	19⅛	8.7	23	23⅛	Std Oil Cal [2]	1,100	23⅝	22⅝	23⅛+	⅛
31⅝	22⅛	3.9	26	26⅛	Std Oil N J [1]	3,300	26⅝	25⅝	26⅛—	⅛
10⅝	5⅝	...	6⅝	7	Stone & Web	600	7	6⅝	6⅝—	⅛
5⅛	1⅝	...	1⅝	2	Studebaker	8,800	2⅛	1⅝	2 —	⅛
34⅝	12	...	14	14⅛	Do pfd	120	14⅛	14	14⅛—	⅛
⅝	⅝	...	⅝	1	Symington A	100	⅝	⅝	⅝	....
					T					
14⅝	10⅝	7.7	12⅝	12⅝	Texas Corp [1]	1,400	12⅝	12⅛	12⅝+	⅛
25	15⅛	5.6	17⅝	18	Tex Gulf Sul [1]	1,500	17⅝	17⅛	17⅝+	⅛
1⅝	1⅛	...	1⅛	1⅛	Tex Pac C & O	500	1⅛	1⅛	1⅛—	⅛
6⅝	4⅛	...	4⅝	5⅛	Third Ave	200	5⅛	5⅛	5⅛—	⅛
⅝	⅛	...	...	⅝	Thompson Star	600	⅛	⅛	⅛	....
4	3⅛	...	3⅛	3⅝	Tidewater As	200	3⅝	3⅛	3⅝	....
44⅝	27	...	27	28	Do pfd	200	27⅛	27	27⅛—	⅛
50	45	10.2	48	50	Tidewat Oil pfd [5]	100	48⅝	48⅝	48⅝—	1⅛
6	2	...	4⅛	4⅝	Transamerica	1,300	4⅝	4⅛	4⅛—	⅛
4⅝	2⅝	...	3⅛	3⅝	Tri Cont Corp	800	3⅝	3⅛	3⅝	....
					U					
28⅝	19⅝	4.2	23⅝	24	Un Carbide [1]	2,900	24	23⅝	23⅝	....
11⅝	8⅛	9.1	10⅛	10⅝	Un Oil Cal [1]	200	10⅝	10⅛	10⅛—	⅛
80⅝	64⅛	8.2	72⅛	72⅝	Un Pac [6]	7,700	74	72	72⅝+	⅝
28⅝	16⅝	...	21	21⅛	Unit Aircraft	15,400	21⅝	20⅛	21⅛—	⅛
18⅝	13⅛	13.3	14⅝	17⅛	Unit Bis [2]	400	15	14⅝	15 —	2⅛
10⅝	5⅛	6.7	6	6⅛	United Corp [.40]	7,500	6⅛	5⅝	6	....
37⅝	29	10.3	29	29⅛	Do pfd [3]	400	29	29	29 —	⅛
35⅛	23⅛	6.1	32⅝	33⅛	Unit Fruit [2]	1,700	33⅛	32⅛	32⅝+	⅝
20⅝	15⅛	7.5	15⅛	15⅝	Unit Gas Im [1.20]	3,600	16	15⅝	15⅝—	⅛
5⅛	3⅝	...	3⅝	4	Unit Piece Dye	100	4	4	4	....
23⅛	18	4.6	22⅛	22⅝	U S Gypsum [1]	800	22⅛	22	22⅛—	⅛
27⅝	13⅛	...	20⅛	20⅝	U S Indus Alco	2,400	20⅝	19⅝	20⅛+	⅛
10⅝	6⅛	6.2	8	8⅝	U S Pipe [.50]	100	8	8	8	....
12	5⅝	...	7⅝	8⅛	U S Rub 1st pfd	200	7⅝	7⅝	7⅝	....
23⅝	13⅛	4.8	21	21⅛	U S Smelt & R [1]	1,100	21⅝	20⅝	21⅛—	⅛
43	39⅛	8.3	42⅛	43	Do pfd [3.50]	100	42⅛	42⅛	42⅛—	⅛
33⅝	23⅝	...	28⅝	29	U S Steel	15,400	29⅛	28	28⅝—	⅛
67⅛	53	0.8	60⅝	60⅝	Do pfd [.50g]	2,000	61⅝	60⅝	60⅝—	1⅛
130⅛	125	5.6	125	....	U S Tob pfd [7]	10	125	125	125 —	5⅛
1⅝	⅝	...	...	1	Unit Strs A	100	1	1	1 +	⅛
4⅝	2⅛	...	2⅛	2½	Util P & Lt A	600	2⅝	2⅛	2⅛	....
					V					
⅝	⅝	...	...	⅝	Vadsco	100	½	½	½	....
1⅛	⅝	...	1⅛	1⅛	Va-Caro Chem	2,300	1⅛	⅞	1⅛+	⅛
50⅛	36	...	37	40⅛	Do 7% pfd	100	36⅝	36⅝	36⅝+	⅛
6⅛	3⅝	...	6	6⅝	Do 6% pfd	400	6⅛	6	6⅛+	⅛
20⅝	12⅝	...	16⅛	17⅛	Vulcan Detin	120	17	17	17 —	⅛
					W					
8⅝	6⅝	14.3	7	7⅛	†Waldorf Sys [1]	200	7⅝	7⅛	7⅛—	⅛
2	1	...	1⅛	1⅛	Walworth	300	1⅛	1⅛	1⅛—	⅛
2⅛	1	...	1⅛	1⅛	Warner Pict	1,700	1⅛	1⅛	1⅛	....
4⅝	2⅛	...	3⅛	4	Warren Bros	500	4	3⅝	4	....
14	7	4.5	11⅛	11⅝	Wesson O & S [.50]	5	12	11	12 +	1⅛
51⅛	34	20.0	32⅝	37	W Penn El A [7]	40	35⅛	35	35 +	1
63	40	17.5	39⅝	41	Do 7% pfd [7]	280	40⅝	40	40 —	2
54	35	16.7	35	36⅛	Do 6% pfd [6]	80	39⅛	36⅝	36⅝—	3⅛
110	96	7.0	98	105	W P P 7% pfd [7]	30	100	98	100	....
101	85	7.1	85	86	Do pfd [6]	20	86	85	85	....
7⅝	4	...	6	6⅝	West Mary	100	6⅛	6⅛	6⅛—	⅛
31	17⅛	...	20⅛	20⅝	West Un Tel	2,800	21⅝	20⅝	20⅝—	⅛
16⅝	11⅝	6.3	15⅝	16	Westing Air [1]	200	16	16	16	....
31⅛	19⅝	...	25⅛	25⅛	West El & M	2,800	25⅝	24⅝	25⅛—	⅛
16	12⅛	16.7	12	12⅛	White R M S [2]	100	12⅛	12⅛	12⅛	....
2⅝	⅝	...	...	⅝	Willys-Over	16,200	⅝	⅝	⅝	....
1⅝	⅝	...	1⅛	1⅝	Wilson & Co	100	1⅛	1⅛	1⅛—	⅛
25⅛	19	...	21⅛	22⅝	Do pfd	100	21⅛	21⅛	21⅛+	⅛
37⅝	25⅛	8.3	28⅝	29⅛	Woolworth [2.40]	2,700	29⅝	28⅝	29 —	⅛
23	14	...	14⅝	20	Wor P & M pfd A	200	15	15	15 —	2
9	8⅛	...	8⅛	11	Wright Aero	20	8⅛	8⅛	8⅛+	⅛
39⅝	34⅛	7.9	37⅝	38⅛	Wrigley Jr [3]	300	38⅝	37⅝	38⅛	....
					Y					
9⅛	7	6.7	8	9	†Yale & Tow [.60]	100	9	9	9 —	⅛
13⅛	7⅝	...	10	10⅝	Youngst Sh & T	200	10⅝	10⅛	10⅛—	⅛

Sales to 10:30, 100,000; to noon, 320,000; to 1 p. m., 450,000; to 2:10, 490,000 shares. Total sales, 642,970 shares.

*Ex dividend. †First sale since ex dividend date or dates. xr—Ex rights. a—Plus extras. b—Including extras. d—Payable in scrip. e—Paid last year. f—Payable in stock. g—Paid so far this year. h—Cash or stock. k—Accumulated dividend paid this year. m—Also extra cash or stock dividend paid since Jan. 1.

NEW YORK CURB

Friday, March 24, 1933.
Total sales 1933 to date.......54,326,358
Total sales 1932 to date.......93,123,170

CASH GRAIN

Official receipts of grain at Chicago Friday: Wheat, 8 cars; corn, 60 cars; oats, 56 cars; barley, 15 cars.

Range of cash grain prices in leading markets follow:

WHEAT.

	Chicago.	Kansas City.	St. Louis.
No. 1 red	....	53	....
No. 2 red	....	49⅝@52¼	55
No. 1 hrd	....	47¾@50½	....
No. 2 hrd	....	47¾@50¾	55
No. 3 hrd	....	49¼	....
No. 3 mix	52½	....	....
	Chicago.	**Winnipeg.**	**Minneapolis.**
No. 1 nor	52½	48⅝	51⅝@52⅝
No. 2 nor	....	46⅝	50⅝@51⅝
No. 3 nor	....	45⅛	49⅝@50⅝
No. 1 d n	....	....	51⅝@57⅝
		Toledo.	**Omaha.**
No. 2 red	....	58½@59⅝	....
No. 2 hrd	....	....	46½@47

CORN.

	Chicago.	Kansas City.	St. Louis.
No. 3 mix	27 @27⅝	....	....
No. 4 mix	27	....	26½
No. 2 yel	....	....	28¼
No. 3 yel	27½@28¾	....	27½@28
No. 4 yel	26½@27½	....	....
No. 5 yel	26¾	....	....
No. 2 wh	....	28	....
No. 3 wh	28½@28¾	27½	....
	Milwaukee.	**Omaha.**	**Peoria.**
No. 2 yel	....	....	25¼@25⅝
No. 3 yel	....	....	21½@24⅝
No. 4 yel	....	....	24 @24¼
	Minneapolis.	**Buffalo.**	**Toledo.**
No. 2 yel	25 @25½	....	33 @34
No. 3 yel	23¼@24	....	....
No. 2 mix	21½@22½	....	....

OATS.

	Chicago.	Kansas City.	St. Louis.
No. 2 wh	19 @19½	19½@20	18½
No. 3 wh	17½@18½	19 @19¾	18
No. 4 wh	16½@16½	....	....
	Milwaukee.	**Omaha.**	**Minneapolis.**
No. 2 wh	....	....	16 @16½
No. 3 wh	....	....	15¾@16
No. 4 wh	17	....	14¾@15½
	Buffalo.	**Toledo.**	**Peoria.**
No. 2 wh	....	22½@23½	16½@18

RYE, BARLEY, AND FLAX.

	Rye.	Barley.	Flax.
Chicago	....	28 @40	1.12⅝
Milw	....	29 @38	....
Minn	33⅝@35⅝	22 @34	1.11⅝@1.12⅝
Duluth	16⅝@17⅝	21 @30	1.11

CLOVER AND TIMOTHY.

	Cash.	March.
Clover—		
Chicago, per 100 lbs	6.75@ 9.50	.....
Toledo, per 60 lbs	.....	5.70
Timothy—		
Chicago, per 100 lbs	2.25@ 2.50	.....

BUTTER AND EGGS RALLY

Butter and egg futures firmed up at the close on the Chicago Mercantile exchange yesterday after a weak opening. Butter closed ⅛@⅜c higher and eggs ⅛c higher to ⅛c lower. October eggs dropped ¼c at the start under heavy new selling. The market rallied later on short covering and active new buying. Continued less favorable statistical news failed to have any influence in the late trading. The four markets reported 34,000 cases more eggs in storage than last year and receipts continued heavy. Butter was under moderate pressure early out rallied at the close. November butter recovered ⅛c from the day's low. The movement of butter out of the four markets was 160,000 lbs less than last year, which had slight influence. Sales: butter 70 cars; eggs, 70 cars. Deliveries: eggs 4 cars. Prices follow:

BUTTER.

Storg. stds—	Open.	High.	Low.	Close.	Prev. close.
March	16½	16¾	16½	16¾	16¾
November	18⅛	18⅝	18⅛	18⅝	18⅜
Fresh standards—					
April	16½	16¾	16½	16¾	16½
June	16½	16¾	16½	16¾	16⅝

EGGS.

Refg. stds—	Open.	High	Low.	Close.	Prev. close.
October	15¾	16	15⅝	16	15¾
Fresh graded firsts—					
March	12½	12½	12½	12½	12½
Storage packed firsts—					
March	13½	13½	13½	13½	13⅜
April	13¾	13¾	13¾	13¾	14

HIDE FUTURES.

Pressure was in evidence on the New York hide exchange with prices 9@20 points lower. Total sales were 480,000 lbs. Closing bids—March, 6.35c; June, 6.35c; September, 6.66c; December, 6.95c.

PROVISION TRADE SMALL

Steadiness in prices of lard futures was due largely to strength in hog prices and comparative light offerings of the cured product. Prices moved within a narrow range and lard closed the same as the previous day. Liverpool lard was unchanged to 1s 6d higher. Export clearances from New York was 562,520 pounds, the largest in several days. Cash lard was steady at $4.32½ for regular, $3.77½ for loose, and $3.97 for leaf. There were a few trades on in May bellies at 2½ cents advance, while July was unchanged and cash lots were $5.25. Fresh pork loins were said to be easier for light weights at 9 to 9½ cents, with heavies ranging down to 7 cents. Prices follow:

Clear Bellies.

	High.	Low.	Close Mar.24, 1933.	Mar.23, 1933.	Mar.25, 1932.
March	.....	.....	5.15	5.15	* .....
May	4.97	4.97	4.97	4.95	.....
July	5.02	5.02	5.02	5.02	.....
			Lard.		
March	.....	.....	4.32	4.32	.....
May	4.42	4.42	4.42	4.42	.....
July	4.52	4.50	4.50	4.50	.....
Sept.	4.60	4.60	4.60	4.60	.....

*Holiday.

OPEN GRAIN TRADES

Open interest in grain futures on the Chicago Board of Trade follow, last three ciphers omitted:

	May.	July.	Sept.	Total.
	WHEAT.			
Thursday	61,584	42,376	18,595	122,555
Wednesday	62,555	42,413	17,976	122,944
Week ago	70,475	40,264	13,864	124,603
	CORN.			
Thursday	33,680	17,049	3,877	54,606
Wednesday	34,060	16,734	3,761	54,555
Week ago	37,068	15,799	3,140	56,013
	OATS.			
Thursday	13,383	2,630	747	16,760
Wednesday	13,630	2,630	686	16,946
Week ago	15,192	2,419	596	18,207
	RYE.			
Thursday	5,300	865	....	6,165
Wednesday	5,305	859	....	6,164
Week ago	5,446	879	....	6,325
	BARLEY.			
Thursday	753	150	....	912
Wednesday	743	150	....	902
Week ago	556	....	....	556

Grain futures purchases on the Chicago Board of Trade follow, last three ciphers omitted:

	Thurs.	Wk. ago.	Yr. ago.
Wheat	26,774	18,365	28,409
Corn	4,678	7,775	5,284
Oats	490	2,088	684
Rye	131	271	776
Barley	48	15	....
Total	32,121	28,514	35,153

BIDS AND OFFERS

Range of prices on bids and offers, good all day Saturday, follow:

	Bids High.	Bids Low.	Bids Close.	Offers High.	Offers Low.	Offers Close.
	WHEAT.					
May	51⅝	51¼	51½	53⅛	52⅝	53⅛
July	51⅞	51½	51¾	53¾	52⅞	53⅜
Sept	52⅝	52½	52½	53⅞	53⅜	53⅞
	CORN.					
May	28⅛	28¼	28¼	28⅞	28⅝	28¾
July	30⅛	29⅞	30⅛	30¾	30⅜	30⅝
Sept	31⅝	31⅛	31⅝	32⅜	32⅛	32⅝

GOOD ALL NEXT WEEK.

	Wheat.	Corn.	Oats.	Rye.
	Bids			
May	48⅜	27	17¾	36
July	49⅛	28⅝	18	36
	Offers			
May	56	31	19	41
July	56½	33	19¼	41

PRIMARY GRAIN MOVEMENT

	Wheat	Corn.	Oats.
Receipts.			
Friday	541,000	233,000	252,000
Last week	508,000	328,000	151,000
Last year	Holiday	Holiday	Holiday
Shipments.			
Friday	464,000	251,000	191,000
Last week	485,000	124,000	116,000

GRAINS IN ALL MARKETS

	Open.	High.	Low.	Close Mar.24, 1933.	Mar.23, 1933.	Mar.25, 1932.
	March Wheat.					
Liv	43⅛	43⅛	42⅛	42⅛	42⅝	Hol.
	May Wheat.					
Chi	51⅝	52	50⅝	51⅝	51⅝	Hol.
Kas C	44⅝	45⅝	44⅝	45⅝	45⅛	Hol.
Minn	49	49⅝	48⅝	49⅝	49⅝	Hol.
Dul*	48⅝	48⅝	48⅝	48⅝	48⅝	Hol.
Winn	49⅛	49⅝	48⅝	49⅛	49⅝	Hol.
Liv	47⅝	47⅝	46⅝	46⅝	47⅝	Hol.
	July Wheat.					
Chi	51⅝	52⅛	50⅝	52⅝	51⅝	Hol.
Kas C	45⅛	46	44⅝	46	45⅝	....
Minn	49⅝	50⅝	49⅝	50⅝	50	Hol.
*Dul	48⅛	49⅛	48⅝	49⅛	49	Hol.
Winn	50⅛	50⅛	50	50⅛	51	Hol.
Liv	49⅛	49⅛	48⅝	48⅝	49⅛	Hol.
	September Wheat.					
Chi	52⅝	53	51⅝	52⅝	52⅝	Hol.
Kas C	46⅝	46⅝	45⅝	46⅝	46⅝	Hol.
Minn	49⅝	50⅝	49⅝	50⅝	50⅝	Hol.
	October Wheat.					
Winn	52⅝	52⅛	51⅝	52⅛	52⅝	Hol.
Liv	51⅛	51⅛	50⅝	50⅝	51⅛	Hol.
	May Corn.					
Chi	28⅛	28⅛	27⅝	28⅝	28⅛	Hol.
Kas C	25⅝	26⅛	25⅛	26	25⅝	Hol.
	July Corn.					
Chi	30⅛	30⅛	29⅝	30⅛	30	Hol.
Kas C	26⅝	27⅛	26⅛	27⅛	26⅝	Hol.
	September Corn.					
Chi	31⅝	32⅛	31⅛	32	31⅝	Hol.
	May Oats.					
Chi	18	18⅝	18	18⅝	18⅛	Hol.
Minn	14⅝	15	14⅝	15	14⅝	Hol.
Winn	25	25⅛	24⅝	25	25⅛	Hol.
	July Oats.					
Chi	18⅛	18⅝	18⅛	18⅛	18⅛	Hol.
Minn	15⅛	15⅝	15⅛	15⅝	15⅛	Hol.
Winn	....	....	....	34⅝	34⅝	Hol.
	September Oats.					
Chi	19	19⅛	18⅝	19⅛	19	Hol
	October Oats.					
Winn	24⅛	24⅝	24⅛	24⅝	24⅝	Hol
	May Rye.					
Chi	36⅝	37⅝	36⅝	37½	37⅛	Hol
Minn	31⅛	31⅝	31⅛	31⅝	31⅝	Hol.
Dul	33⅛	34⅛	33⅛	34⅛	33⅝	Hol.
Winn	....	....	....	34⅝	34⅝	....
	July Rye.					
Chi	37⅛	37⅝	36⅝	37⅝	37⅝	Hol.
Minn	32⅛	32⅛	32⅝	32⅝	32⅛	Hol.
Dul	34	34⅛	34	34⅛	34	Hol.
Winn	....	....	....	35⅛	35⅝	Hol.
	May Barley.					
Chi	31⅛	31⅛	30⅝	31⅛	31⅛	Hol.
Minn	24⅝	25⅛	24⅝	25	25	Hol.
Winn	30⅛	30⅛	29⅝	29⅝	30⅝	Hol
	July Barley.					
Chi	32⅛	32⅛	31⅝	32	....	Hol.
Minn	25⅝	25⅝	25⅛	25⅝	25⅝	Hol.
Winn	30⅝	30⅝	30⅛	30⅝	31	Hol.
	May Flaxseed.					
Minn	1.10⅛	1.10⅛	1.10⅛	1.10⅛	1.11⅛	Hol.
Dul	....	....	....	1.11	1.11⅛	Hol.
Winn	80⅛	80⅛	79⅝	80⅛	80⅝	Hol.

*Durum. †Exchange, $3.44; Thursday, $3.42.

ARGENTINE EXPORTS

Argentine exports of corn have fallen off sharply owing to small reserves of old grain. Details follow:

	Wheat.	Corn.	Oats.
This week	4,178,000	866,000	276,000
Last week	4,262,000	1,720,000	1,682,000
Last year	4,313,000	2,936,000	736,000
Since Jan 1	45,840,000	29,955,000	12,962,000
Year ago	54,682,000	50,828,000	19,967,000
Visible supply—			
This week	12,859,000	5,118,000	....
Last week	12,492,000	5,512,000	....
Last year	15,431,000	10,236,000	....

GASOLINE AND OILS

GASOLINE—Tank wagon or service station: Red Crown, 14.1c per gal; ethyle, 17.4c; Stanolind, 12.6c. FUEL OIL—Stanolex, No. 1 tank wagon, 1 to 90 gals, 9c 100 or over, 7c. KEROSENE—Tank wagon, 8c. LINSEED—Raw, 61⅝c; boiled, 64⅝c. TURPENTINE—55c. DENATURED ALCOHOL—45c. DIESEL ENGINE FUEL OIL—Bunkered at Indiana Harbor ship canal, 4⅝c per gal. WHITE LEAD—100 lbs, $11.

LION OIL REFINING.

Company and subsidiaries reported for 1932 a net loss of $385,098 after all charges, including minority interest. In 1931 the company reported a consolidated net loss of $728,879.

COTTON CLOSES NEAR TOP ON FAIR VOLUME OF TRADE

Scattered selling of cotton early in the day was within a narrow range, 5 points. Liverpool was a moderate seller, and offerings were picked up fairly.

Trading at no time yesterday was heavy, but the close prices were around the best of the day. Futures in Chicago made net gains of 7 to 10 points, New Orleans 5 to 9 points, and New York 1 to 4 points. Spots were up 5 points to 6.50 cents for New York; 6.35 cents for New Orleans, 6.30 cents for Galveston, and 6.25 cents for Houston. Liverpool closed 5 points net lower.

Spinners' takings for the week were 237,000 bales as compared with 229,000 bales the previous week, and 245,000 bales last year. Into sight movement for the week was 145,000 bales compared with 119,630 bales the previous week, and 193,156 bales last year.

CHICAGO MARKET.

	High.	Low.	Close.	Prev. close.	Last year.
March	.....	.....	6.39	6.30	*
May	6.47	6.36	6.47	6.38	......
October	6.83	6.73	6.83	6.76	......
July	6.64	6.52	6.64	6.54	......
December	6.95	6.86	6.95	6.86	......
January	7.07	6.92	7.07	6.92	......

NEW ORLEANS MARKET

	High.	Low.	Close.	Prev. close.	Last year.
March	6.34	6.24	6.24	6.23	*
May	6.38	6.28	6.37	6.32	......
July	6.54	6.44	6.53	6.48	......
October	6.73	6.64	6.72	6.67	......
December	6.87	6.79	6.86	6.79	......
January	6.91	6.87	6.91	6.85	......

NEW YORK MARKET.

	High.	Low.	Close.	Prev. close.	Last year.
March	6.31	6.22	6.31	6.31	*
May	6.38	6.30	6.37	6.34	......
July	6.54	6.45	6.52	6.50	......
October	6.73	6.65	6.71	6.68	......
December	6.86	6.81	6.86	6.83	......
January	6.94	6.87	6.94	6.90	......

*Holiday.

TAX WARRANTS

	1930 levy. Bid.	Asked.	1931 levy. Bid.	Asked.
City of Chicago—				
Corporate	*	*	98½	99½
Bonds and interest	*	*	98	99
Public library	95	97	96½	98
T B sanitarium	95	98	96½	98
Board of education—				
Educational	94	96	90	92
Building	94	96	88	90
Playground	..	..	80	85
"E" scrip	..	..	80	87
"B" scrip	..	..	80	85
Cook county—				
Corporate	95	97	94½	96
Highways	94	97	96	98
Sanitary district—				
Corporate	95	97	97½	98½
Bonds and interest	*	*	97½	99
Park dists., corporate—				
Lincoln park	91	93	94	96
South park	*	*	98	99
West park	95	98	87	91

*Called.

ROSIN AND TURPENTINE.

SAVANNAH, March 24.—(AP)—TURPENTINE—Firm, 39c; sales, 72; receipts, 144; shipments, 292; stock, 10,131 casks. ROSIN—Firm; sales, 289; receipts, 667; shipments, 501; stock, 114,525 brls. Quote: B, $1.75; D, $1.90; E, $2.40; F, $2.70; G, $2.75; H, $2.80; I, $2.85; K, $3; M, $3.10; N, $3.55; WG, $3.60; WW, $3.85; X, $4.

COTTONSEED OIL.

NEW YORK, March 24.—(AP)—Bleachable cottonseed oil was quiet today with sales of only 3 contracts, or 450 brls. The undertone was steady and final prices were 5 points net higher on September, the only month traded. Steadiness of cotton and lard and the late rally in grain were the main factors. Bleachable spot and March closed at 3.80c; May, 3.94c; July, 4.07c; September, 4.25c.

OFFICIAL WEATHER FORECAST

The official forecast for today and tomorrow and yesterday's table of records follow:

Wisconsin—Snow, possibly mixed with rain, Saturday; Sunday generally fair; little change in temperature.

Lower Michigan—Snow, possibly mixed with rain Saturday and Saturday night; Sunday probably fair; little change in temperature.

Upper Michigan—Increasing cloudiness, followed by some snow Saturday and Saturday night; Sunday cloudy; little change in temperature.

Indiana—Rain in south and snow or rain in north portion Saturday; Sunday generally fair; continued cool.

Place of observation. State of weather March 24, 1933, 7 p. m. Central time.

Place of observation.	Direction of wind.	Temp. 7 p. m.	Highest today.	Lowest last night.	Precipitation 24 hours.
East central states—					
Alpena, clear	S.E.	30	36	20	...
Cairo, rain	E.	44	50	36	.08
Chicago, cloudy	S.E.	37	38	28	...
Cincinnati, cloudy	N.E.	40	44	26	...
Cleveland, cloudy	N.W.	30	32	28	...
Detroit, cloudy	S.E.	30	36	26	...
Escanaba, cloudy	S.E.	28	32	12	...
Evansville, snow	E.	46	50	32	...
Fort Wayne, cloudy	S.E.	34	36	24	...
Grand Haven, cloudy	S.E.	34	38	18	...
Grand Rapids, cloudy	S.E.	32	38	24	...
Green Bay, cloudy	S.E.	32	38	18	...
Indianapolis, rain	E.	34	40	26	.04
Madison, cloudy	S.E.	32	38	20	...
Marquette, cloudy	S.	32	36	14	...
Memphis, cloudy	S.E.	56	60	42	...
Milwaukee, cloudy	S.E.	34	36	24	...
Nashville, cloudy	N.	54	56	34	...
Peoria, snow	S.E.	32	40	32	...
S. Ste. Marie, clear	S.E.	32	38	14	...
Springfield, Ill., rain	E.	32	40	32	.12
La Crosse, cloudy	E.	36	40	16	...
West central states—					
Bismarck, snow	N.	32	32	28	.30
Charles City, snow	S.E.	32	38	20	.14
Concordia, clear	N.W.	50	52	34	.44
Davenport, snow	S.E.	34	40	30	...
Des Moines, cloudy	S.E.	34	36	32	.24
Devils Lake, snow	N.E.	30	38	24	.12
Dodge City, clear	N.W.	54	68	44	.20
Dubuque, rain	S.E.	34	40	32	...
Duluth, cloudy	N.E.	26	24	22	...
Huron, snow	S.E.	32	36	28	.22
Kansas City, rain	E.	40	40	38	1.28
Keokuk, snow	S.E.	34	40	34	1.08
Minneapolis, snow	S.E.	38	44	26	...
Moorhead, rain	S.E.	34	40	26	...
North Platte, clear	N.W.	42	46	28	...
Oklahoma City, clear	N.W.	64	70	48	.02
Omaha, rain	S.	36	38	34	.54
Rapid City, clear	N.W.	40	40	30	...
Sioux City, rain	S.E.	34	36	30	.26
St. Louis, rain	E.	38	44	34	.16
Springfield, Mo., rain	S.	44	52	40	.08
Wichita, clear	N.W.	56	70	40	.01
Williston, cloudy	N.E.	36	38	30	.04
Eastern states—					
Albany, clear	N.W.	36	44	24	...
Atlanta, cloudy	S.E.	60	64	46	...
Boston, clear	S.	40	42	36	...
Buffalo, clear	S.W.	28	38	20	...
New York, clear	N.W.	40	44	28	...
Oswego, clear	W.	34	34	30	...
Parkersburg, cloudy	N.E.	38	40	30	...
Philadelphia, clear	N.W.	40	44	30	...
Pittsburgh, clear	N.	32	32	28	...
Raleigh, clear	N.E.	48	54	38	...
Washington, clear	N.W.	36	40	36	...
Gulf states—					
Abilene, cloudy	N.W.	76	84	58	...
Amarillo, clear	N.W.	62	68	44	...
Brownsville, clear	S.E.	76	80	70	.01
El Paso, clear	N.W.	68	70	56	...
Fort Worth, cloudy	W.	78	82	58	...
Galveston, cloudy	S.E.	68	70	66	...
Jacksonville, clear	E.	56	62	50	...
Miami, clear	N.E.	74	78	70	.02
Mobile, cloudy	S.	64	76	52	...
Montgomery, cloudy	S.E.	66	68	44	...
New Orleans, clear	S.E.	68	74	58	...
San Antonio, cloudy	S.W.	84	86	64	.01
Shreveport, rain	S.W.	64	74	54	.44
Tampa, clear	E.	72	82	66	...
Vicksburg, cloudy	S.E.	66	72	48	.02
Mountain states—					
Cheyenne, clear	N.W.	32	34	24	...
Denver, clear	N.W.	44	46	32	...
Havre, clear	W.	46	46	30	...
Helena, cloudy	W.	42	44	24	...
Lander, clear	S.E.	40	42	22	...
Miles City, cloudy	N.	42	44	30	...
Phoenix, clear	W.	70	72	42	...
Pueblo, clear	W.	56	58	40	...
Salt Lake City, clear	S.	41	46	26	.08
Santa Fe, clear	N.	46	48	36	...
Yellowstone Pk., clear	S.W.	26	32	20	.06
Pacific states—					
Fresno, clear	S.	66	66	40	...
Los Angeles, clear	W	64	72	44	...
Portland, Ore., cloudy	E.	52	54	40	.02
San Diego, cloudy	N.W.	62	64	46	...
San Francisco, clear	S.W.	56	58	46	...
Seattle, Wash., cloudy	S.	48	48	36	.06
Spokane, cloudy	S.W.	44	46	32	...
Walla Walla, cloudy	S.	54	54	36	...
Canadian—					
Battleford, cloudy	...	30	32	22	...
Calgary, cloudy	S.	34	38	16	...
Edmonton, clear	N.	30	34	10	...
Medicine Hat, clear	W.	38	40	26	.14
Minnedosa, snow	...	32	36	14	...
Montreal, clear	W.	30	34	20	...
Quebec, clear	N.	32	36	12	...
Qu' Appelle, cloudy	N.W.	28	36	28	...
The Pas, cloudy	N.	34	38	16	...
Toronto, clear	N.	34	40	28	...
White River, clear	S.E.	26	42	—18	...
Winnipeg, cloudy	E.	34	38	16	...

U. S. TREASURY

[Chicago Tribune Press Service.]

WASHINGTON, D. C., March 24.—The following is a statement of the condition of the United States treasury on March 22:

Income to date this year	$1,425,253,126
Income to date last year	1,541,830,746
Decrease	$ 116,577,620
Outgo over income this year	$1,367,989,000
Outgo over income last year	1,776,837,079
Decrease	$ 408,848,079
Balance general fund today	$ 541,766,511
Balance previous day	448,184,327
Increase	$ 93,582,184

METALS.

NEW YORK, March 24.—STEEL—Prices unchanged. COPPER—Barely steady; electrolytic spot and future, 5⅛c. TIN—Firmer. Spot and nearby, $24.50; future, $24.60. IRON—Steady, No. 2, f. o. b. eastern Pennsylvania, $12.50@13.00; Buffalo, $14.00; Alabama, $10.00@11.00. LEAD—Steady; spot New York, 3.00c; East St. Louis, 2.87c. ZINC—Barely steady; East St. Louis spot and future, 3.07c. ANTIMONY—6.00c.

LONDON, March 24.—(AP)—COPPER—Standards, £28 12s 6d; future, £28 17s 6d. Electrolytic spot, £32 15s; future, £32 5s. TIN—Spot, £151; future, £151 15s. LEAD—Spot, £10 12s 6s; future, £10 15s. ZINC—Spot and future, £14 17s 6d.

RUBBER.

NEW YORK, March 24.—(AP)—RUBBER—Crude futures closed dull. March, 2.98c bid; May, 3.04c bid; July, 3.13c bid; September, 3.23c. Smoked ribbed spot closed 2.98c nominal.

SUGAR.

NEW YORK, March 24.—(AP)—Raw sugar was unchanged today at 2.98c for spots. Demand was light and the only sales reported were 64,000 bags of Philippines for April and May arrival to refiners at 2.98c. Futures closed net unchanged to 3 points lower. May declined from 1.02 to 1.00, or 2 points net lower, while December sold from 1.09 to 1.08 under commission house selling. Traders apparently were inclined to limit operations pending developments in the Cuban segregation plan. Final prices were at about the lows. Sales, 28,850 tons. Prices follow:

	Open.	High.	Low.	Close.	Prev. close.
March	.95	.95	.94	.94	.93
May	1.02	1.02	1.00	1.00	1.02
July	1.04	1.04	1.03	1.03	1.06
September	1.06	1.06	1.05	1.05	1.06
December	1.09	1.09	1.08	1.08	1.09
March	1.11	1.11	1.10	1.10	.....

Refined was unchanged at 4.20c for fine granulated with a fair withdrawal demand reported.

COFFEE.

NEW YORK, March 24.—(AP)—Coffee was lower today under European and local selling promoted by issuance of notices representing 10,000 bags on the last trading day for March as well as reports of an easier spot market. Sales of No. 7 contracts, 1,000 bags. Santos opened 1 to 9 points lower and closed 5 to 9 lower. Sales, 16,000 bags. Closing quotations: Santos, May, 7.83c; July, 7.56c; September, 7.34c; December, 7.22c; March, 1934, 7.16c. Prices follow:

	Open.	High.	Low.	Close.	Prev. close.
September	5.17	5.18	5.17	5.18	5.24

Spot coffee easy; Rio 7s, 7⅝c; Santos 4s, 8⅝@9c. Cost and freight offerings included Bourbon 3s and 5s at 8.25@8.55c.

CHICAGO CURB EXCHANGE STOCKS

	Sales.	High.	Low.	Close.	Prev. close.
Berghoff Br Cor	300	6⅝	6⅝	6⅝	6⅝
CampanaGMInc.	100	2⅝	2⅝	2⅝	2⅝
Dividend S Inc.	600	.95	.95	.95	1.00
FrFehrBCo[w i]	650	1⅝	1⅝	1⅝	1⅝
Int Rustless Iron	700	.30	.28	.28	.32
MidwFoodPrCor	50	1⅛	1⅛	1⅛	1⅛
NorAmTrS'56	100	1.60	1.60	1.60	1.66
Stan O of Ind	40	19	18⅝	18⅝	18⅝

Total sales, 2,500 shares.

INVESTMENT TRUSTS

	Bid.	Ask.		Bid.	Ask.
Am Bk Stk	1.05	1.25	Sel Am Sh	1.65	1.75
AmB&C6%pf	6	8	Sel Cum Sh	4½	5
Am Fd 6%pf	8	13	Sel Inc Sh	2⅝	2⅞
do 7% pf	9	14	Sel Man Tr	3.60	4.10
Basic Ind	1.93	...	Spen Tr Fd	9⅝	10
Brit Type Inv	½	⅝	S of A Tr A	2.27	...
Cum Tr Sh	2.53	...	Do AA	1.38	1.55
Corp Trust	1.52	...	Do B	2.37	...
Do A A	1.51	...	Do BB	1.38	1.55
Diver Tr A	6⅝	...	Do C	3.95	4.40
Do B	4⅝	...	Do D	3.85	4.30
Do C	2.00	2.20	Tr Std Inv C	1.40	1.65
Do D	3⅝	3⅝	Do D	1.35	1.60
Divid Shrs	.95	1.02	Tr St Oil A	2⅝	...
Incorp Inv	11⅝	12⅝	Do B	2⅝	3
N Y Tr Chs	1.29	...	Tr Am Bk A	1⅝	2⅛
Do 1955	1.61	1.80	USEL&P A	11⅝	12⅝
Do 1956	1.61	1.80	Do B	1.94	2.04
Qr Inc Shrs	1.02	1.12	Do B vtc	.85	.97
Rep Tr Shrs	5.69	6.19			

BOSTON STOCKS

	Sales.	High.	Low.	Last.
Am & Contl	50	3	3	3
Bos Elev	10	67½	67½	67½
Eastern G & F	10	4½	4½	4½
Edison Elec	96	146	143	143
La Salle	35	80	80	80
Mergenthaler	30	19½	19	19½
New Eng Tel	116	76	75½	75½
North Butte	850	26	25	25
Pac Mills	55	9⅝	9	9½
Pond Creek	250	13⅛	12	13⅛
Shawmut Asso	100	7	7	7
Swift & Co	23	9½	9⅝	9½
Un Shoe Mach	80	34½	34⅝	34½
Gen Capital	25	14⅝	14⅝	14⅝

LONDON WOOL MARKET.

LONDON, March 24.—(AP)—Offerings at the wool auction today amounted to 9,345 bales, of which 7,557 were sold. The fair selection offered met with good competition and general buying. Withdrawals were again frequent among greasy crossbreds on firm limits.

"CANADA DRY"

Ginger Ale, Incorporated
A Delaware Corporation

Dividend Notice

At the meeting of the Board of Directors of Canada Dry Ginger Ale, Incorporated, held March 20, 1933, a quarterly dividend of twenty-five cents ($.25) per share was declared, payable April 15, 1933, to stockholders of record at the close of business April 1, 1933.

R. W. SNOW, Secretary

CHICAGO AND NORTH WESTERN RAILWAY COMPANY NOTICE OF ANNUAL MEETING

The annual meeting of the stockholders of the Chicago and North Western Railway Company will be held at the office of the company, 400 West Madison street, in the city of Chicago, Illinois, on Tuesday, April 11, 1933, at eleven o'clock a. m., for the election of directors and the transaction of such other business as may legally come before said meeting.

The books for the transfer of stock will be closed on Thursday, March 9, 1933, at the close of business on that day and will be reopened on Wednesday, April 12, 1933.

Dated, February 15, 1933.

FRED W. SARGENT, President.
BARRET CONWAY, Secretary.

NEW YORK CURB TRANSACTIONS

Friday, March 24, 1933.

Shares sold today..........100,000 Total sales 1933 to date.......7,720,000
Year ago..........Holiday Total sales 1932 to date.......12,699,385

	Sales.	High.	Low.	Close.	Net chge.
Adams M 1 pf	50	67½	67½	67½	— ½
Alum Co Am	450	46¼	44	45	— 2
Do pfd	50	47	47	47	— 1
†Am Beverage	1,900	5½	4¾	5½	+ 1
†AmCP&LA	300	26¼	26¼	26¼	— ⅛
†Do B	600	3⅝	3⅛	3⅝	— ⅛
Am Cyan B	1,600	5⅝	5	5¼	+ ⅜
Am Founders	200	1	1	1	....
Am G & El	700	20½	19⅝	20¼	+ ⅝
Am Invest	200	2⅝	2⅝	2⅝	— ⅜
Am L & T	500	13⅜	13⅜	13⅜	— ⅛
Am Sup Pw	7,000	3¼	2¾	2¾	— ⅛
Do 1 pfd	100	57½	57½	57½	— ½
Ark Nat G A	400	1½	1¼	1½	+ ¼
Armstrong Ck	100	5¼	5¼	5¼	+ ¼
Asso El Ind	100	2⅞	2⅞	2⅞	+ ⅛
†As G&EL A	900	1⅝	1¼	1⅝	+ ¼
As G & E	400	1⅝	1½	1½	— ⅛
As Tel Ut	600	⅝	½	½	— ¼
Atlas Corp	400	7	7	7	— ⅛
Do war	100	2½	2½	2½	....
Babck & Wil	100	31	31	31	+ 1
Bell Airc vtc	100	1⅝	1⅝	1⅝	+ ⅛
†Ben Ind Ln	300	10	9⅞	10	— ⅝
†Blue Ridge	600	2⅝	2½	2⅝	....
†Do cv pfd	300	26½	26¼	26¼	....
Braz T & L	300	6½	6⅛	6½	— ⅜
†Brillo Mfg	1,200	10⅝	9¼	10¼	— ⅛
Br Am Tb B	200	16⅛	16⅛	16⅛	+ ⅛
Carib Syn	500	¼	⅛	¼	....
Cen St El	700	2	1⅞	1⅞	....
Cities Service	4,600	2⅝	2½	2⅝	— ⅛
Claude N Lts	200	⅝	⅝	⅝	....
Cleve El Ill	100	22½	22½	22½	— ¾
Col G&E cv pf	50	77	76⅝	77	....
Comwlth Edis	400	64	63½	64	— 3
Cm & So war	200	1/16	1/16	1/16	....
†Comstck Tun	5,000	⅜	¼	¼	— ⅛
Cons Cop M	100	1/16	1/16	1/16	— [illegible]
ConsG&E Balt	200	50½	50	50	— [illegible]
†Cooper-Bess	100	1½	1½	1½	+ ⅛
Cord Corp	100	5¼	5⅛	5⅛	— ⅛
†Cor & R p A	200	8	7½	8	— [illegible]
Cosd Oil cod	200	2⅝	2⅝	2⅝	+ ⅛
Creole Pet	100	2½	2⅝	2½	....
†Cresson Gold	500	[illegible]	[illegible]	[illegible]	....
†Crown C Pet	100	½	½	½	....
Crwn C Int A	1,300	3½	2⅞	3¼	+ ⅝
†Cusi Mex	100	[illegible]	[illegible]	[illegible]	....
Deere & Co	1,200	10½	9⅝	10	....
†Driver-Har	100	4½	4⅜	4½	— ⅛
El B & Sh	14,500	14	12¾	13½	+ ⅜
Do pfd	700	31½	30⅝	31½	+ ½
Do 5 pfd	100	27	27	27	+ 2
El P&L opt w	400	2	2	2	....
Emp D El pf	200	7	6	6	— 2
Eur El db rts	300	[illegible]	[illegible]	[illegible]	....
Fansteel Prod	100	1¼	1¼	1¼	....
Fisk Rub	100	2	2	2	— ¼
Fla P&L 7 pf	25	20	20	20	....
Ford M Can A	100	5¼	5¼	5¼	....
†Gen Aviation	200	4½	4½	4½	....
†Gold Seal El	1,600	[illegible]	[illegible]	[illegible]	....
†Gold Sachs T	400	2¼	2¼	2¼	— ⅛
Gt A&P 1st pf	20	120½	120	120	....
Gulf Oil Pa	300	27½	27¼	27½	— ⅛
Hall Lamp	100	1⅛	1⅛	1⅛	— ⅛
†Hir Walker	400	4⅝	4½	4½	— ⅛
†Do pfd	300	7⅝	7⅝	7⅝	....
†Hud BayM&S	200	3¼	3⅛	3⅛	— ⅛
Humble Oil	500	41½	41	41	— ½
IllP&L $6 pf	25	20	20	20	— 7
Imp Oil Can	100	6⅝	6⅝	6⅝	— ¼
Do reg	300	7	6⅝	6⅝	....
Ins Co N Am	20	28⅝	28½	28½	— ¼
†Interc Petr	5,500	[illegible]	[illegible]	[illegible]	....
Intl Hyd-E pf	25	12½	12½	12½	+ ¼
Internat Pet	300	9⅝	9⅝	9⅝	+ ¼
†Int Eq cv pf	100	10½	10½	10½	+ ¼
Int Pw Del pf	70	6½	6	6	+ ½
Kerr Lake	400	¼	¼	¼	....
†Kleinert	100	2⅝	2⅝	2⅝	— ⅛
Lake Shore M	500	27⅝	26⅞	26⅞	— ¾
Kress S H pf	100	11	11	11	....
†Lefcourt Rl	100	1	1	1	....
Leh C & N	100	5⅝	5⅝	5⅝	+ ¼
Lerner Str pfd	50	21½	21½	21½	+ 1
†Mavis Bot A	100	⅝	⅝	⅝	....
Mid W Util	1,100	⅛	⅛	⅛	....
†N BellasHess	200	1⅝	1½	1⅝	....
Nat Cont pfd	500	12	12	12	+ 2½
†Nat Invest	200	1⅝	1⅝	1⅝	— ⅛
NP& L 6% pf	100	48	48	48	— 2
New Bradfd	300	[illegible]	[illegible]	[illegible]	....
N Eng Pw pf	30	36⅝	36	36	— ⅝
N Hav Clock	100	1¼	1¼	1¼	+ ⅛
†Newmt Min	200	15⅝	15⅝	15⅝	— ⅛
NY Shidb Fd	200	4¼	4¼	4¼	+ ¼
NYTel 6½ pf	50	113⅛	113⅛	113⅛	— ⅛
Niag Hd Pw	400	9⅛	9⅛	9⅛	....
Do C war	100	[illegible]	[illegible]	[illegible]	....
NiagShMd B	100	4	4	4	....
†Nipiss Mines	200	1⅝	1⅝	1⅝	....
Pac Ltg pfd	100	87⅝	87⅝	87⅝	....
†Pan-Am Air	200	26½	26	26½	....
†Paramt Mot	200	2⅝	2½	2⅝	....
Pennroad	1,300	1¼	1⅛	1⅛	....
†Pilot Radio A	100	1	1	1	....
†Pioneer Gold	200	4⅝	4⅝	4⅝	— ⅛
Pitts Lake E	50	31½	31½	31½	+ 3
Pond Cr Poca	100	13	13	13	+ 1⅝
Pub Ut Hd w	2,800	[illegible]	[illegible]	[illegible]	....
Do x w	100	[illegible]	[illegible]	[illegible]	....
Raytheon vtc	100	2½	2½	2½	+ ½
Reli Intl A	100	2⅛	2⅛	2⅛	....
RochG&El D p	50	80	80	80	— 4½
†Roosevelt Fd	500	1⅛	1⅛	1⅛	+ ⅛
Rossia Intl	100	[illegible]	[illegible]	[illegible]	....
Saf Car H&L	25	24	24	24	+ 3
†St Anth Gold	600	[illegible]	[illegible]	[illegible]	....
St Regis Pap	100	2⅛	2⅛	2⅛	....
Seral Lock	400	½	½	½	....
Seiberling Rub	100	1½	1½	1½	....
†Selected Ind	100	1⅛	1⅛	1⅛	....
Selfr Pr Strs	100	⅝	⅝	⅝	....
†Shenandoah	100	2⅝	2⅝	2⅝	....
ShrevepEl p l	100	[illegible]	[illegible]	[illegible]	....
†Smith A O	50	19	19	19	+ 1
SoCalEd B pfd	100	21⅝	21⅝	21⅝	....
S O Indiana	1,700	19⅛	18⅞	19	— ⅛
S O Kentucky	200	10¾	10⅝	10⅝	— ⅛
S O Ohio	100	16⅛	16⅛	16⅛	+ ¼
Do pfd	40	75	75	75	— 5
†Stutz M Am	300	11⅝	11	11⅝	+ ⅝
Swift & Co	1,700	10	9⅝	10	+ ⅛
Swift Intl	1,000	17	16¼	16⅝	+ ⅛
Tampa El	100	23	23	23	....
†Technicolor	300	3⅛	3	3⅛	+ ⅛
Tob Pr Exp	100	[illegible]	[illegible]	[illegible]	....
†Transcont Air	500	3⅛	3⅛	3⅛	— ⅛
†Trans Lux	100	1⅛	1⅛	1⅛	....
Unit Found	1,600	1⅛	1	1	....
United Gas	200	1⅝	1⅛	1⅝	....
Do war	100	[illegible]	[illegible]	[illegible]	....
Do pfd	300	18⅜	18⅜	18⅜	+ ¼
Un Lt&Pw A	1,500	2⅝	2½	2½	....
Do cv pfd	100	10⅛	10⅛	10⅛	+ ⅛
Unit Pr Shar	100	⅝	⅝	⅝	....
Unit Shoe M	75	34⅛	34	34	— ⅛
†US&IISec pfd	200	20⅛	20⅛	20⅛	— ⅛
U S Elec Pw	100	[illegible]	[illegible]	[illegible]	....
Unit Verde	900	2⅛	2	2⅛	+ ⅛
Util Equit pfd	50	26	25½	26	— 1
Util Pw & Lt	400	1	1	1	....
Waitt&Bond B	100	[illegible]	[illegible]	[illegible]	....
†Wenden Cop	200	[illegible]	[illegible]	[illegible]	....
Wright Harg	500	3⅝	3½	3½	— ¼

DOMESTIC BONDS.

No. thous.	High.	Low.	Close.	Net chge.
1 Ala Pow 5s '68	71	71	71	— 1¼
1 AmEl&P 6s '57 A	17¼	17¼	17¼	— ⅝
4 AmG&E 5s 2028	78¼	78¼	78¼	+ ¼
1 AmG&Pw ½s '39	19	19	19	+ 1⅜
8 AmP&L 6s 2016	43½	43¼	43¼	— ¼
3 Am Rad 4½s '47	95	95	95	....
3 Am Roll M 5s '48	42	42	42	....
5 do 4½s '33	54	53⅝	53⅝	— 1¼
2 Appal 6s 6s '45	7	7	7	+ 1
4 do 6s '45 B	7	6⅞	7	+ 1
1 Apl E Pw 5s '56	85⅝	85⅝	85⅝	+ ½
1 Appal Pw 5s '41	100	100	100	— 1
16 Ark P&L 5s '56	74⅛	73⅞	74⅛	+ ⅜
9 As Elec 4½s '53	32	31	31	— ¼
10 OG&E 5½s'38ivct	16	15⅝	15⅝	— 1
4 do 5s '50	17⅝	17⅝	17⅝	— ⅝
6 do 5½s '77	22	20½	20½	— ⅛
37 do 5s '68	16½	16	16½	— ⅝
2 do 4½s '48	17	17	17	— 2
37 do 4½s '49 C	16⅛	15	15	— 1⅜
1 As Rayon 5s '50	36	36	36	— 1
10 AsTlUt 5½s '44 C	10½	9⅛	10½	+ 1
1 do 6s '33	20	20	20	— 2
7 AT&T 5½s '55 A	20	19½	19⅝	— ⅝
2 Blw Loc 5½s '33	63	63	63	+ 1
8 B&ORR 5s '96 F	37⅛	36⅝	37¼	+ 1
1 Bc Oil 6s '36 xw	94	94	94	....
3 Bl T Cn 5s '57 B	91½	91	91	+ ¼
6 BrdRivP 5s '54 A	32	32	32	— 5¼
8 BlloGEl 5s '56 A	103½	102⅝	102⅝	— ⅝
8 Can Pac 5s '42	73½	73⅛	73½	— 1
3 CaroP&L 5s '56	61	60⅝	61	— 1
5 CnArzL&P 5s '60	83	82	82	+ 2
1 CnIllPS 5s '56 E	69	69	69	— 1
1 do 4½s '81 H	61	61	61	— 2½
1 do 4½s 67 F	61	61	61	....
1 COL&P 5s '50 A	61	61	61	+ 2
4 Cen P&L 5s '56	53¼	53	53¼	— 1
2 Cen Pw 5s '57 D	59	59	59	— 3
9 Cn P Svc 5½s '49	4	3½	4	....
1 do 5½s '49 xw	4	4	4	+ ⅝
10 Cn St El 5½s '54	32	30	30½	— 1½
15 do 5s '48	31	30	30	— 1
9 CnStP&L 5½s '53	31	30½	30⅝	— ⅝
1 ChiDtE 4½s '70A	73½	73½	73½	+ ¾
2 do 5½s '35 B	83½	83	83	— ¼
1 ChiJRUSY 5s '40	97	97	97	....
85 Cities Ser 5s '50	29⅝	28¼	29	....
25 Cit S Gs 5½s '42	50	47	49	+ 1½
6 CitS G P 6s '43	59	58⅜	59	....
7 CitSP&L 5½s '49	30½	30	30	— 1½
31 Cit S Pw 5½s '52	30	29	30	— ⅝
11 Clv E Ill 5s '39	104¼	104¼	104¼	....
5 Cmwl Ed 5s '53A	99	99	99	....
6 do 5s '54 B	100	100	100	+ 1
15 do 4½s '56 C	94¼	93	93	— 2
1 do 4½s '57 D	92	92	92	— 2
11 do 4½s '60 E	93	92	92	+ ¼
5 do 4s '81 F	84⅝	84⅝	84⅝	+ ⅝
11 do 6½s '62 G	103¼	102½	102⅝	— ⅝
9 CmwlSb 5½s'48A	71	68⅛	68⅛	— 1⅞
1 Comn P&L 5s '57	44	44	44	....
4 CnL&P 4½s '56C	101⅝	101⅜	101⅝	+ ⅜
14 do 5s '62 D	104⅝	103⅞	104	— ⅝
5 ConRivP 5s '52 A	96⅝	96	96⅝	+ ⅛
5 CGEL&PBa 4s'81	94⅜	94⅛	94⅛	— ¼
1 CnGBalt 4½s '54	101½	101½	101½	— ⅛
9 ConGsUt 6s '43 A	26⅛	26	26⅛	— ⅝
4 Consm P 5s '36	102	101⅝	101⅝	— ⅛
31 do 4½s '58	96	94⅞	95	— 1¼
10 CntG&E 5s '58 A	45	43	43⅛	— ½
5 Cont Oil 5½s '37	94⅛	94⅛	94⅛	....
2 Crane Co 5s '40	67	67	67	+ 1
8 Cudhy P 6½s '37	90½	89⅝	89⅝	— ⅝
2 CmbCP&L 4½s'56	85½	85½	85½	— 1½
2 DelElPw 5½s '59	72	72	72	— 2½
1 Denv G&E 5s '49	100	100	100	+ ⅝
1 Derby G&E 5s '46	72	72	72	— 1½
2 DetCGs 6s '47 A	83⅛	83⅛	83⅛	....
4 do 5s '50 B	73	70½	70½	— 3½
6 EstUtlv 5s '54 A	14⅝	14⅝	14⅝	+ ⅝
12 Ed El Ill 5s '35	101	100⅝	100⅝	— ⅝
25 do 5s '34	101	100⅝	100½	— ⅝
11 Elc P&L 5s 2030	31	29⅛	29⅛	— 3
3 Emp Dis E 5s '52	47	46⅝	47	+ ½
28 EmpO&R 5½s '42	37	35½	35⅛	— 2⅛
2 Fairb Mrse 5s '42	48	48	48	+ 1
1 Fed Wtr 5½s '54	25	25	25	— 3¼
2 Fstn Ct M 5s '48	75⅛	75⅛	75⅛	— 1½
32 FskR 5½s '31cod	45	44	44⅛	— ⅝
1 do 5s '41 cod	51½	51½	51½	— ½
6 Fla P&L 5s '54	55	54⅛	55	+ ⅛
3 Fla P 5½s '79 O	51⅝	51⅝	51⅝	— ¼
9 GaryE&G 5s '31A	54	53¼	53¼	— ⅝
6 Gatin P 5s '56	63⅝	63	63	— ¼
5 do 6s '41 B	44	43¼	44	....
1 GnMtAc 5½s '36	100⅛	100⅛	100⅛	....
1 GnPubUt 6½s '56	15	15	15	....
4 GnWWk 6s '43 A	46	45¼	46	— ¼
2 do 6s '44 B	14⅝	14⅜	14⅜	+ ⅛
5 Geo Cr Pw 5s '52	84½	84½	84½	— 2
3 Geo Pow 5s '67	75½	74⅝	74⅝	+ ¼
61 GlnAl Coal 4s '65	51	50⅝	51	— ⅝
1 Grand FW 6s '48	10	10	10	— ¼
3 Gt N P 5s '35	97	97	97	....
13 Gt W P 5s '46	100¼	100	100¼	+ ¼
2 GulfOilPa 5s '47	96	96	96	....
8 do 5s '37	96½	95½	95½	— ½
3 HackWat5s '77A	95	95	95	....
5 Hood R 5½s '36	37	37	37	+ 1
1 Hou G G 6½s '43	23	23	23	+ 1
1 do 6s '43 A	36½	36¼	36½	— ½
1 Idaho Pw 5s '47	94½	94½	94½	....
2 Ill Cen 4½s '34	41½	41½	41½	+ ½
28 IllP&L 5s '56 C	59	58⅝	58⅝	— ⅛
24 do 5½s '57	48	47⅝	48	+ ¼
7 do 6s '53 A	65½	64⅝	65½	+ ¾
5 do 6½s '54 B	62½	62½	62½	+ ⅝
1 Ind&Mich 5s '55	90	90	90	— 3
2 Ind El 6½s '53 B	76½	76½	76½	....
6 do 5s '51 C	67	66	67	....
1 IndGenSvc 5s '48	99	99	99	— 3½
1 Ind Svc 5s '63 A	18½	18½	18½	+ ½
2 IndplsP&L5s'57A	82⅝	82⅝	82⅝	— [illegible]
1 Int P 6s '48Aww	2½	2½	2½	+ ⅛
3 IntPSec 7s '57 E	88⅝	88⅝	88⅝	....
9 do 7s '52 F	84	84	84	— 1
5 do 6½s '55 C	82⅝	82⅝	82⅝	+ ¼
3 IntSecAm 5s '47	45	44	45	+ 1⅝
1 IntI&StI5½s'46 A	25	25	25	— 1
1 Int N G 6s '36	105¼	105¼	105¼	+ 2¼
1 Int Pw 6s '52	24½	24½	24½	— ½
12 do 5s '57	48	48	48	— 1½
1 IntPSv 6½s '48 B	79¼	79¼	79¼	+ ¼
2 do 5s '56 D	64	61	61	— 5
6 do 4½s '58	58	57½	57½	— ¾
3 Ia-NebL-P5s '61B	76½	74	76½	+ 2¾
1 IaPub Svc 5s '57	69	69	69	— 1
3 JerCP&L4½s'61C	86½	86½	86½	— ¼
1 do 5s '47 B	96½	96½	96½	— ¼
2 Jon&Laugh 5s'39	103½	103½	103½	+ ⅛
2 Ky Util 5s '69 I	55⅝	55½	55⅝	— 1¼
24 do 5s '61 H	59	55	55	— 3
10 PchPS 6s 2026 A	70½	70	70½	+ ¼
1 LibMcN-L 5s '42	56	56	56	....
2 LouG-EKy6s'37A	101¼	101¼	101¼	+ 1
3 PouP&L 5s '57	80	80	80	— 2
1 ManitP 5½s '51A	36	36	36	— 2
2 Mass Gas 5s '55	82	81	81	— 2
1 Mass Ut 5s '49 A	81	81	81	+ 1
3 Memp P&L 5s'48	100	100	100	....
10 Metr Ed 5s '62 F	90	89⅝	90	....
3 Midld Val 5s '43	37½	37½	37½	+ ½
4 MStPet 6½s '45A	37	34⅝	37	+ 9⅝
1 MinnGL 4½s '50	81	81	81	+ 1
2 MinnGnE 5s '34	101	101	101	....
1 MinnP&L 5s '55	77	77	77	— 3
2 MissP&LCo 5s'57	65	65	65	— ½
2 Miss Pw 5s '55	51¼	51	51¼	+ ¼
1 Miss R P 5s '51	98⅝	98⅝	98⅝	— ¼
1 MoP&L 5½s '55A	89	89	89	— 1
1 MonWP 5½s'53B	60	60	60	— 3
1 MontLH-P5s '51A	87⅝	87⅝	87⅝	+ ¼
1 Narrag 5s '57	99½	99½	99½	+ ¼
4 NP&L 6s 2026 A	64½	64	64½	+ ½
3 do 5s 2030 B	55½	55	55	— ¼
3 Neb P 6s A 2022	96	96	96	— 2
10 Nev C E 5s '56	58½	58½	58½	— [illegible]
1 NEngG-E 5s '50	51	51	51	+ 2
2 do 5s '48	51	51	51	+ 2
1 do 5s '47	51	51	51	....
20 NEng Pw 5½s'54	51½	50½	50⅝	— ⅛
7 do 5s '48	47½	46	47	— 2½
5 NYFgn 5½s '48	75½	75	75	— ⅝
12 NYP&Lt 4½s '67	92⅞	92	92⅞	+ ¼
11 NYStE&G4½s '80	83¼	81⅛	81⅛	— 2⅝
2 NiagFP 5s '59A	100	100	100	+ 1
10 NAmL-P5½s'56A	31¼	31⅛	31½	— ⅛
5 NContUt5½s'48A	25½	25	25½	— ½
5 NIndPubS 5s'66C	79	79	79	— 2½
1 do 4½s '70 E	66	66	66	— 4
5 NOhP&L5½s '51	95	95	95	— 1
5 NOhTr&L 5s '56	87½	87½	87½	— 5½
11 NStP 4½s '61	89	88⅝	89	— ¼
4 NTexUt7s '35 xw	87⅝	86½	86½	— 1½
10 Oh Edis 5s '60	84⅝	84⅛	84⅛	— ⅛
2 OhPow 5s '52 B	98⅝	98⅝	98⅝	+ ⅛
1 do 4½s '56 D	90⅞	90⅞	90⅞	....
1 Okla G&E 6s'40A	69	69	69	....
2 PacG&E 4½s'57E	93⅞	93⅞	93⅞	+ ¼
9 †do 4½s '60 F	93½	93	93½	+ ½
2 do 5½s '52 C	102½	102¼	102¼	— ¼
1 do 6s '41 B	105¼	105¼	105¼	— ¼
1 Pac Inv 5s'48 A	71	71	71	....
1 PacWOil 6½s '43	61	61	61	....
2 PenCP&L 4½s'77	68	67½	68	— ⅝
2 PenOhEd 6s '50	67	67	67	— 4
3 do 5½s '59 B	56	56	56	— 1
4 POhP-L 5½s'54A	97⅞	97⅞	97⅞	— 1
4 Pen Pw 5s '56	99⅝	99⅝	99⅝	....
2 PenWa&P 5s'40	104	104	104	....
1 do 4½s '68 B	97⅝	97⅝	97⅝	+ ¼
50 PeoG L&C 6s'57C	99⅝	97½	99½	+ ⅛
5 Phila El 5s '66	106	105⅝	105½	....
7 do 5½s '52	105⅝	105⅝	105⅝	....
6 Pied El 6½s'60 A	67⅝	67	67⅝	— 1¼
3 Poor&Co 6s '39	46	46	46	— 3½
1 Portl G&C 5s '40	87⅝	87⅝	87⅝	— 3¼
1 PwCorNY 5½s'47	56	56	56	— 2
4 PSerNIll 4½s'80E	74	74	74	— 3
17 do 4½s '81 F	75	74⅝	75	— ⅝
28 do 6½s '37 G	98	97⅝	97⅞	+ ¼
16 do 6½s '52 H	92⅝	91⅝	92	— ½
5 PubS NJ 6s ctfs	110⅝	110⅝	110⅝	— ⅝
4 PubSOkla 5s'61C	62	62	62	— ½
1 do 5s '57 D	66	66	66	+ ¼
4 PubSSub 5½s'49A	57½	55	57	— 3
6 PugSP-L 5½s '49	56	55	55	— 1
6 do 5s '50 C	52¾	51½	52¼	— ¼
5 do 4½s '50 D	50	49½	49½	— 1
1 QnsBroG 4½s '58	92	92	92	— 3
1 RepG 6s'45A cod	16	16	16	+ ⅝
6 RochCenP 5s '53	32	31	31	— 1
1 StL G&C 6s '47	11	11	11	+ 1
5 SafeHarW 4½s'79	99⅝	99	99⅝	+ ⅝
1 ScrantonEl 5s'37	101	101	101	— 2¾
8 SeattleLt 5s '49	36½	36	36	— 3
4 ShaW-P 4½s'67A	54¼	54	54¼	+ ¼
9 do 4½s '70 D	54½	54	54	+ ¾
1 do 5s '70 C	60⅝	60⅝	60⅝	+ ⅝
4 Sher-Wyo 6s '47	27½	26¼	26¼	— 1¾
11 SEP&L 6s2025 A	57⅛	56½	56½	— ½
3 SoCalEd 5s '39	104	103⅝	104	— ½
5 do 5s '51	98⅝	98⅝	98⅝	— ½
1 do 5s '54	98⅝	98⅝	98⅝	— ⅝
5 do 4½s '55	100	100	100	+ 1
10 SoCalGas 4½s '61	87	85¼	86	— 3
13 So Nat G 6s '44	44	43	43	— 1¼
3 SW G&E 5s'57 A	67½	66	67½	+ 2½
1 SW Nat G 6s '45	33¼	33¼	33¼	+ 1¼
1 SWPSer 6s A '45	66	66	66	— 1½
4 Staley Mfg 6s '42	70	69¾	69¾	— 1½
4 StandG&E 6s '35	45¼	45	45¼	— ¼
4 do 6s '51	38⅝	37⅝	38	— ⅝
7 do 6s '66	38	37	37	— 1
1 Stand Inv 5½s'39	65	65	65	— 2
12 StandP&L 6s '57	37½	36¼	36¼	— 1
2 Sun Oil 5½s '39	101½	101½	101½	+ 1
2 Sun P L 5s '40	97	97	97	— 2
1 Swift&Co 5s '40	93½	93¼	93½	— 1¼
3 do 5s '44	100⅛	100¼	100⅛	— ⅛
1 Syra L 5½s '54	103½	103⅛	103½	— 1
6 TexElE 5s '60	74½	72⅝	72⅝	— 1⅝
15 Tex Gas Ut 6s'45	16	14	16	+ 2
19 Tex P&Lt 5s '56	78	75¼	76⅛	— 2¼
1 do 5s '37	97	97	97	....
1 TideWatP 5s'79A	54	54	54	....
13 Toledo Ed 5s '62	90⅝	89⅝	89⅝	— ¼
2 TwCRT 5½s'52A	28	27⅝	27⅝	— ⅝
6 UnionEl 4½s '57	94	93	93	— 1
3 UnGulfCor 5s'50	101	100⅝	101	+ ¼
7 UnitEl NJ 4s '49	99½	99	99	....
5 Un L&P 6½s '74	36¼	36¼	36¼	— 2¼
1 do 6s '75	33⅛	33⅛	33⅛	— 1½
9 do 5½s '59	62	60¼	60¼	+ ¼
2 Un L&Ry 5½s'52	38	37⅛	38	....
10 do 6s '52 A	68⅛	67½	68⅛	+ 1½
2 U S Rub 6s'33	80	80	80	+ 1
1 VirgEl&P 5s'55A	95	95	95	+ 1
10 VirgPS 5½s'46 A	66½	66	66	— ¼
2 WashGasLt 5s'58	83	82⅝	82⅝	— 2⅛
2 WashGasL 5s '58	83	82⅝	82⅝	— 2⅛
4 WashWaP 5s '60	94	94	94	— 1¼
17 WPaPw 4s '61 H	96⅛	95½	96¼	+ ¼
3 WTexUt 5s '57 A	41	41	41	....
1 WUnG-E5½s'55 A	79¼	79¼	79¼	— ¾
4 YadkinRP 5s '41	80⅞	80⅝	80⅝	— 1¾

FOREIGN BONDS.

No. thous.	High.	Low.	Close.	Net chge.
1 Agri M B 7s '46	32	32	32	— 3
2 do 7s '47	32	32	32	+ 2½
3 Bue A P 7½s '47	31	30	31	....
1 do 7s '52	22½	22½	22½	— ⅝
5 Gen B G 6s'52A	43	43	43	+ 1⅝
35 do 6s '52 B	58⅝	57	57	— 1
1 †Cent G P 6s '34	52	52	52	— ⅛
25 Com PB 5½s '37	58⅝	58⅛	58⅝	+ ¼
2 Cub Tel 7½s'41A	62	62	62	— 1
2 ErcM El 6½s'53A	70	70	70	— 2
1 EuropEl 6½s '65	61⅝	61⅝	61⅝	....
3 EuroMg 7s '67 C	27	27	27	....
23 FinRMBk 6s '61	49	49⅛	49⅛	— ⅛
25 GerCMun 7s '47	47⅛	45⅝	45⅝	— 1⅝
27 do 6s '47	46⅛	44	44⅛	— ⅝
3 Guan-Wit 6s '58A	17	17	17	....
8 HambEl 7s '35	77⅝	77⅝	77⅝	— ¼
12 do 5½s '38	61⅝	61½	61⅝	— ⅛
5 HanoverS6½s '49	37⅝	37	37	— 3
1 do 7s '39	60⅝	60⅝	60⅝	+ ⅛
5 Isarco H E 7s '52	73⅝	73	73	— 5½
5 ItSupPw 6s'63 A	41⅝	41⅝	41⅝	....
4 LimaPeru6½s'58ct	4⅛	4	4	....
1 NipElPw 6½s '53	41⅝	41⅝	42⅛	+ ¼
20 ParanaBr 7s '58	7⅝	5½	5½	— 1
19 Prus El 6s '54	59½	58	58	— 2
3 RiodeJan 6½s '59	9⅝	9⅝	9⅛	+ ⅛
20 Ruhr G 6½s'53A	50	47⅛	47⅛	— 3
3 RuhrHusg6½s'59	50	45	45	— 7
16 Russ 6½s '19	3	2⅝	2⅝	— ⅝
97 do 6½s ct NC '19	3⅛	1⅝	2	— 1
39 do 5½s '21	3⅛	2	2	— 1½
87 do 5½s ctfs '21	3	2	2	— 1½
6 Sant Chile 7s '49	5	4	4	— 1½
6 SaxPWks 6s '37	61	60	60	— 1
10 Stinnes 7s '36	47	46⅛	46⅛	— ⅝
5 do 7s '46	44	42⅝	42⅝	— 2⅛
2 Term El 6½s '53	72½	72½	72½	— ½
2 UnElSer 7s '56	75⅛	75⅛	75⅛	— ½
19 Un Ind 6½s '41	54	52½	52½	— 1⅝
2 do 6s '45	54	54	54	....

†Officially listed.

Other stocks and bonds are traded on the Curb exchange as "unlisted." They include those of corporations from which the exchange has deemed it unnecessary to require financial statements such as must be filed periodically if listed. The exchange states it investigates at regular intervals the financial status of "unlisted" securities.

*Ex dividend. EX—First sale since ex dividend date or dates. ww—With warrants. xw—Without warrants.

PRODUCE MARKETS

Fresh eggs showed an easy undertone with ¼c lower. Offerings were large. Receipts, 24,852 cases. Butter declined ¼@¾c with receipts 8,614 tubs. Live poultry sold at former prices. Receipts, 1 car and 18 trucks. Potatoes stronger. Receipts, 87 cars with 222 cars on team track.

WHOLESALE CREAMERY BUTTER PRICES

	Chicago Whole milk.	Chicago Centralized.	New York.	Boston.	Philadelphia.
93 score	18½	....	19½	....	20¼
92 score	17¾	....	18½	19¼	19¾
91 score	17¼	....	18¼	19¼	19
90 score	17¼	17¼	18¼	19¼	18½
89 score	17¼	17¼	....	18¾	....

BUTTER PRICES TO CHICAGO RETAILERS.

Score—	Tubs.	Prints.	Cartons
Best [92-93]	19½-21	20½-22	21½-23
Good [89-91]	19 -20	20½-21½	21 -22

WHOLESALE CHEESE PRICES.

	Chicago.	Boston.	New York.	Philadelphia.
Flats	....	....	11¼-11½	....
Twins	9¾-10	10½-11½	....	....
S. dais	10½-10½	11½-12	11¼-11½	11¼-11½
Y. Ams	11½	12	12	....
Lghns	10¼-10½	....	....	11¼-11½

LIVE POULTRY—WHOLESALE.

Turkeys	10@15c	Colored broilers	21c
Hens	12@14c	Leghorn broilers	18c
Leghorns	12½c	Old roosters	9c
Rock springs	16c	Ducks	11@14c
Col. springs	14c	Geese	9c
Rock broilers	21@23c		

FRESH EGGS.

Fresh 1sts	11¾@12¼c	Dirties	10¾c
Extra 1sts	12¼@12½c	Current receipts	11¼c
Checks	10c		

VEAL CARCASSES.

50@60 lbs	4c	80@100 lbs	7@8c
70@80 lbs	5@6c	100@120 lbs	8c

WHOLESALE DRESSED BEEF.

	Yearlings.	No. 1.	No. 2.	No. 3
Ribs	15	13	10	6½
Loins	17	16	14	7
Rounds	11	9	8½	6
Chucks	10	6½	6	5
Plates	6	5	5	3

POTATOES.

Wisconsin, 100 lbs..........$ .77½@ .82½
Idaho russets, 100 lbs..........1.27½@1.35

MONEY AND EXCHANGE

Money rates quoted by Chicago banks are as follows: Customers' commercial loans, 5@6 per cent; collateral loans, 5½@6 per cent; brokers' loans, 4@4½ per cent; commercial paper, 4@4½ per cent; bankers' acceptances, 30-60-90 days, 3@2¾ per cent; 120 days, 2¾@2 per cent; 150-180 days, 2¾@2¾ per cent.

NEW YORK MONEY MARKET.

NEW YORK, March 24.—(AP)—Call money steady; 3 per cent all day. Time loans steady; 60-120 days, 2¾; 5-6 mos, 2½ per cent. Prime commercial paper, 3. Bankers' acceptances, unchanged. Bar silver, easier; ⅛ lower at 27⅝.

FOREIGN MONEY MARKETS.

LONDON, March 24.—(AP)—Money ⅝. Discount rates short and three month bills, ½ per cent. Bar silver, easy; ¼ lower at 17⅛d.

PARIS, March 24.—(AP)—Three per cent rentes, 71 francs 95 centimes; 4½ per cent rentes, 87.45. Exchange on London, 87.31. The dollar was quoted at 25.41⅛.

FOREIGN EXCHANGE.

Exchange rates quoted below are nominal. Quotations are in American cents:

	Mar. 24.	Mar. 23	Wk. ago.	Yr. ago.
London	343.75	342.75	346.75	371.00
Paris	3.93⅝	3.93¼	3.94¼	3.92⅝
Italy	5.14⅛	5.14⅛	5.16¼	5.18
Belgium	13.96	13.95	14.03	13.94
Switz'l'd	19.32	19.29	19.42¼	19.31
Holland	40.34	40.30	40.43	40.25
Denmark	15.37	15.34	15.50	20.55
Sweden	18.23	18.18	18.35	20.10
Norway	17.65	17.59	17.77	19.85
Spain	8.47½	8.47	8.50	7.64
Germany	23.93	23.90	23.90	23.80
Austria	14.12	14.12	14.10	14.12
Poland	11.28	11.28	11.28	11.30
Greece	.57	.57	.58	1.29
Rumania	.61	......	......	.61
Jugo-Slav.	1.43	1.43	1.45	1.79
Czechoslov.	2.98⅛	2.98⅛	3.03	2.97
Finland	1.55	1.55	1.60	1.72
Canada	83.37	83.25	84.25	89.50
Argentine	25.90	25.90	25.90	25.85
Brazil	7.50	7.50	7.50	6.05
Hongkong	23.00	23.30	23.65	25.00
Shanghai	29.60	29.90	31.15	33.25
Japan	21.70	21.70	22.50	33.00
India	26.05	26.05	26.25	28.25
Chile	6.13	6.13	6.13	12.20
Bulgaria	.73	.73	.73	.73
Singapore	40.00	40.00	40.25	42.75
Hungary	17.50	17.50	17.50	17.54
Mexico	28.29	28.31	28.57	......

LIVERPOOL COTTON.

LIVERPOOL, March 24.—(AP)—COTTON—18,000 bales, including 7,000 American. Spot dull; prices 5 points higher. Quotations in pence: American strict good middling, 5.88; good middling, 5.58; strict middling, 5.28; middling, 5.13; strict low middling, 4.98; low middling, 4.83; strict good ordinary, 4.63; good ordinary, 4.33. Futures closed quiet March, 4.93; May, 4.93; July, 4.93; October, 4.97; December, 5; January, 5.01.

DRY GOODS.

NEW YORK, March 24.—(AP)—Cotton goods continued quiet today in the unfinished cloth division with prices barely steady. Wash goods were in better demand. Reports of rayon yarn reductions are stated to be without foundation by the largest producers who are now curtailing operations 40 per cent. Silk goods are selling in small lots. Burlaps hold steady. Wool goods continue rather slow for this period.

Want Ad
INDEX
Want Ad Offices

1 South Dearborn St. Tribune Square
ADTAKER — SUPERIOR 0100
The more you tell, the quicker you sell

Auction Sales 26
Automobiles—
Passenger Cars 29
Trucks 29
Wanted 29
Loans 29
Tires 29
Credits 29
Barter and Exchange 26
Bicycles and Motorcycles 29
Board and Lodging 27
Board and Room Wanted 27
Boats, Yachts, etc. 26
Books and Magazines 28
Business Opportunities—
Businesses for Sale 28
Partnerships and Investments 28
Distributors 28
Concessions and Locations 28
Business Equipment 28
Business Service 28
Wanted 28
Business Personals 26
Business Directory 26
Bus Transportation 26
Cemeteries 16
Clothing, Furs, etc. 26
Death Notices 16
Dogs, Cats, Birds, Poultry, etc. 26
Dressmaking and Millinery Schools 26
Financial 28
Florists 16
Garages 29
Help Wanted—Male 26
Help Wanted—Female 26
Hotels and Apartment Hotels 27
Home Furnishings 29
Home Furnishings Wanted 29
Household Appliances 29
Houses—See Real Estate and To Rent.
Instruction 29
Jewelry, Watches, etc. 26
Legal Notices 29
Loans—Personal Property and Salary 28
Lost and Found 26
Machinery and Equipment 28
Mortgages [See Real Estate Loans] 28
Moving, Storage [See Business Directory] 26
Motorcycles and Bicycles 29
Musical Instruments 26
Office Devices 26
Office Furniture, Files, Safes 29
Personal 26
Pianos—See Musical Instruments 26
Printing Machinery and Supplies 28
Radios, Supplies and Service 29
Real Estate—
Apartment Buildings 28
Business Property 28
Houses 28
Oak Park, Austin 28
Suburban 28
Other Cities 28
Resorts 28
Farm Lands 28
Wanted 28
For Exchange 28
Loans 28
Room and Board Wanted 27
Situations Wanted 26
Store Fixtures 29
To Rent—
Rooms 26, 27
Houses 27
Resorts 27
Apartments 27, 28
Apartments and Rooms to Share 27
Furnished Apartments 28
Stores 28
Office and Shops 28
Manufacturing Property 28
Floors and Lofts 28
Travel Opportunities 26
Trade Schools 26
Typewriters and Supplies 26
Undertakers 16

LOST AND FOUND.

AUTOMOBILE PARTS—LOST—WILL PAY rew. for informat. as to whereabouts parts missing from Chrysler cpe., 1932 lic. No. 457,441. Address M Y 207, Tribune.

DINNER RING—LOST—WITH 8 DIAMONDS, in Hyde Park. Reward. Midway 2082.

DOG—LOST—SHEPHERD COLLIE; WHITE body, tan head; 68th and Anthony, Thurs. night. Rew. Wab. 5473 or Tri. 5881.

DOG—LOST—WHITE AND BLACK MALE Fox Terrier; vic. Kedzie-Carmen-avs., Mar. 18; name, "Corky." Reward. Keystone 7881.

DOG—LOST—WIRE HAIRED FOX TERRIER, Near 59th and Western. Pros. 4750.

PICTURES — LOST — ANY ONE KNOWING whereabouts of pictures taken from Studebaker sedan Friday evening March 17 telephone Mr. O'Rourke, Wabash 9300.

PURSE—LOST—BLACK, IN TELEPHONE booth in cigar store, cor. Wabash-Madison, cont. Mercy hospital nurse's pin, silver mounted fountain pen, compact, medals and about $10 currency. Finder will receive currency in purse and additional reward for return of purse and other contents. Phone State 7010.

PURSE — LOST — BLACK, INITIAL "C." Please call Holly, 6216. Reward.

RING—LOST—LADY'S; 24 DIAMOND DINner cluster; lge. sq. setting. Holdup, Jackson-Kedzie, Sun., Mar. 19. Keepsake. Rew for return, no ques. asked. Mon. 1605.

RUG—LOST—KARISTAN, FROM MOVING van, 8124 Maryland; lib. rew. Stew. 7706.

SUITCASE—LOST—BRWN., ON HARRISON; prop. of an invalid. Rew. Mans. 3188.

WRIST WATCH—LOST—WHITE GOLD; IN Loop; engraved "Betty"; rew. Ave. 1227.

PERSONAL.

MRS. WHITTAKER, 10427 S. LEAVITT-st., is hereby notified that unless the rugs left for cleaning and repair are not called for and the charges paid within the next 5 days same will be sold. Eastern Oriental Rug Co., 1715 W. 95th-st.

NOTICE IS HEREBY GIVEN THAT THE partnership of St. John Compton, Dunbar Co. has been dissolved and the undersigned will not be responsible for any debts contracted after Feb. 28, 1933. Harlow C. Dunbar.

CHRYSLER—COUPE: MOTOR NO. 74429, serial No. CY464C. If not called for in 5 days will be sold for charges. A. Greener 629 E. Pershing-rd.

BONDHOLDERS OF CAMBRIDGE-DIVERsey Bldg. Corp., 530 Diversey-pkwy., present your coupons for payment due March 26 at above address.

ANY ONE KNOWING WHEREABOUTS OF Mrs. E. Dewey or Emma Holland please communicate. Address J 104, Tribune.

WILL NOT BE RESPONSIBLE FOR ANY debts contracted by anyone but myself. W. J. ANKER, South Holland, Ill.

NOT RESPONSIBLE FOR ANY DEBTS CONtracted by any one other than myself. J. ROUBINEK.

CALL FOR NASH COUPE, MOTOR NO 133250, serial No. R133309, in 5 days or it will be sold for chgs. Hamlin Pk. Garage.

ON AND AFTER THIS DATE, NOT REsponsible for any debts contracted by any one but myself. EMIL M. PETERSOHN.

AL—NO WRITE FOR DETAILS. AD IN March 21. GIT.

FERRIS HALLER—PLEASE WIRE ME; must know you are safe. JESSIE.

NOT RESP. FOR ANY DEBTS CONT. BY any one but myself. Anthony Puga Garcia.

BUSINESS PERSONALS.

$ Cash for Hidden Treasure $

Highest prices for old gold, silver, platinum, broken or discarded jewelry, watches, rings, chains, gold teeth, eye glasses, etc. Mail or bring in. Satisfaction guaranteed. MARTIN REFINING CO. 55 E. Washington, Rm. 1218. Dearborn 3394.

U. S. WANTS GOLD

ALWAYS FAIR CASH VALUE PAID FOR old gold, silver, platinum, dental crowns. U. S. Smelting Works [The Old Reliable], 39 S. State-st., corner Monroe, 4th Floor.

THIS AD AND $1 IS GOOD FOR A $3 steam oil permanent, free trim and set. RUTH'S. 202 S. State, 6206 W. 22d, 5947 Chicago, Harr. 9620. Berwyn 6408. Est. 3217.

A COMPLETE PERMANENT WAVE $1, set and shampoo free, with this ad; professional operators. Montgomery Ward & Co., 619 W. Chicago-av. Superior 6200 [T.].

TRAVEL OPPORTUNITIES.

DRIVING TO DENVER MON.; TAKE 3; share exp.; ref. Whitehall 6464, Rm. 706.

DRIVING TO MINNEAPOLIS SUNDAY; take 2 pass. G. A. Mosher, Prosp. 7706.

Both readers and advertisers are urged to exercise caution in arranging automobile transportation with other individuals. References should be carefully investigated.

DOGS, BIRDS, POULTRY, ETC.

Dogs.

6705 S. Halsted. Nor. 8698.

Chows, Poms, Wires, Bostons, Spitz', Airedales, Collies, Police, Sheps, Toy Fox, Bulls, rat Terriers. 50 burglarproof watch dogs; puppies, $1 up. Open eves., Sun., 10 p. m.

Ann's Kennel, Waukegan-rd.

1 mile north of Dempster; overstocked. Wires, police, chows, Bostons, collies; others. Mixed pups, $1. Morton Gr 1693. Alw. on.

2907 N. CICERO-AV.—CHOWS, WIRES, Scotties, Pekes, Cockers, St. Bernards, $10; Spitz, Police, Collies, Sheps., Airedales, Fox, Bull Terrs., $3; mixed pups, $1. Alw. open.

AIREDALES, SEALYHAMS, BOSTONS, chows, wires, Pekes, cockers, Spitz, Collies, Foxes, police, many others, $3 up. Loring, River-rd., blk. N. Irving Pk. Frank. Pk.2174

PEDIGREED CHOWS, BOSTONS, SPITZ, Cockers, smooth and Wire Fox Terrier pups. Mixed pups $1. Hirsch's Dog Shop, 1807 W. Madison.

NORTH SIDE ANIMAL HOSPITAL—X-ray, microscopical laboratory; urinalysis. Dr. Mongeau, 2434 N. Clark. Lincoln 4005.

6122 S. HALSTED-ST.—ENG 6175—CHOWS wires, bulls, Scotties, setters, fox, spitz, collies, police, others, $3 up. Open to 10 p. m.

6419 COTTAGE GROVE — PRE-EASTER sale 650 dogs, pups ½ actual value; all breeds; $1 up. Open 10 p. m. and eves., Sun.

WIRE TERR. PED. PUPS, 1, 4, 8 MO.; grown, reas. Doctor's res., 900 S. Marshfield.

WIRES, SMOOTHS, BOSTONS, SCOTTIES, collies, $5-$25. 4657 Irving Park-blvd.

PEKINGESE PUPPIES, ALL AGES; REAS. Priv. party, 1751 Morse. Rog. Pk. 4063.

PED. BLACK CHOW PUPS, $15. 7935 WELlington-av., River Grove 873.

CHOW PUPS, BRILLIANTINE STRAIN, ped.; reas. 1917 Orchard. Lincoln 7668.

DOG FENCE—LOW PRICES; ASK CATAlog. Bussey Pen Products, 1500 S. Western.

WIRE HAIRED FOX TERRIERS, 4 MOS. old; thoroughbreds; very reas. Davis 8213.

WIRE HAIRED FOX TERRIER, PEDIgreed, REASONABLE. 1511 NELSON.

SPRINGER SPANIELS, PEDIG., VERY reas. 3400 Lake Shore-dr., Apt. 7, center.

Poultry.

STRONG, STURDY BABY CHICKS—LEADing varieties, $4.95 per 100 up. Starting feed, $1.95. Brooder stoves, $6.75. Vic.8732.

WIRE FLRS., FABRICS, BATTERY PARTS. Fence materials—low prices. Ask catalogue Bussey Pen Prods. Co., 1500 S. Western-av.

MUSICAL INSTRUMENTS.

Pianos and Players

STEINWAY, CHICKERING, CONOVER—New and used Grand Pianos.......$195 up. Used Uprights, $10. Payments $1 weekly. KIMBALL FACTORY, 2631 W. 26TH-ST.

PAY $11.75 STORAGE BILL AND YOU CAN have fine toned mah. upright piano WYMAN'S, 604 Republic Bldg., 209 S. State.

LEAVING CITY—MUST SELL MY STEINway grand piano. Sheldrake 0734.

WANTED—GRAND PIANOS, ANY SIZE OR condition. Van Buren 6878.

CHICKERING GRAND, MAH. CASE, $275. 806 Republic Bldg., 8th fl. 209 S. State-st.

INVESTIGATE OUR FREE PIANO RENTAL offer. Cable Piano Co., 301 S. Wabash.

BARTER AND EXCHANGE.

ANYTHING TRADED FROM A TO Z. Farm implements, services. Send description. Parham, Auc., 3404 Indiana. Dou.0225.

CLEAR LOT IN OAKLAWN VILL., 200 FT. of S. West highway, will exch. for closed car. Fair, $100, apt. 426.

INTERNATIONAL TRACTORS, FRUEHAUF Trailers for real estate or equity. Cen 6872.

PRINTING FOR 5 RM. STM. HT. APT.; NR Linc. pk. dist. Adress M Y 576, Tribune.

TRD. 2 NEW FISH REELS, POLES, VAL. $45, for outbrd. motor. Yards 7298. Mon.

10 A. FRUIT LAND—ETIWANDA, CALIF., 45 mi. e. Los Angeles. Val. $2,000. Trade for small cruiser, speedboat. 3035 Fullerton-av. Phone Belmont 9558.

BOATS, YACHTS, ETC.

24 H. P. RACING EVINRUDE, LIKE NEW, $125. Many other real bargains. Authorized Evinrude and Johnson outboard service. Bob Cramer, Door 36, Navy Pier.

TRADE FOR SMALL CRUISER, SPEEDboat, 10-a. of fruit land, Etiwanda, Cal., 45 mi. e. Los Angeles. Val. $2,000. 3035 Fullerton-av. Phone Belmont 9558.

OUR USED BOAT MART NOW OPEN. Many bargains in new and used boats and motors. DOOR 36, NAVY PIER.

BOATS AND CRUISERS, ALL SIZES; 18 ft. sea sled, $90; 20 ft. sea sled, Uni. motor, $500. Apply Door 150, Navy Pier.

AUCTION SALES.

WILLIAMS, BARKER & SEVERN CO., 423 S. Wabash. General Auctioneers. Furniture, Carpets, General Household Goods. Telephone Harrison 3777.

OFFICE DEVICES.

MULTIGRAPH $25, FOLDER $25; DICTAphone $20. PRUITT, 190 N. La Salle.

CLOTHING, FURS, ETC.

JACQUETTE FROM OLD FUR COATS, $6.95. City-subr. 3647 N. Cicero. Ave.6141

SITUATIONS WANTED—MALE.

Bookkeepers and Clerks.

BKPR., ACCT., CREDIT MGR.—EXP., NEAT, efficient; age 28; reas. sal. Well. 4066.

BOOKKEEPER-TYPING-GEN. OFF. WORK—Refs.; willing worker. Newcastle 1211.

BKKPR.—YG. MAN; CLK.; H. S., BUS. COL. gr.; you name sal. Address B C 34, Tribune.

CREDIT COLLECT., CORRES., AGE 27; 6½ yrs.' exp. Address J 283, Tribune.

FORMER BANK CLERK—20 YRS. BANK, comml., indl. exp. U. S. A.-Eur.; qual. any position of trust. Address H 346, Tribune.

Accountants and Auditors.

ACCOUNTING SERVICE FOR AS LOW AS $2 per month. Ph. R. Pk. 0920.

ACCT.—10 YRS. EXP. COSTS, OFFICE MGR. 4 yrs. public prac. Gentile. Normal 8931.

ACCT.-BKPR.—SML. SETS KEPT., STMNTS. Reas. Part time. Address J 206, Tribune.

C. P. A.—7 YRS. PUBLIC ACCTG. EXP., auditing, income taxes, system work; ably qualified for controller position. Address B C 31, Tribune.

C. P. A.—MO. ACCTG. SERVICE, $10 UP; personal service; systems installed; financial statements and audits. State 2922.

EXPERT SR. ACCT.—AGE 33; 13 YRS. pub. exp.; refs. Address H 582, Tribune.

Executives and Managers.

WANT POSITION IN COAL MINE. HAVE 1st class mine mgr.'s certif. of Ill. and 1st class foreman's certif. of Ky. Can furnish ref. Ph. Englewood 6090.

EXECUTIVE SECY.—10 YR. RECORD OF accomplishments with local trade assn. Good speaker and organizer. Excellent ref. Reas. salary. Address H 600, Tribune.

Pharmacists.

REG. PHARM.—STEADY-RELIEF; 15 YRS. exp.; last emp. 5 yr. Address H 586, Tribune.

Professions and Trades.

AUTO MECH.—A1, WITH 14 YRS.' EXP., all makes. Have all tools. Call Irv. 6371.

ARCHITECT—REG., LARGE OR SMALL project, exch. comp. services for cash, groceries or furniture. Address J 259, Tribune.

CARPENTER — A1; GENERAL CONTRACtors; will work for any price. Cen. 3869.

DRAFTSM.—PAT. OFF. EXP.; FULL, PART time. Ran. 4258. Address H 550, Tribune.

PAINT, PAPERING, CALC., FLOOR REFIN., estimates given. Larkin, Dorchester 9338.

PAINT, PAPER, CALCIMINE, ETC.; I DO neat wk.; very reas. Ph. Bittersweet 8261.

PAINT-PAPERING—A-1 GUAR. WORK, AT low prices. Go to sub. Lake View 3179.

PAINTING, PAPERHANGING—ALL WORK guar. Name your price. Keystone 1958.

PRINTER, COMP., LOCKUP, MAKEUP—Steady, reliable; will go anywhere; moderate wage. Address H 529, Tribune.

TRUCK BODIES.

Age 32, 15 years' exp. repair, design, layout, bench machine work, iron finishing; some exp. tires, motors, batteries; last pos. 8 yrs. Kildare 0869 or address H 530, Tribune.

Farm and Garden Help.

WORKING FARM AND ESTATE MANAGER—Married, 37; competent for any size proposition pertaining to breeding of pure bred dairy cattle, herd management showing, horses, swine, growing of crops, gardens. Certified references. Depression salary. Forrest Grunewald, Oconomowoc, Wis.

House Servants.

COOK, BUTLER, CHAUF., GEN. HSEWK.—Pri. fam.; Jap.; refs. Jimmy, Douglas 2022.

EXP. FILIPINO COOK, CHAUF., BUT., HSEman; in priv. family; refs. Seeley 9718.

MAN—WELL EXP. IN ALL KINDS HSWK. and plain cooking; care for aged or invalid man. Address H 350, Tribune.

MAN—A1 COOK, WIFE, MAID, IN PRIV. home; best ref. Address J 291, Tribune.

Chauffeurs.

CHAUF.-MECHANIC—MARR., AGE 39; 10 yrs. last place. Address J 221, Tribune.

CHAUF.—LONG TRAVEL EXP.; LINCOLN expert; sal. op.; wh.; single, refs.Cap.2942.

Miscellaneous.

HAVE CAR—WILL USE IT IN DELIVERY; persons, parcels, or collections. Bus. exp. Grace, 8512 or address J 290, Tribune.

ANY HONEST WORK—NEAT, GOOD APP., 32, willing, can adapt myself; know groceries; gd. driv.; refs. Address H 567, Tribune.

YOUNG MAN—WITH SMALL SEDAN, DEliver or ? $3-$3.50 per day. Lincoln 8226.

YG. MAN WITH SEDAN WANTS POSItion. Address H 514, Tribune.

SITUATIONS WANTED—FEMALE.

Executives and Managers.

MANAGEMENT WTD.—APT. BLDG. OR hotel; woman, exp.; renting ability; neat appearance, pleasing personality. Accept apt. and sml. sal. Address H 534, Tribune.

Professions and Trades.

MILLINERY DESIGNER—MICH.-AV. EXP.; qual. as mgr. Address T 409, Tribune.

OPERATOR—POWER SEW. MACH., KNIT gds. Coronet Knitting Mills, 1500 W. 59th.

Domestics and Cooks.

CHRIST. STUD. WTS. WRK.; 1-6 P. M. sm. wages; expd. Address H 538, Tribune.

COL. WORKING GIRLS' CLUB—COOKS, laundresses, gen. maids, etc. Oak 7314.

COOK—EXP., BAKE, ETC.; ASSIST HSEWK. Scand.; refs. Address H 569, Tribune.

COOK—HIGH CL. COL. MAID; NEAT, HARD worker; clean., wash.; go, stay. Drex. 4232.

COOK—COL.; GD. LAUND.; LIKE CHILDR. $1.50 day, $5-$6 wk.; ref. Oak. 2760.

COOK—REFINED COL. MAID. LAUND.; must have wk.; go, stay; A1 ref. Atl.2496.

COOKING, HSWK.—EXP. GERMAN-AMERican girl; South Side. Plaza 0150.

COOK-BAKE, SERVE; HSWK., LDRY.; care childr.; neat col. exp. $5-$7. Vic.6103.

GENL. HSWK.—ENGLISH, MID. AG.; WILL work by day or week. Wellington 1820.

HSWK., COOK—BRIGHT GERMAN-AMER. girl, 23; good cook; likes children; dependable; go. hm. or sty. Miss Webber, Div. 5841.

HSWK.—RELI. GIRL; BEST REF.; WHITE adults preferred. Oakland 6195.

MAID—NEAT, COL.; ½ DAYS, MORNS.; So. Side; $3.84 wk. Eng. 9309.

SECOND OR NURSE MAID—SWEDISH; EXP. plain cooking; ref. Cedarcrest 4297.

YOUNG GIRL—WANTS TO DO HOUSEWORK and be company for elderly lady. Will go anywhere. Address J 52, Tribune.

Clubs, Hotels, and Restaurants.

WAITRESS—EXP., WANTS EVENING WK., in loop pref. Address J 292, Tribune.

Housekeepers and Caretakers.

HSKPR.—REFINED, MID. AGE, GEN. HSWK. in motherless home or rooming house; like children; ref. Address J 296, Tribune.

HSKR. OR COMP.—IN CULTURED MOTHLS. home; intel., loving care; wid., 40; exc. ref. $10-$12 wk. Write Williams, 430 W. 63d-st.

HSKPR., GEN. HSEWORK.; MOTHERLESS home; exp. Address J 288, Tribune.

HSKPR.—WHITE; REL.; PLAIN COOK; SM. fam.; stay nights; $5 wk. Vin. 4606.

REFINED OLD LADY—IN MOTHERLESS home; good work; ref. Belmont 6482.

Nurses and Governesses.

NURSE—INFANT'S OR CONV.; FULL CHG.; assist hsewk.; best ref. Lawndale 2128.

NURSE—PRAC., COMPN. OR HSKPR. AMER. lady; gd. refs. Address J 295, Tribune.

NURSE—CULTURED; HOSP. TRAIN.; CAP. full charge; exc. refs.; $15. Ken. 1682.

NURSE—FOR INFANT; HOSP. TRAIN.; Best refs. Reli. Sunnyside 6613.

Nurses' Registries.

NURSES—ANY CASE; SALARY REAS.; ref. Abba Registry. Longb. 4953.

Stenographers, Typists, Etc.

ALERT SECY.-STENO.—EXP., WELL EDUC.; neat, young. Irving 5862.

BKPR.-STENO.-DICT. OPR.; 5 YRS.' EXP.; temp. or permanent. Diversey 9370.

DICTAPHONE-TYPIST—ALL OFF. DETAIL. 7 yrs. life ins. exp.; $10. Spaulding 1431.

SECY.-STENO.—8 YRS. EXP.; SMALL SALARY. SOUTH SHORE 6646.

SECY.-STENO.-BKKPR.—6 YRS.' EXP. INS., real estate; capable. Irving 6151.

SECY.-STENO.—COLL. EDUC., GEN. OFF. detail; refs. Address J 112, Tribune.

STENO.—ABOVE AVERAGE; ALERT, INtell.; cap. all ofc. duties. Rav. 6991.

STENO. OR TYPIST—GEN. OFFICE WK. Will wk. for vr. sm. sal. Tel. Boul. 0968.

STENOG., A1 BOOKKEEPING, GEN. OFFICE work; 7 yrs.' exp.; refs. Newcastle 1211.

TYPIST—SOME EXP., NEAT APPEARance; $7-8 week. Pensacola 0766.

WANTED—MALE HELP.

The Tribune does not knowingly accept in this classification advertisements which require an investment of money or which misrepresent the form of compensation. Report any violation of this rule or any requests for a cash bond or deposit not stated in the advertisement to the Classified Advertising Department, Superior 0100, Local 328. (For complaints only.)

Stores and Offices.

SHOE SALESMEN.

Experienced; steady and extra positions open for those who qualify. MALING BROS., INC., 231 S. State-st., 3249 Roosevelt-rd., 4039 W. Madison-st.

SHOE SALESMAN—EXP.; STEADY WORK; Apply 8:30-9:30 a. m. 165 N. State-st.

SHOE SALESMEN—EXP. APPLY BEFORE 10 a. m. today any Herbert Shirt Shop.

Professions and Trades.

HEAD PAINTER—TAKE COMPLETE CHGE. Hotel work. Address M P 343, Tribune.

POTATO CHIP COOKER—STATE EXP., LAST place of employment, salary expected. Address M M 116, Tribune.

THE TRIBUNE OFFERS SPECIAL LOW rates to persons who advertise for positions. For further information and assistance in writing an advertisement stop at the Want Ad Office, Madison and Dearborn-sts.

Salesmen, Solicitors, Etc.

SALESMEN—EXPERIENCED, COFFEE TO the trade; and women house to house. Address M S 161, Tribune.

EARN $5 TODAY. CALL EARLY. 28 E. Jackson, 3d fl. 6443 Sheridan, R. 3, 3d fl.

WANTED—MALE HELP.

Salesmen, Solicitors, Etc.

AT ONCE.

Three intelligent neat appearing men who desire a permanent connection with national organization; must be willing to work 8 hours a day and start on our terms. This means about $40 a week to start. If you mean business apply Employment Manager, ROOM 618, 203 N. WABASH-AV.

AGGRESSIVE YOUNG MEN—TO SELL candy direct to consumers. Leads furnished. Highest comms. pd. daily, 100% co-op. No inv. req. Suite 203, 5 E. Erie-st.

AUTO SALESMEN—USED CAR EXP.; PERmanent position; highest commission rate; fine stock of good used cars; every assistance given by company with 16 yrs. of honest merchandising. Lewis Chevrolet Auto Sales, 3400 Ogden-av.

AUTOMOBILE SALESMEN—BY A DE SOTO-Plymouth Dealer. I don't want has-beens, I want salesmen that are willing workers and producers. See Mr. Knight, Tom Harrigan, Inc., 442 Madison, Oak Park.

AUTOMOBILE SALESMEN.

Progressive and experienced, to sell America's foremost automobile; salary and comm. Address M X 225, Tribune.

Experienced Salesmen

for territories in La Grange, Wheaton, Wilmette, and one in Chicago. This is an opportunity with bright prospects for advancement. The present openings require long hours and hard work. See Mr. Barton, CHICAGO MOTOR CLUB, 66 E. South Water-st.

FLORIST AND LANDSCAPE SALESMAN—With established route, to take side line on commission basis; rare money maker. Give phone. Address T 212, Tribune.

MEN—

With or Without Cars.

EXPERIENCE NOT NECESSARY.

Free to travel or work in Chicago and suburbs for new prop by mfr. Apply 2 p. m. Saturday, 1203 Roosevelt-road.

PRINTING SALESMAN—WITH CLIENTELE; new deal. Address J 102, Tribune.

SALESMAN.

Experienced calling on retail stores. Exceptionally timely item. Unimpeachable refs. required. Call Haymarket 5855.

SALESMEN — 2, EXPERIENCED TELEphone salesmen to sell a product having a sensational demand; salary and commission; give full particulars and references in reply. Address M K 588, Tribune.

SALESMEN—THIS IS NO TRICK AD. EARN a living calling on restaurants. Bright future. Reliable Co. Blvd. 0406.

SHOE SALESMAN — THOROUGHLY ACQ. dealer trade in Ill.; state past connections, qual., phone. Address M Y 476, Tribune.

Agents.

FAST SELLING 5C AND 10C SPECIALTIES—Also lig saw puzzles, razor blades, needle books; many big profit making items. 9 ROSS, 200 W. Adams-st.

BLADES, TOILETRIES, NECESSITIES, NEW daring sacrifice prices startle world. Free catalog. Call now. Mills Sales, 37 S. Wells.

Miscellaneous.

MAN—AT ONCE, 25-45, WITH TACT AND good appearance; old est. sales org., but no sales experience req. for this position; immediate earnings, good future; not an investment; references. 75 E. Wacker-dr., 10th floor. Interview will be granted Monday 11 o'clock. NO OTHER TIME.

MEN—YOUNG, 18 TO 21 YEARS, NEAT appearing; high school graduates; a permanent job with a future. Room 2402, 201 N. Wells Building.

MEN—WILL EMPLOY 7 WHO CAN START to work immed.; can make about 40c per hr.; must be neat and furnish ref. Mr. Stratton, after 9 a. m., Rm. 820, 203 N. Wabash.

AT ONCE.

Men, 2, retail store exp.; neat app.; gd. pay. R. 706, 203 N. Wabash, 9-12 Sat. only.

MEN—2, FOR SERVICE WORK; MUST BE neat and have fair education; references required. Apply 3 to 5 p. m. Monday, Room 817, 310 S. Michigan.

STEADY WORK, REGULAR PAY, FOR men with tractors and trailers, to haul within 500 mile radius. Describe equipment fully. Address S F 224, Tribune.

MEN—NEED DRIVERS FOR NEW CARS TO Seattle. We furnish gas. Call E. H. Gallagher, 111 W. Division-st., Saturday, 12 a. m.-7 p. m.

MAN—MARRIED PREF., OVER 21, WITH local references; must apply in person, 9-12. R. 404, 53 W. Jackson.

MAN—OPENING LOCAL OFFICE. NEED man to start Monday. Apply today, 9-12; refs. and dep. req. 1517, 176 W. Adams.

COLORED MEN—8; SALARY $12 WEEK and commission. 5249 Cottage Grove.

Employment Agencies.

SUPT., PUNCH PRESS EXP....SAL. OPEN
GEN'L FOREMAN, tin can exp....Sal. open
CHIEF INSPECTOR, mech. exp.....Sal. open
PRODUCTION MANAGER..........Sal. open
JR. PRODUCTION MANAGER.......Sal. open
Tool Grinder, 50c hr.; Lathe Oper., 50c hr.
O'SHEA, 64 E. Jackson, Rm. 505.

2 AUTO MECHANICS, STEADY..........$30
BRANCH MGR., BEVERG., Chi. ter.$5,000
6 CIVIL ENGRS., MECH. ENGRS., STRUC. CONST., R. R. BACKGROUND..........$250
TRIANGLE, INC., 20 EAST JACKSON.

3 AUTO BODY AND FENDER..........$25
MECHANICS, WASHERS, FLOORMEN, GARAGE OWNERS, 309 S. La Salle, R. 101.

SALES MGRS. AND SALES ENGINEERS—HARRISON, INC., 20 W. Jackson, R.1309.

TRADE SCHOOLS.

MEN—YOU CAN EARN DOUBLE THE COST of learning BARBERING by Moler's new short private lesson course, before you could complete by the old method. Gets you ready in time for the World's Fair jobs. Regular course at half rates. Day or evening. Moler System, 59 E. Monroe-st. Central 6393.

TRADES THAT PAY.

Learn auto mechanics, refrigeration, welding; electricity or aviation and qualify for better jobs. See our 7 floors of shops. Call or write. Greer College, 2026 S. Wabash.

WANT BIGGER PAY? YOU CAN GET IT as a chauffeur. Always lots of good openings. For $15 we train you, guarantee your license. Place you. 5345 Cottage Grove-av.

LEARN SCIENTIFIC SWEDISH MASSAGE—Low cost course; day or evening classes. NATIONAL COLLEGE, 20 N. Ashland-blvd. Seeley 6940.

LEARN AUTO MECH., IGN., BODY, FENDers; practical traing; free employ. help. Federal Auto Eng., 2040 Washington-blvd.

LEARN ELECTRICITY, RADIO, TELEVISion at Coyne Elec. Schl., 512 S. Paulina.

LEARN MACHINIST, TOOL, DIE TRADES. ALLIED SCREW MACH., 524 W. Monroe.

RADIO—DAY AND EVENING CLASSES. R C A Inst., Inc., 1154 Merchandise Mart.

JEWELRY, WATCHES, ETC.

CASH FOR OLD GOLD.

Gold teeth, watches, broken jewelry, gold filled, diamonds, silver, etc. This institution is operated by public spirited citizens to help you obtain cash. We will pay you honest and highest prices. Member of Chicago Assn. of Commerce. Established 1900.

Chicago Gold Smelting Co.,

59 E. MADISON-ST. ROOM 515.

1.10 KT. DIAMOND, PERFECT stone. Free from any flaws or imperfections. 15 blue white diamonds set in an all platinum ring. SPECIALLY PRICED $110.00
Diamonds, old gold, pawn tickets bought.
THE U. S. LOAN BANK.
10 N. Clark-st. Room 605.

OUT OF PAWN BARGAIN
$675 LADY'S BAGUETTE WRIST-WATCH, ALL PLATINUM, set with 64 Round and 14 Baguette dias. ALL BLUE WHITE and PERFECT. Neatly designed $135
Will submit for appraisal at no cost to you.
LEVINSON'S LOAN BANK, 739 N. Clark-st.

U. S. WANTS GOLD

Always fair cash value paid for old gold, silver, platinum, dental crowns. 4th floor. U. S. SMELTING WORKS. [The Old Reliable.] 39 S. State, cor. Monroe.

WE PAY MORE

for jewelry, old gold, diamonds, pawn tickets because you are dealing with A STORE, NOT AN OFFICE. H. ELKINS, 76 W. Randolph-st.

HIGHEST CASH IMMEDIATELY FOR OLD gold, watches, teeth, bridgework, dia., etc. Romack Gold Refinery, 7 W. Madison-st., corner State and Madison-sts., Room 1001.

More Cash Paid for Jewelry.

Old gold, dental crowns. Standard Smelting Works, 202 S. State, corner Adams. R. 802.

PAWN TICKETS—DIAMONDS bought for cash; also gold, silver, broken jewelry, gold teeth for sale; ½ kt. dia. $40. Jewelers' Ex., 32 N. State, R. 1102. Dea. 8905.

HIGHEST CASH AND HONEST WEIGHT for your old jewelry, gold teeth. PIONEER GOLD CO., 159 N. State-st., R. 1118.

DIAMONDS, WATCHES, JEWELRY BOUGHT. Best prices. Rocco & Co., 32 N. State, R. 900.

BUS TRANSPORTATION.

28 Hrs. New York—$13

7 P. M. ONLY.
GUARANTEED SCHEDULE—NO CHANGE
Well heated reclining sleeping chairs.
Philadelphia ......$13 Boston $15
Dallas ....$13 Los Angeles $18
Free Pickup Service to Our Depot.
NU WAY LINES, 31 E. 12th-st. VIC. 0341.

N. Y., $8; BY 28 HOUR EXPRESS, $13 Los Ang., $17; Miami, $22. Kan. C., $4½. Dallas, $13. FREE PICK UP TO OUR DPT. Denver, $10; St. Louis, $2¾; Detroit, $2. U. S. LIMOUSINE AND BUS LINES, 6½ N. DEARBORN-ST. CENTRAL 8820.

6330 STONY ISLAND-AV. Hyde Park 10106.

ST. LOUIS, $2.75; KANSAS CITY, $4.50; Detroit, $2; N. Y., $8; Los Angeles, $17. DE LUXE MOTOR STAGES. 746 S. Wabash-av. Wabash 3886.

GREAT NORTHERN HOTEL BUS TERM'L. For 5% reduction anywhere present this ad. 237 S. DEARBORN. WABASH 8022.

NEW YELLOWAY—NEW YORK, $7.50; L.A., $17; Boston, $9; Dallas, $13; Buffalo, $7; Tulsa, $9. 6-8 E. 12th, at State. Har. 5827.

UNUSED BUS TICKETS—SAVE 25% TO N. Y., Los Ang., Palt., Phila., Wash. Bost. Bismarck Hotel, 171 W. Rand. Dea. 6172.

RETURN BUS TICKETS—LOS ANG. AND New York, chp. 25 S. Dearborn. Ran. 7020.

N. Y., $7; LOS ANG., $17; FLORIDA, $14. Brevoort Hotel, 120 W. Madison. FRA 2363.

TYPEWRITERS AND SUPPLIES.

TYPEW., $5; ADDG. MACH., $20; MIMEOgraph, $20. PRUITT, 190 N. La Salle.

WANTED—FEMALE HELP.

Factory and Trades.

DESIGNER—EXPD. ON BETTER LADIES' dresses. Address M X 115, Tribune.

HAND FAGOTTERS.

Experienced for home work. Apply all wk. 237 S. Market-st., 3d floor.

HAND SEWERS, COPYIST—EXP. RICHARD Hat Co., 65 E. South Water.

MANAGER—FOR HIGH TYPE WISCONSIN beauty shop. Must be practical operator of 5 yrs.' metropolitan managerial experience. Exc. salary. Address M X 281, Tribune.

MILLINERY MAKERS

and trimmers, experienced. ORNSTEIN & SCHOENBERG, 153 N. Michigan-av.

MILLINERY—PIECE WORKERS ON HIGH grade hats; good prices; steady work. Louie Miller, Inc., 30 E. Randolph-st.

MILL'Y MAKERS—EXP. ONLY; PLENTY of work. Banks Hat Co., 30 E. Randolph.

MILLINERY MAKERS—EXPD. ONLY. Gloria Hats, Inc., 56 E. Randolph, R. 612.

PICKLE PACKERS AND LABELERS. Manhattan Pickle Co., 1053 Washburne-av.

WOMEN — EXP. ARTIFICIAL FLOWERS; piece work. Address M Y 577, Tribune.

Household Help.

GIRL—WHT., GEN. HSWK., 2 YRS. H. SCH. educa.; must love children; splendid home. Salary. Refs. Cedarcrest 2597.

GIRL OR WOMAN—PLAIN COOKING, GEN. hsewk. McFarland, 8012 Drexel.

GIRL — GERMAN, PROTESTANT; GOOD cook; stay; refs. Bitt. 6121.

HOUSEKEEPER—EMPL. CPL.; 1 CHILD; full charge. Address M X 400, Tribune.

MOTHER'S HELPER—WHITE; CAPABLE; stay nights; $3 week. 7835 Cregier-av., 3d.

WOMAN—WHITE; GEN. HSWK.; MUST like children; small salary, rm. and bd. 9154 So. May-st.

WOMAN—EXP., TO CLEAN IN RMG. HSE.; services in exchg. for apt. 6201 Woodlawn.

THE TRIBUNE OFFERS SPECIAL LOW rates to persons advertising for positions. For further information and assistance in writing an advertisement stop at the Want Ad Office, Madison and Dearborn-sts.

Clubs, Hotels, and Restaurants.

SODA GIRL—LIGHT LUNCHEON COOK; neat, attractive thoroughly exp., for drug store. 1752 Ogden-av., corner Jackson-blvd.

WAITRESS—APPLY MOTHER'S RESTAUrant, 7259 Vincennes-av.

Saleswomen.

LADIES WANTED TO SELL HOSIERY, lingerie at cut rate prices; part time permitted. Credit extended. Your own hose free. ROYAL CROWN, 227 W. WASHINGTON.

LADIES — FOR DIRECT SOLICITATION; good pay. Straus & Schram, 834 W. 63d-st.

SELL FINEST 48 GAUGE SILK HOSE. LOW prices. Gloria Mills, R. 408, 105 W. Monroe.

Miscellaneous.

Middle West Dress Corp.

wants women, preferably officers of clubs, lodges, etc., to sell $3.95 silk dresses to own clientele in Chicago or out of town. No investment necessary. We furnish dresses. References. Address M X 224, Tribune.

LADIES—3, 25 TO 40 YEARS, PLEASANT and courteous, willing to work; good future, exper. unnec.; state age, educ., and phone number. Address M K 522, Tribune.

WOMAN—OVER 27, FOR VACANCY MARCH 30, with large organization; perm.; good income; short hours; no exp. nec.; give ph. Address M T 324, Tribune.

EARN $5 DAILY AND FREE DRESSES with FASHION FROCKS, lingerie, hosiery. PHILIPS & LEVIN, 5 S. Wabash, Rm. 1308.

LADIES—8, SOLICITING, DRAWG. ACCT. and comm. Apply 706 E. 79th, Mon.

Employment Agencies.

SWITCHBD.-STEN.—ATTRAC. BLONDE, $85. O'SHEA, 64 E. Jackson, Rm. 505.

ZINSER PERSONNEL SERVICE—140 S. DEARBORN.

SORTER—LDRY., 5 YRS.' EXP., $15. S-H-A-Y, 14 WASHINGTON.

TRADE SCHOOLS.

CASH IN ON THE FAIR!

You Can Earn Double the Cost of Learning

BEAUTY CULTURE.

BY MOLER'S NEW SHORT PRIVATE LESSON COURSE BEFORE YOU COMPLETE BY THE OLD METHOD. This is the only schooling that can qualify you in time for World's Fair position. Something new and entirely different—actually saves you months of hard book work, time and money. The regular course at half rates. Earn while attending. Open day and evenings. Call, mail the coupon, or phone.

NAME ....
STREET ....
CITY .... STATE ....

MOLER SYSTEM,
59 EAST MONROE AT WABASH.
CENTRAL 6393. CHICAGO, ILL.

GIRLS

AND

Ambitious Women

LEARN BEAUTY CULTURE

Short, easy course. Big future. To a limited number of students enrolling this month for our complete course we will give a reduction of $40. WE FURNISH ABSOLUTELY FREE A SET OF INSTRUMENTS, INSTRUMENT CASE—TEXTBOOKS and All Cosmetics for Use in Class. Free employment bureau. Call or write for FREE 35 Page Booklet. No obligation. Day and evening classes now forming.

Marinello System

National School of Cosmeticians, Inc.
108 NORTH STATE-ST. STATE 5057.

BURNHAM

School of Beauty Culture.

Largest, oldest school in America. Tremendous reduction in down payment. DAY AND EVENING CLASSES. YOU CAN ACTUALLY EARN WHILE LEARNING.

Women losing positions because married are finding that a few weeks at Burnham's gives them better paying positions, where marriage is not a disadvantage. FREE EMPLOYMENT SERVICE. Call at once or write for free booklet.

E. BURNHAM (Desk 497),
138 N. STATE. RANDOLPH 3355.

$2 DOWN, $3 WEEKLY—Complete Course in Beauty Culture. Recognized World's Finest Instructors. AMERICAN SCHL. OF BEAUTY CULTURE, 159 N. State-st., 8th floor. Dearborn 6627.

BEAUTY CULTURE — THE BEST AND most thorough instruction at lowest cost. GERTRUDE HALE SCHOOL. 30 N. Dearborn-st. 3d floor.

LEARN BEAUTY CULTURE IN THE largest and best eqpd. school on the south side. $2 dn., $3 wkly. Tools free. State accrd. Selan System, 1547 W. 63d-st. Hem. 5702.

MIDWEST BEAUTY COLLEGE, LTD. $2 down, $3 weekly. Fully accredited. New ELECTRICAL manicuring course, $20. 5 N. Wabash, Kesner Bldg., 7th floor.

NINA PARKER SYSTEM OF BEAUTY CULture offers comp. course, $50. Day and eve. Nina Parker Sys., 14 W. Wash.-st., 2d fl.

THOROUGH TRAINING IN HAIRDRESSing and BEAUTY CULTURE. Chicago Hairdressing Academy, 64 W. Randolph-st.

SPEEDWRITING—THE WONDER SHORThand, 6 short weeks. Very low cost. Easy to lrn. Chi. Bus. Col., 190 N. State. Fra 4122.

WILL TEACH BRIGHT GIRL SWITCHboard. Chance for steady pos. Div. 5843.

SWITCHBOARD—SPEC. 6 LESSONS, $1.25; filing course, $5. Voss, 6 N. Mich. Sta. 3082.

SWITCHBOARD 7 DAYS, OR TYPING. Positions. Visit 921 Marshall Field Annex.

DRESSMAKING—MILLINERY SCHOOLS.

PEACOCK SCHOOL OF PROFESSIONAL Millinery. Course, $30. 1112 Stevens Bldg.

BUSINESS DIRECTORY.

Aquariums and Supplies.

ONE PAIR TROPICAL FISH, 10C AND THIS ad. MACDONALD'S, 2206 W. Madison.

Moving, Storage, and Hauling.

MOVING, HAUL. DEPEND. SERV. REAS. Radley Bros., 834 E. 57th. Fairfax 3157.

LOCAL AND LONG DISTANCE MOVING; 4 rooms, $9; insured van. Kedzie 7666.

Painting and Decorating.

PAINTING-DECORATING.

START NOW! Estimates and particulars free. Best workmanship at reasonable prices. Phone us any time. Lincoln-Belmont dist. WELLINGTON 1820.

PAINT, PAPERHNG., DECOR. 1ST CLASS work; guar.; city-sub. Call Fairfax 7007.

PARTICULAR DECORATING — QUALITY work. Low cost. Rogers Park 9098.

PAINTING, DECORATING, PAPER HANGing. Reas. rates. Work guar. Hyde P. 1068.

PAPERHANGING—$3 ROOM; PAINTING, calc., plaster repair; quick serv. Kil 0205.

PAINT, PAPER, $4-$5 UP; MATERIAL inc.; el. flr. surfacing; reas. Fair. 6972.

PAPERING, DEC., CEIL. CALC., $1 UP. rm. paprd., $5 up; 20 yrs. exp. Drex. 3771.

Piano Tuning.

PIANOS TUNED, $3; 18 YEARS' EXPER. Guaranteed work. Go anywhere. Rep. 5218.

Printing and Engraving.

1,000 BUSINESS CARDS, 90C.
1,000 LETTERHEADS, $1.75.
1,000 ENVELOPES, $1.50. BEL. 6040
CITYWIDE PRINTING, 3922 CHICAGO.

Rug Cleaning and Repairing.

9X12 RUG THOROUGHLY CLEANED, $1.50. BROADWAY RUG CLEANERS. 2540 Elston-av. Armitage 8575.

TILL APRIL—9X12 CLEANED LIKE NEW and glue sized, $2. Federal. Lin. 0134.

Sewing Machine Repairing.

$1 REPAIRS ALL MAKES FOOT OR ELEC.; anywhere; guar. Est. 20 yr. Pensacola 1670.

TO RENT—ROOMS—SOUTH.

BLACKSTONE, 5519. DORCH. 4100.

UNIVERSITY HOTEL.

Beau. furn., each rm. with bath and shower; $6 week, $1.50 daily up. I. C., bus, surf.

BLACKSTONE, 5714 — THE HARVARD; COMP. HOTEL SERV.; $3.50 UP, $1 DAY. NR. U. OF C., I. C. FREE PARKING.

BLACKSTONE, N. E. COR., 1500 E. 63D-PL. —Cin. rms., $3-5; all tr., 10 min. Cen.Prog.

BLACKSTONE, 5040—BEAU. RM., PR. BTH. Give your price; 12 min. loop. Ken. 7343.

CORNELL, 5140—CHARMING ROOM, R.W., reasonable; I. C. exp. Midway 3288.

DORCHESTER, 5130—GLEN EDEN HOTEL. Large rms.; tub, shwr., comp. serv.; cafe; $5.50 wk. up; I. C., bus, surf. Fair. 7700.

ENGLEWOOD—LARGE RM., PRIV. HOME; Protestant preferred. Normal 4361.

GREENWOOD-AV., 6220. PLAZA 4800.

GREEN BRIAR HOTEL.

New bldg.; every rm. pri. baths, tub, shwr. $6 wk.; $2 daily up; 1 blk. all transp.

HARPER-AV., AT 54TH. FAIRFAX 7300.

HOTEL HARPER CREST.

Single, double rms., twin beds; 2 rm. suites for 2, $7 up; tub, showers; 2 blks. I. C.

HARPER, 6218—COZY 1-2 HSKPG. RMS., $4-6; sleeping rms., $2.50 up. Day, $1 up.

HYDE PARK-BLVD., 5144 — SGL. RMS. with private bath; very reas.; all trans.

HYDE PARK-BLVD., 5488—CECIL HOTEL, $3.50 up, $1 day; shrs.; I.C. Hyde P. 6565.

KIMBARK, 6224—FRT. RM., SUN PARLOR, twin beds. Also sgl. rm. I. C., L. exp.

KIMBARK, 6528. GREYSTONE APTS. Rms., $3 up; 1-2 rm. kits., $4-$6; I. C., L.

KINGSTON—7536, 1-2, $15-$20.

LARGE LIGHT FRONT BEDROOM.

LANGLEY, 8153—LARGE ATTR. RM. IN high class apt., pri. bath; I. C. Vin. 4257.

LANGLEY, 8106—ATTR. LIGHT RM., ADJ. bath; good trans.; reas. Tri. 9131, eves.

NORWOOD HOTEL. 6400 NORMAL. New double rms.; inador; all trans.; cafe; $6 week up; kit. apts., reas. Englewd. 3700.

LIKE A COMPLETE CLUB.

2 pools, gyms, billiards and game rms. Near World's Fair; 9 min. to loop. Fine refurn. rms., $4-$6; dble., $2.50-$4. HYDE PARK Y. M. C. A., 1400 E. 53d. Fair. 5300.

Hotel Rooms.

$——JACKSON PARK PLAZA——$

Attractive rooms with complete hotel serv.

ONLY $4 WEEK UP.

1540 E. 65TH-PL. I. C., L, surf., bus.

PARKLAND HOTEL, 250 rooms with private bath, $5 week up. 1550 EAST 63D-ST.

MIRA-MAR HOTEL—$6 UP WKLY.; $1.50 DAY. 6218 WOODLAWN-AV. PLAZA 1100.

TO RENT—ROOMS—NORTH.

ASHLAND, N., 4534—ATTR. LG. LT. RM.; 3 win., pri. res., best tr., $3.50. Rav. 5130.

BEACON-WIL.—LRG. FRT. RM., 2 CLOS.; bus. wom.-teacher; no oth. rmrs. Lon.7991.

BEACON, 4701—FINE, LGE., LGT. ROOM, Eng. bsmt. in hotel; big value, $3.50 wk.

BELMONT-AV., 725. BIT. 2701.

ABBOTT HOTEL.

100 rooms with bath, $5 up.

BELDEN, 438, APT. 1—LRG. ATTRACT. front rm., adj. bath. Also sgl. rm. $3.50-$5.

BROADWAY, 3020. BITTERSWEET 1600.

Barry Broadway Hotel

Near Lincoln Park; 15 minutes to loop. $5 week, $20 month up; garage.

CAMBRIDGE, 2818—A REAL HOME; RAD.; piano; rm. 1-2, adj. bath. Buc. 8899.

CEDAR-ST., E., 61—CANTERBURY HOUSE. Attractive rooms; sgle., $5 up, dbl., $6 up.

CLARK, N., 2026. MOHAWK 3460.

HOTEL CLAYTON

BRAND NEW BLDG. OPP. LINCOLN PK. 300 modern rooms. Radio in each. Beauty-Rest beds; full service. 10 min. loop.

$6 PER WEEK.

CLARK-ST., 1015—AT OAK. WHI. 4290.

HOTEL OLYMPIC, $5 WEEK

200 rms., priv. tub and shower in each rm., 5 min. north of loop. Free radio in every rm.

CHICAGO-AV., E., 56, 4TH FLR., APT. 9—Elev. serv. Attract., new. decor. studios. Walk lp. $3.50-$5. Also studio apts., $8.50.

CORNELIA, 625—SUNNY FRT. RM., HSE., nr. park. Reas. All tran. Lake V. 0400.

DEARBORN, 1447 N.—DEARBORN MANOR district; rms., bath, shwr., phone; reas.

DEARBORN, N., 816—BEAUT. LARGE front rm., bath, shwr.; refs. exch. Del. 3892.

DELAWARE-PL., W., 5—SINGLE OR DOUble sleeping or hskpg. rms., walking distance to loop and Lincoln Pk. Low rates.

ERIE, E., 215, FAIRFAX HALL FOR GIRLS —Nr. lp.; attr. rs., $2.50-5 wkly.; brd. opt.

GREENLEAF-AV., 1358 — BEAUT. FURN. rm.; priv. fam. of 2; lovely home for 1-2 girls; nr. lake; all trans. Sheldrake 4427.

JONQUIL-TER., 1542—FRT. RM., TW. BEDS, adj. bath; nr. lake, How. L. She. 9681.

LAKESIDE-PL., 929—LT. FURN. RM. IN mod. 6 r. apt., 2 baths; home priv.; reas.

LAKE SHORE-DR., 1042—BELLEVUE CLUB for Girls; reduced rates; radios; $4 up.

LA SALLE, N., 1702 OR 1039—ATTR. COM. hotel rms., $4, 1-2-3 kitnts., $5. Opp. park.

MAGNOLIA, 5252—LOVELY FT. RM. IN sm. priv. fam.; kit. priv.; nr. L.

MICHIGAN, N., 743—WALK. DIST.; ATTR. frt. rm., studio type, or lge. bedrm.; priv. fam. Noyes, 3d flr., south. Whi. 7623.

MICHIGAN, N., 753—FOR DISCRIMINATING people; rooms, with delicious meals optional, very reasonable. Apt. No. 3. ROBINSON.

OAK, E., 1—OAK BACHELOR CLUB. Newly decorated rooms, new showers; no transients. Walk to loop; $4-$5 weekly.

PINE GROVE, 3603, 2D—LRG. HMLIKE. frt. rm., double bed; all tr.; very reas.

PINEWOOD HOTEL, 2744 PINE GROVE-av.—Linc. Pk. res. dist.; all trans.; outside rms., some pri. bath or shower; $4-$5-$6.

PRATT, 1644—LGE., NEWLY FURN. RM.; all tr.; 2 in fam.; $3. Sandell. Bri. 2108.

SHERIDAN-RD., 4430 — COMFORTABLE large rooms, $2-$3-$4. Good transpor.

SHERIDAN, 807, 1ST [CHATEAU APTS.]—Frt. rm., 1-2. Reas. L., surf., bus. Wel.3130.

SHERIDAN, 4943—SINTON HOTEL. Rooms with bath, $5 up; $1 daily.

SHERIDAN, 6719—2 FRT. RMS.; 1½ BLKS. Loyola L.; 2 in fam.; $3-$4; 3d apt.

STATE-PKWY., N., 1540 — LEVON CLUB for Girls. Kit. priv. $4 up. Bath opt.

STRATFORD-PL., 629, 3D—LG. ROOM PRI. adult fam.; exc. tran.; reas. L. V. 9442.

WINTHROP, 5219—NEW, DEC. SLP. RMS., run. w., wall beds, $3; free park.

NORTH-AV. Y. M. C. A.

A modern club, swimming, gym, clubrooms, cafeteria; $2.25 up, including membership; free pkg.; 8 min. loop; 24 hr. serv. 1508 N. LARRABEE-ST. LINCOLN 2633.

OLD WORLD ATMOSPHERE—1-2 RM. STUdio apts.; pr. bath. L'Aiglon, 22 E. Ontario.

WARM FR. RM., RUN. WAT., ADJ. BATH, 1-2, priv. apt., all tran., reas. Edge. 4768.

ROOM—LARGE, LT., 1 OR 2, ADJ. BATH; Loyola ex., bus. Rogers Pk. 7127.

Hotel Rooms.

TRAEMOUR HOTEL,

5427 Kenmore, exclusively for women; hotel serv.; dble. priv. bath, $5 person. Lon. 2743.

Buena Oaks, 4301 Broadway

$3.50 wk. rents room in newly opened hotel. New, furn., bath, shwr. Bix lobby. Bit. 2500.

Hotel Windale—$5 Wk. Up.

Mod. large rms.; all priv. baths, showers; ideal loc. 6019 Winthrop; bus. Thorndale L.

TO RENT—ROOMS—NORTHWEST.

LGE., LIGHT RMS.—STM.; GD. TRANS; $3-$5. 5001 Irving Park-blvd. Ave. 0942.

TO RENT—ROOMS—WEST.

RACE, 5812—ATTR. LRG. LT. R., SUIT. 2 gents; nr. all trans.; $3 per wk.

BEAU. R., ADJ. BATH, OPP. PARK, PRIV. home; all tr.; gent; $3.50 wk. Man. 3463.

Hotel Rooms.

PARKSIDE HOTEL—$4 WEEK UP. 212 N. HAMLIN. KEDZIE 7000.

TO RENT—HOUSEKEEPING ROOMS.

South Side.

BLACKSTONE, 5601—1-2-3 KITS., $6 UP; slp. rms., $3 up; maid. serv.; I. C., park.

BLACKSTONE, 6627—2 LRG. LT. FRT. RS., new. dec., rl. kit.; $7; nr. pk.; all tran.

COTTAGE GROVE, 6505—1-2-3 RMS., KIT. apts.; gas, elec., lin.; $4 wk. up. Rms., $3.

ELLIS, 6117—2 RM. FRT. APTS., PRI. bath, $7; small 1 rm. kit., pri. pch., $3.50.

INGLESIDE, 6026—$3-$3.50-$4-$6, 1-2 RM. suites, comp. kitn., unus. well furn.

KIMBARK, 6621—MOD. 2½ RM. KITNT., all outs. rms.; pri. bath; adults; I. C.; $8.

KIMBARK, 6547—BEAU. FURN., CLN., LT. 1-2 rm. apts., lowest rates; slp.rm.; I.C.,L.

KIMBARK, 6434—PRICED VERY LOW. 1-2-3 front and side rms.; clean, quiet.

LAKE PARK, 4919—1-8-4 RM. KIT., PRIV. ba., $5 up. Everythg. furn.; 2-4 rm. bsmt. $5-$8.50. Auto sp. free. I. C., surf, bus.

MICHIGAN-AV., 2444—WARM FURN. APTS. Private baths; free gas, elec.; $4 wk. up.

NORMAL-BLVD., 6442 — 2-3 RMS., CLN., quiet; attr., finest loc., all trans., $6 up.

PRINCETON, 6921—1 WK. FREE; 2-3 LG., wrm., comp. furn. rs.; rl. kit.; trans. Reas.

SIXTY-SECOND-ST., E., 922 — FURN. SPIC, span 1-2-3 rm. kit. apts.; rollaway beds.

STEWART-AV., 7006—SEE THIS BEAUT. apt.; large and light bedroom, kit., bath; in pri. home; all trans.; unusual at $7.

WOODLAWN, 6039—1-2-3 RM. APTS., EL. refrig., pri. bath, $6-$8. H. Pk. 2085.

YALE-AV., 6449—1-2-3 ROOMS, OVERSTF. furniture, inador; all trans.; $3.50-$8.

1-2-3 LIGHT HSKPG. ROOMS—PRIVATE bath, newly dec. and furnished; L, bus, surface trans. 6228 Rhodes-av.

North Side.

BELDEN, 549 [2300 N.]—CLEAN, WARM, quiet 1-2 r.; new. fur., dec.; rl. kit.; r. w., stm., el., ldry., shwrs.; $4.50 up; spec. mo. rts.

BELDEN, 1045—1-2 RM. KITS., NICELY furn.; r., water; pk.; $3 up. L, sur.

BISSELL-ST., 2118, AND CLEVELAND-av., 2217—Cl., qt., sgl., $2.50; dbl., $3 up.

BISSELL, 2240—NEAR BELDEN—1-2 ROOM kit. apts.; linen, gas; $3.50 up. All tr.

BROADWAY, 4040—CLEAN, QUIET, NEW apts.; 2 rms., $5; kitnts., $4; sgl. rms., $3.

TO RENT—HOUSEKEEPING ROOMS.

Nor. Side.

CLARK, N., 1004, NR. NORTH SIDE—MODern 1-2-3 r. kitnt., $5-$10; hotel rs., $3.50

CLARK, NO. 2119—1-2 RM. KITNT.: NEW dec., attrac. frn.; run. wtr., stm. ht., $3 up

CORNELIA, 730—UNUSUAL VALUE: 1-2 rm. kits., newly furn.; Frig.; priv. bath

GRACE, 719—BEAU. FURN. 1 RM. KIT., $5 up; 3 rms., priv. bath, exc. trans.

KENMORE, 4900—LOVELY 1 RM. KITNTS., $4-$7; frig., $7.50; cor. bldg.; free parking.

LA SALLE, N., 1702 OR 1639—ATTR. COM. hotel rms., $4; 1-2-3 kitnts., $5. On park.

LAWRENCE-AV., 917—ATTRAC. 1-3 RM.; comp. furn.; linens incl.; $4 up; exc. tran

LELAND, 812—EXCEPT. VALUES IN 1-2 rm. kits; $4 up; priv. pch.; bus, L, surf

LINCOLN-AV., 2229—LIGHT ATTR. 2 RM. kits and sleeping rm., $2.50-$5.50; all tran.

MALDEN, 4554—1 ROOM KITCH. APTS.; pri. bath; new dec., furn.; maid; $7.75 wk

MAGNOLIA, 4441—1-2-3 ROOMS, NEWLY furn., 2 beds, $5 up; all transportation.

PINE GROVE, 3915—1-2 RM. KITS., $4 up; 3 r. bsmt. apt.; nw. dec. Good trans

SHERIDAN-RD., 4715-17—1 AND 2 ROOM housekeeping suites, richly furnished.

WINTHROP, 5219—NEW DEC. 1 RM. KIT., wall beds, maid serv., $3.50.

WINTHROP, 4917—NEW. DEC. 1-2-3 RM. kits., $4 up; slpg. rms., $2.50 up; all tr.

Northwest Side.

ALBANY, N., 2836—LRG. 1 RM. KITCH.; stm. ht.; running water; $4 up. Irv. 10591

SUNNYSIDE, 3733—3 LRG. RMS., BATH gas, elec., heat; gd. transp. Key. 7581.

West Side.

ADAMS, 1419—MODERN NEW FUR. RMS., $3 up, slpg. $2.50 up; walking distance.

JACKSON-BL., 2944 OR 2147 WASHINGTON Furn. apts.; priv. baths; reas.; also gar

OAKLEY-BLVD., S., 508—2 RMS., R. W., $5.50; rm. and kit., $2.50. L. surf., bus. Sec. 0199.

WEST END, 3845—NR. GARF. PK.; 2 FRT. r., rl. kit.; also sgl.; stm., r.w.; $3.50-5.50.

BOARD AND LODGING.

South Side.

GREENWOOD, 4516 — CHOICE RMS. IN homelike resid.; very reas.; best transp.

PHILLIPS, 7515, 1ST—DOUBLE RM., NR. bch., I. C., surf.; pri. fam.; reas. Sag. 3809

WOODLAWN, 6039—ATTR. ROOMS: EXCL. home cookg. I. C., sur., L. $6-$8. H.P.2085.

North Side.

BEACON, 4441—PRIV., REFINED, 1-2; EXceptional food. Mrs. Briese, Rav. 5218.

ELM, E., 83—ATTRACTIVE RM. FOR 2: ideal for studio. Walking distance loop.

FROST CLUB FOR GIRLS — 1040 LAKE Shore-dr.: $7, $8.50, $10; radio in each r

MAGNOLIA, 5307—BOARD—CARE FOR conval. inv. or eld. persons. Long. 8817.

WINCHESTER, 4219—ATTR. RMS.; EXC. meals; pri. fam.; $7; all tr. Well. 2909.

DEL. 0000—LADY WITH NICE NR.-NO. SD. apt. offers home, meals, laundry, mending, etc., 2-3 men; most reasonable.

West Side.

FULTON, 3202 [300 N.], 2D—FRT. RM., tw. beds; 3 ex. mls.; privl., $6.50. Van 7543

VAN BUREN, 4011, 2D—STM. HT.; 3 EX. meals, hm. priv., radio; dbl., $6; sgl., $7.

Suburban

OAK PARK—LGE. FRT. RM. WITH ALcove, 3 windows; home cooking; private home; $8; ½ blk. Garf. L. Euclid 1357.

ST. IVAN HOME FOR CONVALESCENT. 14304 Parnell, Chicago. Riverdale 89.

2-3 LADIES EMP.; HME. PRIV.; NO OTHER rmrs.; all tr. 517 S. Cuyler, K-2, Oak Park.

Children.

EXCEL. CARE: HOME FOR CHILD: RM. for parent; nr. schl.; reas. Austin 6571.

EXCEL. HOME, MOTHER'S CARE FOR child, any age. Nr. school. Berk. 0671.

ROOM AND BOARD WANTED.

WOMAN DESIRES ROOM WITH COOKING priv.; $16 mo. S. or S. W. So. Shore 7927.

HOTELS AND APARTMENT HOTELS.

On Lincoln Park

Plaza Hotel

NORTH-AV. AT N. CLARK-ST.

A trial will convince you that the Plaza hotel, one of Chicago's finest, gives more for your money than any other hotel.

Spacious, homelike rooms and suites.

Private bath, complete service. AS LOW AS $1.50 PER DAY. 2 room suites, private bath $3 per day.

Special permanent rates.

Excellent restaurant and coffee shop.

420 WRIGHTWOOD, AT PINE GROVE., Overlooking Lincoln Park, Lake.

Would You Like Hotel Shore Crest?

A certain type wouldn't. But for the person that appreciates a quiet, refined homelike atmosphere our TOWN HOME offers ideal living conditions. Delightfully furnished apts. and ROOMS WITH BATH, priced in harmony with present ideas about economy. Excep. low rates with break. Exc. cafe. DIVERSEY 4800.

. . . $10 PER WEEK

New kitchenette apts., new furnishings; twin beds, tile bath, shower; radio in each apt.; full hotel service; no extra charge for two people in apartment. TRANSIENT RATES—$1.50-$2 a day [Kitchenette facilities if desired].

Windosr-Wilson Apt. Hotel

615 WILSON-AV. LONGBEACH 3500.

MONTROSE BEACH

$33 AND UP.

1-2-3 room apts.; completely, elegantly furn.; radio every apt.; tile baths, showers, refrig.; soundproof; new bldg.; coffee shop. PUBLIC GARAGE SERVICE $8

24 HOUR HOTEL SERVICE.

925 MONTROSE, E. OF SHERIDAN.

NEW LAWRENCE

Apt. Hotel—1-2-3 Rs., $30 Up

Unique in its charming appointments Early American furnishings, full hotel service, SWIMMING POOL, gymnasium, clubrms and roof solarium, overlooking lake. 1020 LAWRENCE-AV. LONGBEACH 2100.

DEARBORN PLAZA

Pullman Kitchenettes, $40 up

Hotel Rooms, $8 Wkly. Up.

Newest and finest 15 story bldg. on Gold Coast. Compl. hotel service; 5 min. to loop. 1032 N. DEARBORN-ST.

PALAIS BROMPTON

528 BROMPTON-PL., 3540 N., AT SHERIDan. Residential hotel; ideal loc.; best trans. Good dining room; newly furnished rooms and suites; rates as low as $6 wk.; special monthly rates. Graceland 3840.

ST. GEORGE HOTEL

1435 E. 60TH-ST. DORCH. 7300.

Offers the most for your money. Kitchenette apts. with outside sleeping porch for only $50 month and up. Ideal location, near I. C.

NEW VICEROY HOTEL

Now open. Everything new. Carpets, furniture, decorating. 8 story soundproof bldg. Studio couches, in-a-dor beds, private baths. Full service. 4738 Kenmore, at Lawrence. $6 week up. Lon. 1133. Inspection invited.

RIENZI HOTEL

600 DIVERSEY-PKWY. BUCK. 4100.

200 beautiful rooms, all tile baths; near Lincoln Park; 10 min. to Loop; bus, surf. at door; $1.50 daily; special weekly rates. E. KLINGBEIL, Manager.

NEW HOTEL PAXTON

150 rs., with priv. tub and showers, $5.50 up weekly. Day, $1.50; 5 min. to loop. 1432 N. LA SALLE-ST. MOHAWK 0541.

CHATELAINE HOTEL

$5 WK. UP, large rm., fitted as liv. rm.; in-a-dor bed, heavy uphol. furn.; ideal home; best transp. 4911 Winthrop. Longbch. 3800.

1244 N. Dearborn Hotel.

$4.50 week up. Pool and gymnasium free. Modern rms., all hotel conv. Superior 4980.

IN THE LOOP, $4 WK. UP.

New management. Newly decorated. SARATOGA HOTEL, 25 S. DEARBORN.

HOTEL ELLIS— LONGBEACH 4100.

$4 week up; large, newly dec. rooms, all with bath; all trans; refined atmosphere. 4651 MAGNOLIA-AV.

PARK LANE.

At the lake and park; 1 to 6 rooms. 2847 SHERIDAN-RD. Bittersweet 3800.

THORWIN HOTEL—

5016 Winthrop-av.; newly dec. and furn.; full hotel service; bath; $4 week up.

CLARK, N., 1004, NR. NORTH SIDE—MODern 1-2-3 r. kitnt., $5-$10; hotel rs., $3.50

APARTMENTS AND ROOMS TO SHARE.

REF. GIRL SH. BEAU. APT. SME. NORTH; gent. sh. apt. same. North; others listed. Refs. Lee's Service, 30 N. Mich. Ran. 8769.

WIDOW WILL SHR. LGE. FRONT 2 RM. kitch. apt., priv. porch, with bus. lady; $4 wk. 4936 Sheridan. Sunny. 9665.

BUS. WOMAN SHARE BEAUT. APT. WITH same. High class hotel priv. Home atmosphere. Refs. exch. South Shore 8858.

CPLE. WILL SHARE WITH 2 BUS. GIRLS beau. furn. 6 R. apt. 2911 Pine Grove. Maid serv.; meals; $30 ea. per mo. Dunkle.

OAK PK.—SHR. PARTLY FURN. BUNG.; cgl.; very reas.; gar. L. Ph. Euclid 9741-W

REFINED BUS. GIRL SHARE N. S. APT. same; ref. ex. Address A. K. 334, Tribune.

GIRL EMP. SH. 2 RM. FURN. APT. SAME. 6437 Kimbark. Apt. 507. Fair. 9196.

LITTLE ORPHAN ANNIE: His Nemesis

TO RENT—HOUSES.

South Side.

Beverly Hills, 9931 S. Hoyne.

7 r., 4 bedrs.; also rfg.; new gas r.; firepl.; oil h.; 2 car; open 2-5. Ph. W.H.Brown,Bev.2202.

6 RM. BUNGALOW—VERY MODERN; H. W. ht.; $55. 8118 Paxton-av. Stew. 3527.

SUBLEASE FOR 6 MOS.—HTD. BUNG.: 6 rms.; gar.; $65. 8139 Merrill. Sag. 6047.

5 RM. BRICK BUNGALOW, GARAGE, $35. Keys at 617 W. 61st-st.

North Side.

UNFURN. OR FURNISHED 6 ROOM BRICK bungalow, hot water heat, glazed porch, garage. 1430 Catalpa-av.

6 ROOM COTTAGE; HOT WATER HEAT; good trans.; reas. 4239 N. Claremont-av.

8 RM. HOUSE, 6724 GLENWOOD—STM. HT. Good loc.; nr. schl., tran. Rog. Pk. 6370.

Northwest Side.

RENT OR SELL—7 LRG. RMS., 4 BEDRMS., pchs.; landscaped grounds; 2 car gar.; nr. churches, schls.; oil or coal ht.; bus, C. & N. W.; reas. 7016 Oleander-pky., Edison Pk.

MY 6 RM. BRK. HOME ALL LIGHT, AIRY rms.; good tran. Apply 5600 Fullerton.

SAUGANASH—CORNER BRK. 7 R. RES.; 2 car gar.; h. w. ht.; landscape. Pens. 5658.

West Side.

ONE OF THE REALLY FINE HOMES OF Austin; 9 rms.; h. w. gas heat; 125 ft shady lot; near L. Address T 57, Tribune.

Suburban.

GLENCOE — HOHLFELDER LANE: 1¼ miles from station; unfurnished 9 room modern house, with sleeping porch; 2 car garage, with 3 room apartment above; 5 acres land; overlooking beautiful Skokie Valley; adjoining municipal golf course; 1 to 3 year lease; $250 a month. Premises open for inspection. Franklin 0908.

EVANSTON—2505 ORRINGTON-AV.: BEST loc.; lake; 9 large sunny rms.; 2 c. att. gar.; canv. walls; able to offer at $125; shown by appt. only. Excl. Agt., Mrs. Fuller and Wm. Pickard, Greenleaf 7220.

NEW BRICK RESIDENCES BUNGALOWS; modern, h. w. or fur. ht.; in best part of Maywood; close to "L"; very low rents. See J. WATT, 1901 S. 12th-av., Maywood, or phone Maywood 3641 or Columbus 7709.

MAYWOOD—5 ROOM BUNGALOW, GLAZ. pch., garage. This beauty can be had for $35 mo.; concess. to May 1; lots of space; lg. lot; excl. loc.; now is the time to plant your garden. McConkay, 1931 S. 20th-av.

RENT—SELL COUNTRY EST. NR. PALOS Pk.: 30 a., beau. ldscp.; att. furn.; mod. hm.; 9 r., 3 ba., 2 sunp.; 3 c. gar.; apt. ab. Reas. Drex. 1238. Address M X 583, Tribune.

MANY MODERN HOMES, 4 TO 7 ROOMS, $30 up. Downers Grove Inv. Co., 5135 Main-st., Downers Grove, Ill. Ph. D. G. 391.

4 BEDROOM GLEN ELLYN HOME—OPPOsite park and lake; large wooded lot, oil heat. 686 Lenox-rd. Ph. 550-R

4-5 RM. MOD. HOUSES—FURNACE, GAR., chicken house, shade trees; ½ ac. land; 40 min. to lp.; $20-$22. Ked. 9260. Midlothian.

5 RM. BRICK BUNG.—LARGE LOT; ENclosed porch; garage; at 33 S. Euclid-av., Villa Park. Palisade 9520.

OAK PARK, 722 S. OAK PARK-AV.—7 RM. house; hot water ht.; gar.; $55. Ph. Owner, Euclid 6841, or Dorchester 5777.

EVANSTON—BEAU. 6 RM. HOME, SUN room, hot water heat; oil, garage, $110. MOORE, ROGERS PARK 5843.

OAK PARK, 431 S. EUCLID-AV.—BEAU. large 9 rm.; Yaryan heated. Bargain.

PARK RIDGE MODERN 6 R. FURNISHED home, for summer. 203 Elmore-av.

RIVERSIDE—6 R. BRK. RES.; SUN PAR. brkfst. rm.; h.w. ht., refr., range. Berk.6368

BEV. HILLS AND MORGAN PARK HOMES AT REDUCED RENTS. BEVERLY 0346.

VILLA PK.—MOD. 6 RMS., 5 YRS. OLD; lge. lot; gar.; $35. Owner. Repub. 2383.

TO RENT—FURNISHED HOUSES.

5 RM. HOUSE—EVERYTHING FURN. 2438 Hessing-st., River Grove. 1655-R.

WANTED—TO RENT—HOUSES.

WANTED—FURNISHED HOUSE, 7-8 RMS., 2 baths, 2 car garage, North-N. W. suburb; excel. refs. Kenilworth 436 or Frank. 0203.

WTD.—MODERN 4-5 RM. FURN. HOUSE or duplex; north; man and wife. Shel. 2179.

IN BERWYN, FURNISHED 6-7 RMS., YARD, gar., for 6 months. Lawndale 9256.

YNG. CPL. WT. MOD. 5 R. BUNG. OR HSE. N. or N. W. Reas. Address H 531, Tribune.

TO RENT—SUMMER RESORTS.

TO RENT — FURNISHED CABINS AT Blackhawk Park on Fox River, near Mooseheart; $80 year; enjoy life; reduce costs; commute to Chicago. J. O. Nelkirk, Batavia, Ill., or Ry. Exchange, Chicago.

VERY DESIRABLE 8 RM. PLASTERED house; compl. furn.; bath, elec., 2 car gar.; cement wall walks; lot 75x300; on Lake Catherine, Antioch, Ill.; for season. Vill. 8332

8 RM. SUMMER HOME, ALL CONVEN. ON Lake Mich., 7 mi. from Whitehall, Mich. $600 seas. Will accept warrants. Ken.4100.

TO RENT—APARTMENTS.

SOUTH.

General List.

8049-59 St. Lawrence-av.

N. E. Cor. 81st-st.

2-3-4-5 room apartments. Beautifully decorated. FREE electric refrigeration. Rent $25.00 to $50.00.

7401-03 S. Rhodes-av.

S. E. Cor. 74th-st.

4 & 5 room apartments. Elec. ref. Will decorate to suit. Rent $30.00 to $45.00.

Agent on premises or call State 1920.

Schiff, Wool & Rosenfeld.

7948-58 WABASH-AV.

3-4-5-6 room apts.; large, light rooms.

8201-13 MICHIGAN-AV.

2-3-5 rm. apts.; beautiful bldg.; low rent.

7137 PARNELL-AV.

¼ block from park.; 4-5 large rooms.

7261 HARVARD-AV.

Beaut. 4-5 rm. apts.; exc. trans.; low rents. AGENTS AT ALL BUILDINGS.

7356 So. Shore Drive

Exclusive apt. overlooking lake; all modern improvements; 2 baths; G. E. refr.; priv. drive; heated garage; decorate to suit; reduced to $125. Phone South Shore 1228

4408-14 DREXEL-BLVD.

2 rms., $27.50 up; 4 rms., $35 to $42.50. Beautifully decorated apartments with canvas walls, modern fixtures; free refrigeration; bus, surface and elevated transportation. Manager on premises.

2-3-4 ROOM APARTMENT HOMES OF THE highest type available at 7300 South Shore-dr., finest bathing and transportation. Reasonable rentals. Free gas, light and refrig. Manned elevators.

SOUTH SHORE TOWERS.

3-5-7 Rms., $25-$35-$50.

1st class apts.; carpeted halls, stm. ht., glazed porches, yard, elec. refrig.; 1 block I. C., surface, park. 6942-44 Stony Island-av., or call owner Plaza 8657-0435.

SEE OUR UP-TO-THE MINUTE RENTING LIST.

Any size apt. at today's lowest prices. John F. Egan & Co., 7754 S. Racine. Tri. 1004.

1015-25 W. 76th-st.

Modern 2, 3, and 4 rm. apts. Free refrig. $27.50 and up. Agent on premises.

3½-4 LGE. LIGHT RMS.; R. I. SURF.; INador; elec. refr.; canv. walls; gar. opt.; reas. Apply 7909 Normal or ph. Ste.10049.

NEW COR. BLDG. 3-4 BEAU. LIGHT RMS., G. E. refrig.; conv. Stony Island shopping park. 2 blks. I. C., surf. 6925 Dante.

N. E. COR. 69TH AND ADA—UP TO DATE 3-4-5 rms., tile bath, elec. ref., $30-$42.50. SCHMIT & WATT. 40 N. Dearborn.

NEW BLDG., 3-4-5 RM. APTS., G. E. REfrigeration, newly decor., free gas; $30 up. Agent on prem. 7906 Michigan. Vin. 3445.

3-4 RM., STM. HT., JAN. SERV.; GD. TRAN. $25 up; white only. 2936-8 Prairie-av.

3-4-5 RS.—ELEC. REF., TILE BATH, LOW rent. Agent on prem. 1718-32 E. 70th-st.

TO RENT—APARTMENTS.

SOUTH.

General List.

McKEY & POAGUE

2100 E. 71ST-ST. PLAZA 2100.

2 ROOMS, $25-$32.50.

7504 Cornell—Light, built-in wardrobes; free gas; extra bed $25

7004-08 Chappel-av.—Elec. refrig.; free gas; near I. C. See janitor........$20

7124 Clyde—Elec. ref., tile bath shower; near I. C. $25

7251 Phillips-av.—Inador bed; free refg., shower; nr. I. C. $30

7051 Bennett-av.—Inador bed; light rms. See janitor $27.50

1607 E. 69th-st.—Canvas walls, shwr., wardrobe. Free gas $30

2538 E. 76th-st.—Lg. dinette; extra bed; free gas; free elec. refrig........$32.50

3 ROOMS, $37.50-$65.

7030-38 Cregier-av.—Lge. dinette; extra bed. Free elec. refrig........$37.50

6855-71 Crandon-av.—In-a-dor; elec. refg. Large, light $40

7130 Clyde—Extra bed; shower; tiled bath. Elec. refrig. $40

3017 E. 78th-st.—In-a-dor. Free gas, light, refrig. Elev. service. Furn. lobby. All rms. face lake........$65

4 ROOMS, $40-$55,

7431 Paxton—Sunparlor, glazed porch. Elec. refrig. $40

1711 E. 68th-st.—Large, light rooms; elec. refrig. $40

6958-60 Clyde—Tiled bath; shower; extra bed; elec. refrig $40

7135 Blackstone—Glazed porch; refrig.; ample closets $40

7344-46 Kingston—Free refrig.; cross ventilation. Nr. I. C. $40

6700-16 Merrill—Inador. Free gas and refrig. Tile bath, shower........$45-$40

7251-61 Phillips—2 bedrms., free refrig. Near I. C. $45

6800-24 Jeffery—In-a-dor. Tile bath. Free refrig. Canv. walls ....$55-$50

5 ROOMS, $55-$75.

6873-75 Crandon—Corner apts. Elec. refrigeration, shower; nr. I. C., bus..$55

6952-64 Clyde—Elec. refrig., tile bath, shower; canv. walls ....$60-$50

6800-24 Jeffery—Tiled bathrooms; canv. walls. Side lights, Fireplace......$75

SWAN, LORISH, and CASPERS, Inc.,

1959 E. 71ST-ST. FAIRFAX 6410.

2-2½-4 RMS., $45-$90.

7020 Jeffery-av.

FREE GAS, LIGHT, REFRIG.

Barrel ceilings — air conditioning radiation—filtered water—2 color tile baths—5 station radio—new kitchen schemes—hall patrol—full service garage IN bldg.—lge. rms. and closets—full carpeted; priv. dining rm. available at no charge—play room, etc. Midway 2383.

2-3-4 ROOMS, $37.50 UP.

LAKESIDE TERRACE.

7425 SOUTH SHORE-DR.

The many who have seen these beautiful 2-3-4 room modern apts. but felt them out of reach will be pleased to learn that they may now reside in this unique building.

5 ROOMS, $50-$60.

2253-59 W. 111TH-ST.

2 bedrooms, 1 and 2 colored baths. Nr. Rock Island sta. and shopping.

4 ROOMS, $35.00.

1835-45 E. 84TH-ST.

Canvas walls, tile baths, showers, Free electric refrigeration.

5464-76 Harper—2-3-4 Rms.

Near I. C.; 9 min. to loop; choice apts.; inador beds; elec. refrig. Reas.

7852 Jeffery-av.—2-3 Rms.

Free elec. refrig., gas, light, tile baths and showers; near church and school; reasonable rent.

9453 S. Loomis—3-4 Rms.

4 rooms have 2 bedrooms, elec. refrig. Reas. rent.

6406 Stony Island—4 Rms.

Overlooking park; surf. L transp.

900 W. Marquette-rd.—4 Rs.

Elec. refrig.; all transp. Janitor will show or

CHAS. E. FOX & CO.

1521 E. 53d-st. Plaza 6900.

EIGHT ROOMS.

5330 Hyde Park-blvd., 2 b., sun par..$115.00

SEVEN ROOMS.

5508 Cornell-av., 3 baths, s. p., ref., 100.00

5514 Hyde Park, sun par., so. expos. 100.00

5125 Greenwood, 2 bths., s. p., refrig 90.00

1361 E. 47th-pl., 2 baths, free refrig. 80.00

SIX ROOMS.

5427 Hyde Park, 2 baths, ivory fin... 90.00

5526 Everett-av., 2 baths, ivory fin... 80.00

FIVE ROOMS.

1022 E. 54th-st., nr. Greenwood, refrig 45.00

FOUR ROOMS.

1368 E. 47th-pl., outside, free refrig. 37.50

1018 E. 54th-st., nr. Greenwood, refrig 35.00

THREE ROOMS.

4963 Lake Park, modern 37.50

Frear-Delaplane. H. P. 7000.

LOCATED IN THE BEAUT. SOUTH SHORE

6904 CORNELL-AV.

3½-4 room apartments. Electric refrigeration; convenient to I. C. and Jackson Park. The very best section of Chicago. Near excellent shops and theaters. See Agent, NEWTON, on premises.

Adjoining Fine Estates.

TUDOR GABLES

4830-48½ DREXEL-BLVD.

New 2-3-4 rm. apts., $27.50, $35, $42.50 up. Live in the most beautiful bldg. on the S. Side. Old English with formal gardens. Tile baths, free refrig. Ken. 7174. Mgr. on prem.

Outstanding Values at

7128 JEFFERY-AV. — Only a step Bryn Mawr I. C. sta., 18 min. to Loop. Best sec. So. Side. Wond. mod. bldgs.; 2-3-4 rms.; gas, light, ref. incl.; real kitch., etc.; elev. serv.

Mod. 2-3-4 Rm. Apts., $25 up

Newly decor., free refrig., inador beds; concession. Mr. Nelson, 6754 S. Michigan, or jan., 107 E. 68th-st. Ph. Engle. 4619.

7719 BURNHAM-AV.

5 rooms, $50; 3 rooms, $37.50. Free refrigeration; large, light airy rooms. I. C. transp. See janitor.

$30 2-3-4 ROOMS. $45

New bldg.; large rms.; inador; free refrig.; 2 blks. L. surf., R. I. Res. Agt. Eng. 3000. 6600 Stewart. 6512 Harvard. 6642 Yale.

ULTRA-MOD. 7 RM. APT. — NEW, DEC.; built-in tub, shwr., ext. lav.; el. ref.; priv. pch.; reduced to $75. Also mod. 3 r. bsmt. apt., $20. Exc. tran. 4951 Lake Pk. Dre. 5351.

3-4-5-6 ROOMS, STEAM HEATED APTS. NOW PRICED TO RENT. $30-$50. STOVE HEAT, $20-$25. NEAR HERE. WAHLGREN REALTY. 7002 S. HALSTED.

3-5 RMS.—248-50 W. 71ST-ST.; G. E. REFR. Mod. apts.; rentals $30-$42.50; near R. I. and schools. Stewart 4044.

3-4-5 RMS.—REAS. 5547 INGLESIDE-AV. LGE. LGT. SUN PAR., PCHS., IN-A-DOR NEW FIXT. STOVES, G. E. 1309 E. 53d-st.

One, Two, and Three Rooms.

2½ AND 3½ ROOMS, $30-$40 NET RENT. 7503 Yates-av.; bedroom kitchenettes, canvas walls, tile baths, showers; special floors. Free refrigeration. Agent on prem. Reg.3600

4815 LAKE PARK-A.

2-3½ ROOM FRONT APTS. Newly dec. Free refrig.; special rates NOW. Also furn.

917-919 E. 78TH-ST.—2 AND 3 RM. APTS.; rollaway beds and elec. refrig.; rent $20 and up. See manager on premises or call James G. Barsaloux, Agent, Wabash 4522.

RENTS REDUCED AGAIN—2-3 RM. APTS.; free gas, light refrig., elevator serv.; all transp. 1536 E. 69th-st., corner Stony Isld.

$30—3 RMS.; FULL SIZE BDRM. BESIDES rollaway; G. E.; im. poss. 8201 S. Paulina.

1-2-3 RMS., $25 UP; IN-A-DOR; FREE GAS, refrig. 1742 W. 95th-st. Stewart 4044.

TO RENT—APARTMENTS.

SOUTH.

One, Two, and Three Rooms.

5120 HARPER-AV.

REDUCED RENTALS.

HYDE PARK'S FINEST 2-3 RM. APTS. FREE GAS, LIGHT, REFRIG.; ELEV.; NR. BCH.; 2 BLKS. I. C. SURF.; BUS; WOND. SERV. INSPECT. WILL CONVINCE YOU. AGENT ON PREMISES.

79th and Loomis-av.

Nice light 2 and 3 rm. apts. 1370-78 W. 79th-st. Rollaway beds, elec. refr., newly decorated, low rentals. See agent on premises.

FREE GAS AND LIGHT.

1 and 2 rm. kitchenette apts., $20 to $35. 7505 Stony Island-av. Agent on prem. or call CHATAIN & CO., Midway 8745.

2322 W. 111th-st.

Very modern 3 rm. apts., rollaway beds, elec. refrig. Keys on main floor.

VERY MODERN—1, 2, 3 RMS.

Reduced to $25-$40; canvassed walls; near U. of C. Agent in bldg. 5401 Ellis. Fair. 2622.

Four, Five, Six Rooms, and Larger.

S. W. CORNER 50TH AND DORchester-av., 6-7 rooms........$50-$65

N. S. corner 56th and Dorchester-av., 5 and 6 rooms........$55-$65

6344-48 Kenwood-av., 4 rooms........$45-$50

1517 E. 54th-st., 4-6 rooms........$40-$60

1420 E. 67th-pl., 5 rooms........$50

All of the above have elec. refrigeration.

4455 Oakenwald-av., 7 rooms........$40

5331 Cottage Grove-av., 5-6 rooms...$35-$40

SCHMIT & WATT. 40 N. DEARBORN.

8134 ESSEX-AV.

MODERN BLDG.

6 large rms., 2 baths, 5 closets, breakfast nook. Electric refrigeration, canvas walls. Splendid location. Rental only $60 month, including garage.

Agent on Premises.

SLEEPING COMFORT.

4 ROOMS, $40 AND $45.

N. W. cor. 73d and Merrill; fine lrg. bedroom; glazed porch, sun parlor; free elec. refrig.; bath, shwr.; French doors; firepl.; lge. rms. 1 blk. to schl.; nr. I. C. Agt. on prem. CHARLES RINGER COMPANY, 2404 E. 75th-st. 7915 Exchange-av. SOUTH SHORE 0448.

4-5 ROOM APTS.

Attractive bldg.; light rms., canvas walls, in-a-dor bed, arch doorway, colored tile bath, shower, fireplace, G. E. refrig.; nr. I. C., surface. Reduced rental. Agent on prem.

7624 PHILLIPS-AV.

5118 GREENWOOD.

7 rooms, 2 baths, canvas walls, sun parlor; sleeping porch. Frig., antique ivory dec.; reasonable rent. Call Hyde Park 8379.

SO. SHORE DE LUXE 6-7-8 RM. APTS.

6 rms., solarium, 2 baths........$85

7 rms., solarium, 2 baths........$100

8 rms., 3 baths........$150

Silvermann, 2345 E. 71st-st. Butt. 7060

High Grade 6 Room Apt.

Newest in district; 2 tile baths and kitch. Open from 3-5. 7310 Ridgeland-av.

7031 CHAPPEL-AV.

Mod. 4 rms., canvas walls, glazed porch; G.E. refr.; nr. I. C. Bryn Mawr sta. Anthony.

4-5 RM. APTS., $30 UP.

All light, newly decor., new refrig. and stoves; near transp. See jan., 5508 Ellis.

4 Rms., South Shore, $37.50.

Large, light rms., inador; free refrig.; 2 blks. I. C. Res. Agent. 7614 Colfax.

6938 CRANDON-AV. — 4-5 LARGE, LIGHT rms.; in-a-dor bed; cross ventilation; near lake and I. C.; South Shore's finest location at low rental. Stewart 4044.

6204 SOUTH PARK-AV.—4-5-6 RM. APTS.; stm. ht.; $20 and up; best trans. See manager on premises or call JAMES G. BARSALOUX, Agent, Wabash 4522.

Biggest Barg. in Chatham.

5 rms., new bldg., color tile bath, elec. and refrig.; $40. 461 E. 83d-st. Aberdeen 0020.

8 ROOM MODERN APT.

3 baths; all outside rooms; canvased walls. Agt. on prem. 5499 Hyde Park-blvd.

DE LUXE 6 RM. APT.

Facing pk.; 2 baths; shwr. stall; tile kitch. Free refrig.; htd. gar.; $80. Went. 6755.

6 ROOMS, 3 BATHS, $100.

I. C. trans.; close to schools; tile baths, shower stall; canvas walls. Regent 4300.

BEAUTIFUL 6 RM. APT., VERY SUNNY, overlooking Jackson Pk. and lake, 3 baths, elevator, $175. Garage, $10. Co-op bldg. nr. I. C., U. of C. Gentiles. Midway 5273

1428 EAST 68TH-ST.

Mod. 5 room apts., glzd. rear porch; G. E. refrigeration; I. C. transp. Rent reasonable.

$35—5 LRG. LIGHT RMS., MOD.; 1 BLK. from Cottage Grove car; nr. U. of C.; dec. to suit. 5704 Maryland. Midway 5816.

7428 PRAIRIE—DE LUXE APT., 5 RMS., brkfst. rm., glazed porch, tile bath, vanity mirror; automatic ht.; side drive; red.rent

EXCEPTIONALLY NICE 5 RM. CORNER apt., co-op. bldg., sun parlor, glazed porch, nr. I. C., L., park. 1448 E. 65th-st.

7035 INDIANA—HIGH CLASS LARGE 4 and 5 room apts. at reduced rentals. Christensen, Vincennes 2454.

6 RMS., 2D, 7743 EAST END-AV.—ALSO 6 rms., sun parl., 3d, 5433 Greenwood-av.; reduced to $60. Owner, South Shore 6476.

6536 KIMBARK—7 OR 8 ROOMS, 2D-3D apt.; glazed porch; steam heat; refrig.; shower; exc. trans.; reas. Hyde Pk. 8454.

4 RMS.—ELEC. REFRIG., UP TO DATE bldg., $35-$40; N. E. Cor. 75th and Princeton. Apply janitor. 7447 Princeton-av.

6825 HARPER-AV.—5 RMS., SLP. PCH., YD. Nr. Jackson pk., I. C. G. E. refrig.; reas.

4 LGE. RMS., SUN PAR., SLPG. PCH., EL. refrig.; nr. I. C. $35. 1420 E. 73d-st.

4 RMS., $37.50-$40-$45—FREE ELEC. REfrig. 7800-10 Colfax-av. So. Shr. 1100.

$30 MO.—4 LG. MOD. RMS., CARE FOR fur.; gar. opt.; 1st. 818 W. 87th. Rad. 3538.

6-7 ROOMS—HIGH CLASS APTS. REAL home in Hyde Park. Call Douglas 1939.

5 RMS.—SUN PAR., GLAZED SLPG. PCH.; G. E. refr. 5641 Maryland-av. Hy. Pk. 1548.

WILL RENT MODERN 4 RMS. TO SMALL fam.; $25. 811 E. 46th-st., nr. Drexel.

7346 PHILLIPS — MODERN 7 ROOMS, 2 baths, shwr., slp. pch., refrig., gar.; $100.

6 LT. RM., MOD., GAS STV., LINOL., NEW. dec., stm. ht.; $40. 6431 Peoria. Apt. 3.

5 LGE. LT. RMS., BEAU. DEC., PRI. PCH., Frig.; exc. tr.; low rent. 7123 Merrill-av.

4-5-6 RM. APTS., EL. REF.; GD. TRANS.; prices reas. 1121 E. 61st. Ph. Hyde 2083.

6 R., ONE BATH, GLASS PCH., GAR. Friday. Reas. 6836 Merrill-av. Fai. 1067.

IN SOUTH SHORE, 7410 LUELLA-AV., 6 rms., tile bath, Frigidaire, gar., 2d flr.

6544 ELLIS—2D., MODERN, 6 RMS., LGE. porch, G. E. refrig. Nice loc. $45.

6131 EBERHART—5 RMS., MOD.; 2D-3D. apt.; elec. refg.; gd. tr.; $40. Nor. 7863.

5464 EVERETT—ATTR. 7 RMS., 2 BATHS, 2 porches; G. E.; surf., I. C. Mid. 5048.

5 MOD. RMS.; FREE REFRIG.; $45; ARCH doors; shower. 7334 S. May. Vin. 7834.

7444 PHILLIPS — 4 LGE. ROOMS; ROLLaway; refrig.; shower; $45. So. Shr. 1813.

9 MOD. RMS.—6125 S. GREEN; LGE. LT.; 2 bathrooms; refrig.; gar.; red. to $60.

5 LG. LT. RMS.; GLZ. REAR PCH.; FRIG.; I. C.; conc. 6945 Dorchester. Dor. 3222.

MOD. 5-6 RM. APT.; SUN. RM., G. E., NR. U. of C.; I. C. Dec. to suit. 5534 Dorchester.

6627 BLACKSTONE—4-5 RMS.; newly dec., stm. ht.; $30 up; nr. schools, trans.

6 LT. RMS., SLP. PCH., 2 FLAT BLDG.; elec. ref.; good trans.; $55. 7526 Cornell.

6 COR. RMS.—EL. REFRIG.; GLAZED PCH.; nr. I. C., surf.; $55; gar. opt. 7259 Cornell.

4-5 RM. APTS., SUN PAR., LGE. LGT., G.E. refr.; reas. rt. 5237 Drexel. Fai.0023.

EMERALD, 7154—4-6 LIGHT RMS., STM. el. refr., pch., yard, gar.; reas. Stew. 2890.

MOD. 6 AND 7 RMS., 2 BATHS, 2 SUN parlors. 6533 Kimbark. Own., H. P. 2340.

7935 DREXEL-AV.—2D—6 RMS., TILE bath; I. C. trans.; red. rent; elec. ref.

4-5-8 RM. MOD. APTS., STM., JAN., PCH., refr.; excel. tran.; gar.; $27.50-$35-$40-$45.

SUBLEASE BARG.—3 RM., REFRIG., NEW. $30. 4324 N. Bernard. Call or ph. Lak.7505

BEAUT. 4 RM. KITCH. APT., 2 BEDRMS., rollaway; free ref. Conc. 441 W. 79th-st.

TO RENT—APARTMENTS.

SOUTH.

Four, Five, Six Rooms, and Larger.

SOUTHWEST.

5 RMS., TILE BATH—$45.

8026-30 S. HONORE-ST.

Shower; canv. walls; side lights; fireplace; bookcases, etc.

4 RMS., FRONT—$37.50.

S. W. COR. 82D AND THROOP.

S. W. COR. 67TH AND SANGAMON.

Elec. refrign.; inador; large, light, cheerful rooms. Agent or janitor on premises.

SELZ & SOUTHMAN, Inc.

Cor. 71st and Euclid. H. P. 8080.

DE LUXE 8-9 ROOMS

5004-5021 WOODLAWN-AV

In best residential section of Hyde Park. Mod. 8 and 9 rms., sun parlors, sleeping porches, 3 baths, showers. Latest fixtures and decor. Rentals as low as $150.

Hyde Park Real Estate Serv.

1401 E. 53D-ST. HYDE PARK 8525

We specialize in high grade apt. homes.

5-6 RMS. ENGLEWOOD.

$50 AND $60.

N. W. cor. 73d and Princeton; nr. transp.; lg., light, well planned rms. in well kept bldg.; elec. refrig. Agt. on prem. Vinc.8944

EAST VIEW PARK.

FRONTING LAKE AND OUTER DRIVE. 2 blocks east of I. C. at 54th-st. 8 minutes to World's Fair grounds. 4-5-6-7-8 ROOM APTS. 2 AND 3 BATHS. MODERATE RENTALS. Office, 5427 East View-park. Midway 4640.

8356-58 WABASH

4 AND 5 RMS., $30-$40.

First class apts., steam heat, elec. refrig.; good trans.; close to churches and schools. Agt. on premises.

52d and Drexel, N. W. Cor.

6 rms., 2 baths, 4-5 rms., 1 bath, sun parlor; el. refrig.; all rms. lg. and lt. Low rentals, $45 up. See jan. 854 E. 52d, bsmt. PAUL A. HAZARD & CO., INC., 5324 Lake Park. Dor. 7800.

5300 GREENWOOD-AV.

6 rms., 2 baths; 4-5 rms., 1 bath, sun parlor, el. refrig.; $45 up. See jan. on prem. PAUL A. HAZARD & CO., INC., 5324 Lake Park. Dor. 7800.

Rooming House Location.

1461— S. Michigan-av., 2 apts. of 6 rooms each, adjoining on same floor; rent one or both; stm. heated and electric light. Ralph H. Woodley. Hyde Park 2187.

6425 YALE.

NEW LOW RENTALS

4 and 5 rms., beautifully arranged apts. newly dec.; new refrigeration; good trans. AGENT ON PREMISES.

5 ROOMS, 2 BATHS

South Shore's best value at $80; shower stall; garage available. Regent 4303.

4-5 RMS., 2-3 BEDRMS.

On park, lake, S. Shore-dr.; near I. C.; studio liv. rm.; real fireplace, dinette, but no dining rm.; decidedly different; $55 and $70 and up. Gentile. Hyde Park 2527.

SO. SHORE 4-5 RM. BARGAINS.

4 rooms........$35

5 rooms........$50

5 rooms, solarium........$52.50

Silvermann, 2345 E. 71st-st. Butt. 7060.

BEVERLY HILLS.

6 large rooms, 2 tile baths, private laundry and basement, in duplex; 2 car heated garage. 9908 S. IRVING-AV. CEDARCREST 0738.

$32.50 4 and 5 Rms., $42.50

FREE REFRIGERATION.

7601-09 Yates-av. Agent on premises. FOR INFORMATION, REGENT 3600.

REDUCED RENT.

4 lge. light rms.; very mod.; el. refrig.; nr. schls., churches, exc. tran. 6049 Princeton

5 RM. DE LUXE APT.

Rent greatly red. 6909-25 Crandon-av. Imm. poss. Lge. rms. Janitor on prem.

5 RMS. 7627 PHILLIPS-AV.—$65.

5 rms., 5710 Drexel-av., 2d., $50.

4 rms., 1217 E. 55th-st., 2d, $35.

7 OR 8 RMS., $50, OR ENTIRE BUILDING of 23 rms., 5736 Maryland-av. Silvermann, 2345 E. 71st-st. Butt. 7060.

5543 KENWOOD—7 RMS., 2 BATHS IN 2 apt. bldg., all outs. rms., newly dec., elec. refrig., near U. of C., I. C. Refined nghbd.

SUBLEASE BARG.—NR. U. OF C.; 7 RMS.; 2 baths, sun prl., scrnd. pch.; e. refrig.; ex. transp. 6022 Woodlawn, 2d. Fai. 2228.

$165 COR. APT. FOR $100, OPP. PARK. nr. lake; 7 rs., 4 bdrs.; French drs., firepl., elec. refrig.; 1 blk. bus, I. C. exp. Ken. 2100

7212 LAFAYETTE-AV.—ULTRA MODERN extra large 4-5 rm. apts.; possession at once. Swanson, Stewart 5938.

5758 BLACKSTONE-AV. — 7 RMS., SUN par., 2 baths, shower, lav.; el. ref.; nr. U. of C.; desirable bldg. loc. Owner on premises.

BEAUTIFUL MODERN 6 ROOM 2D APT.; SHOWER; FREE REFRIG [FRIGIDAIRE]. GARAGE. 8146 LANGLEY-AV.

SOUTHWEST.

General List.

6647-53 S. Bishop-st.

N. E. Cor. Marquette-rd.

3 & 4 room apartments. Beautifully decorated. Elec. ref. Reduced rents.

1715-21 W. 76th-st.

2½-3½-4 room apartments. Arch doorways. In-a-door beds. Electric refrigeration. Rent $25.00 to $35.00.

N. W. Cor. Marquette-rd. and Troy-st. 3136 W. 67th-st.

2¼-3½ room apts. Free elec. ref. Directly across from Marquette Pk. Near schools, churches, and shopping center. Rent $27.50 to $35.00.

Agent on premises or call State 1920.

Schiff, Wool & Rosenfeld.

Four, Five, Six Rooms, and Larger.

HIGH GRADE 4 RM. APTS.

in 2 year old 6 flat; also 3 rm. basemt. Open from 3-5. 6642 S. Whipple. Rad. 1824.

2910 W. 54TH-ST.—4 RMS., 2 BEDRMS., cozy cor. apt., light and airy........$32.50

F. H. HALVORSEN CO., 3145 W. 63d-st.

NORTH.

General List.

3-5 RMS., $30-$55; MOD., NEWLY DEC.; refrig.; in-a-dor. 843 Crescent-pl., nr. Bdwy. 4 rooms, 5810 Wayne-av., $35 and up. Strictly modern. See janitor. Thos. Bell, 1102 Leland, L. B. 0480 or 0545.

5125 KENMORE-AV.—

RENTS $32.50 UP.

Large living rm., kitchenette, dressing rm. and bath. Gas, light, refrig. free. CLEAN, HOMELIKE, CONVENIENT.

OVERLOOKING LAKE.

High grade 3½-4 rm. apts.; free refrig.; inadors; showers; reas. Agt. 1319 Estes.

2801 LAWRENCE—2-3-4 ROOMS, $27.50 TO $37.50. Rollaway beds; General Electric refrigeration. Janitor on premises.

2-3-4-5 RM. APTS.—AVAILABLE NOW OR May; new bldg.; free refrig.; reas. rent. 3839-45 Greenview-av. Ph. Superior 9506.

1 BLK. LINC. PK.; 2100 NORTH; 3 RMS., $35; 4 rms., corner, $40. 354 Garfield-av.

10 WEST ELM—NEW BLDG.; 2-3-4-5 RMS. 1 block lake; 10 minutes Loop. $60 up

3-4-5 RMS., $30 UP; BEAU. LIGHT, REFG. porch, yard. 5028 N. Hermitage-av.

3915 SOUTHPORT—2½ TO 4 RMS., $32.50 to $40. Janitor on premises.

2 TO 5 RMS. ON LAKE; SHOWER; VAPOR ht.; cabinet stove; $45 up. 7621 Eastlake.

TO RENT—APARTMENTS.

NORTH.

General List.

The Ultimate in Satisfaction

1726 ESTES-AV. 3-4-5 beau. rooms, $45 to $65.

7100 N. DAMEN-AV. 4-5 rooms, modern features, $40 up.

1523 LUNT-AV. 2-5 rooms, elec. refrig., $30 up.

4428-48 N. ASHLAND-AV. 3-4-5 rooms, elec. refrig., $32.50 up.

7110 SHERIDAN-RD. 2-2½-3-4 rms., free refrig., $30 up.

863 BUENA-AV. 1-2-3 rms., exc. transp., $25 up.

6037 KENMORE-AV. 1-2-3 rms., elec. refrig., $30 up.

5940-50 WINTHROP-AV. 2-3-4 rms., exc. transp., $20 up.

1775 GRANVILLE-AV. 2-4-5 rms., $30-$40-$50.

7000 N. PAULINA-ST. 3-4 rms., free refrig., $35 up.

RITCHIE

Bond & Mortgage Co.

134 N La Salle. State 4670.

913-919 Sunnyside-av.

2½ and 3½ room apartments. Modern. Elec. ref. Rent $35.00 to $40.00. Will decorate to suit.

1941-49 Winnemac-av.

5 rooms. Corner building. Elec. ref. Near Jr. High School. All transportation. Rent $40.00.

5336-46 Winthrop-av.

4 rooms. Free electric refrig. Near Edgewater Beach Hotel. All transportation. Rent $37.50.

1701-07 Albion-av.

Near Clark-st.

3½ and 4 room apartments. In-a-Dor beds. Large, airy rooms. FREE electric refrigeration. Rent $30.00 to $35.00.

Agent on premises or call State 1920.

Schiff, Wool & Rosenfeld.

1100 NORTH DEARBORN-PKWY.

NEW 20 STORY FIREPROOF BLDG. 2, 3, AND 4 ROOM APARTMENTS. UNFURNISHED.

A comfortable, attractive home within walking distance of Loop. Lincoln Park and the lake. Suited to the personality and individuality of discriminating people.

TWO ROOM APARTMENTS.

Reception hall. Living room.

Large dinette. In-a-Dor bed.

Bath-shower. Dressing room.

Rentals $50 to $135

24 HOUR SWITCHBOARD SERVICE.

John T. Wheeler & Co.

1100 N. DEARBORN-PKWY. SUP. 4955.

1140 NORTH LA SALLE

New Eight Story Fireproof Building. ALL MODERN APPOINTMENTS. 1½ TO 2½ ROOM APARTMENTS.

RENT $30 AND UP

FREE LIGHT, GAS, REFRIGERATION. 24 HOUR SWITCHBOARD SERVICE.

A. C. Current for Radios

JOHN T. WHEELER & CO., LIN. 5900.

NEW BUILDING

1219 Granville-av.: 4-5 large rms., tile kitchen and bath; 1 blk. Granville L.

7649 Eastlake-terr.: 4 rms., 5 eff., priv. beach; free refrig. Howard L. Bargain.

6601 N. Talman: 4 rms. cor. 3 apt.; porch; free refrig.; rear yard; heated garage.

2010 Foster: 3-4-5 rms.; free elec. refr. 1 blk. jr. high. N. W. R. $35 up.

6406 N. Hermitage: 4 rms., newly decorated; corner bldg.; free refrig. $35.

A 6 OR 7 ROOM DUPLEX IN THE TOWER

NEW LOW RENTS

Quality apts. of 1 to 4 rms. with carpeted floors in this new 18 story cor. bldg. at prices little higher than ordinary walkup bldgs.

DELAWARE TOWERS

DELAWARE AND NORTH WABASH

1658-68 Juneway-terr.

2-3-4 ROOMS.

Large, light rms.; elec. refrigeration. Best location in Rogers Park. Very low rentals. AGENT ON PREMISES OR Phone Rogers Park 1614.

GREAT REDUCTION

2 and 4 room apartments; free refrigeration and gas; exceptional value; best transportation. 5529 Kenmore-av.

ALSO

3 and 5 room apartments; free refrigeration and gas. 734 Wrightwood. For information see janitor on premises or call Ran. 6171.

2000 LINCOLN PARK WEST

2-3-4-5 ROOMS.

New 16 Story Bldg. Opposite Lincoln Park. Very Attractive Rentals.

PETER F. REYNOLDS LINCOLN 3633

415 FULLERTON-PKWY.

Opposite Lincoln Park.

2-3-5 Rooms, $55 Up.

Free gas and refrigeration.

PETER F. REYNOLDS LINCOLN 1518

1510-14 ROSEMONT

2-3-4 ROOMS, $25 UP.

Beautiful apartments; electric refrigeration. Just east of Clark-st. See janitor [Bucolt] at 1514 Rosemont.

1558 HOLLYWOOD-AV.

1-1½-2-4 ROOM APARTMENTS. $30 TO $52.50

4 ROOM APTS. HAVE 2 BEDROOMS. FREE GAS AND REFRIGERATION. PRIVATE GARAGE AVAILABLE. AGENT ON PREMISES.

1206 JARVIS, 1201 CHASE—ON LAKE Chutes 2-2½-3-4-5 rm. apts.; private beach; colored tile baths; all outside rooms. 1-1½ r. kit.; lobby; furn. or unf., $25 up. 5118 Kenmore; remod. thruout; 6 lge. lt. rms.; rear pch.; new stvs.; el. refr.; im. pos. Rl. barg., $50-$60. Rog. Pk. 4825. Gentiles.

1501 ALBION-AV.

2 and 4rm. apt. Elec. refrig. Conv. to trans. $30 and up. See janitor on prem.

1305 ARTHUR, LOYOLA L.

3-4-5 r. spacious corner apts.; In-a-Dor, dble. bedrms.; new stoves, linoleum; reasonable.

7410 GREENVIEW-AV.

Liv. rm., bedrm., dinette, kitnt., rollaway, tile baths; ref. free. Owner on prem.

3-4 Rm. Very Modern Apts.

H. w. heat; canv. walls, tile bath, shwr. 2 blks. L. ½ bus; very reas. 4527 N. Paulina.

3½-4 RMS. NICELY ARRANGED AND ATtrac.; tile bath and kitchen. Low rental, but good refs. required. 7116 N. Washtenaw.

824 OAKDALE — 3-5 LIGHT RMS., STM. ht., refrig., tile bath; excel. transp.; $30.

TO RENT—APARTMENTS.

NORTH.

General List.

EVERY

Convenience Comfort and Service

These Cochran & McCluer managed buildings are all located within 1 to 3 blocks of beautiful Lincoln Park, affording golf courses, athletic fields and bathing beaches.

And even more important, perhaps, to the average renter is the fact that the apartments can still be had at very reasonable rentals.

PARK ROYAL

451 Wrightwood

1-2-2½-3 ROOMS,

$40 AND UP.

[2600 NORTH.] An unusual building on an outstanding corner location—one block from Lincoln Park. Carpeted floors, gas, light, electrical refrigeration, elec. dishwasher. 24 hour elevator and switchboard service. All rooms outside, giving lots of light and air.

MRS. BROWN. LINCOLN 6780.

434 ROSCOE-ST.

3½-4 ROOMS.

[3400 NORTH.] Only 4 apartments to the floor give unique privacy with unsurpassed view of Belmont harbor and Lincoln Park, in rooms. Modern fireproof building. Excellent neighborhood. Garage in building. Very large rooms. Moderate rentals.

MR. LINO, BITTERSWEET 1020.

440 BARRY-AV.

2½-3 ROOMS.

$50 AND UP.

[3100 NORTH.] Thoroughly residential and homelike. Rentals include gas, elec. refrig., and carpeted floors. 2½'s have bedrm. and inador. 3's have bedrm., inador and 4 closets.

MRS. CULL, BUCKINGHAM 7574.

601 DEMING-PL.

2-2½-3 ROOMS,

$37.50 AND UP.

[2551 NORTH.] Corner location; fine residential street with wide parkway. Well arranged rooms. Rentals include carpeted floors, gas, light, and electricity.

MRS. BUNTIN, LINCOLN 5840.

517 OAKDALE

2 ROOMS,

$40 AND UP.

[2934 NORTH.] Beautiful decorations; tile baths, showers, large stoves and sinks; roomy steel kitchen cabinets. Very attractive rentals—include carpeted floors, gas, light, and refrigeration.

MRS. FRITSCH, BITTERSW. 3430.

FOR FURTHER INFORMATION AND OTHER DESIRABLE LISTINGS, PHONE OR SEE [DAILY EXCEPT SUN.]

Cochran & McCluer Co.

40 N. DEARBORN. CENTRAL 0930.

One, Two, and Three Rooms.

1415 SHERWIN-AV.

3 ROOMS, $32.50 UP.

General Electric refrigeration. Large apartments; one block from Jarvis "L" or bus; attractively decorated.

Sheldrake 10228 or Agent on Premises.

2750 HAMPDEN-CT.

LINCOLN PARK DISTRICT.

1 AND 2 RM. KITCHENETTE APTS.

Beau. fireproof bldg., side lights, canvas walls; refrig.; furnished or unfurnished; 2 short blks. E. of Clark-st. and Broadway, ½ blk. S. of Diversey-pkwy.

New Low Rentals

MANAGER ON PREM. OFFICE OF BLDG.

1100 N. LA SALLE.

NEW 16 story fireproof building. ALL MODERN APPOINTMENTS. 1¼ TO 2½ ROOM APARTMENTS.

RENTAL $35 UP.

FREE LIGHT, GAS, REFRIGERATION. 24 HOUR SWITCHBOARD SERVICE.

A. C. Current for Radios.

JOHN T. WHEELER & CO. DIV. 5320.

3 ROOMS, $40.

Consisting of kitchen, bedr., and large liv. room; inador bed if desired; floors refinished. Will dec. to suit; immed. poss. Office of bldg. 743 Irving Pk.-blvd. Lake View 7671.

NEAR PARK AND LAKE.

2-3 rms., $30-$50; new bldg., bedrm., kit., dinette, lge. cabinets, tile bath, shwr.; free gas, light, refrig., elev. 3449 Elaine-pl.

3 Room Apt., Carpeted.

½ blk. from lake and golf course, ¼ blk. to bus and stores; free light, gas and refrig. Bargain $65. Wellington 3373.

COR. BLDG. KITCHENETTE

Few low priced left; elev., refrig., gas free; bus-car at door. 1157 Diversey-pkwy.

Outside Apts., Bedrm., $25.

New bldg., steam ht., well kept, elec. refg., good tran. 1215-27 Diversey-pkwy.

1 RM. APTS., BEST LOC. ROGERS PK., ½ blk. L, bus, lake; lge., lgt., new, dec.; in best fashion; free gas, refr., elev.; furnished apts. also available. 1345 Jarvis. She. 7173.

2 ROOMS, $25.

5021 N. DAMEN. Free gas. G. E. refrig. Light, cheerful; r. r., surf., L. Ravens. 9528.

1521 FOSTER—1 RM. AND KIT.; ELEVAtor, free gas, light, and refrig.; $30; R. R. surf. transp. E. Johnson, Longb. 6526.

3½ ROOMS, $45. 1331 ESTES-AV. Refrigeration free; 1 block to L and lake. See janitor on prem. or Hollycourt 2256.

5500 LAWRENCE, CORNER LINDER—1-2-3-4 rooms; $25 to $45. Free refrigeration. Agent on premises.

3½ ROOM APTS.—IN-A-DOR; REFRIG.; $35. N. W. R. R., surf. tr. 6372 N. Hermitage.

2 AND 3 ROOM APTS.—FREE FRIGIDaire, light, gas; reas. rents. 4441 N. Damen.

1½-2¼ RS. [BEDR.]; LOW RT.; 1 BL. LINcoln-Addison sta., Rav. L. 1837 Patterson.

3 RMS. AND SUN PAR., REFINISHED floors, beau. dec., $37.50. 1901 Ainslie-st.

5709 MAGNOLIA—2 AND 3 ROOM APTS., $27.50 to $37.50; elec. ref. Agt. on prem.

1010 BELDEN-AV., AT SHEFFIELD—3 RS. $35; exc. transp. Agent on premises.

445 ST. JAMES-PL., AT LINC. PK.—3 LGE. rms. and kit.; in-a-dor bed; free elec. refr.

Four, Five, Six Rooms, and Larger.

639-647 OAKDALE—MODERN 5 OR 6 RM. apts., refrig.; rent $40 up. Sheld. 0100.

2921 CLARK—MOD. 5 RM. COR. APT.; free gas and refrig. Sheldrake 0100.

MOD. 6 RMS., 2 BATHS, 5000 N.; NEAR lake; cheap rent; bus, L, surf. Edg. 4953.

IRVING-AV., 6430-41, N.—7 RMS., 2 baths; 5 rms., 1 bath; G. E. refrig.; reas.

ROGERS PK.—5 LG. R. SUN P., SL. PCH.; 2 bl. Loyola exp.; low rent. 1316 Albion.

TO RENT—APARTMENTS.

NORTH.

Four, Five, Six Rooms, and Larger.

223 EAST DELAWARE

Nine Large Rooms.

Reasonable Rentals.

Parking Space.

See your broker or janitor on premises.

F. L. BATEMAN

SEVEN S. DEARBORN-ST.

ASTOUNDING VALUES.

1849 LUNT-AV.

Corner bldg.; front apts. avail.; old English decor.; 1 blk. to C. & N. W. R. R. sta., convenient to L trans.; 4 and 5 rms. Agent on premises.

SCHOENLANK & KIRSCHNER, INC., 1505 Morse-av. She. 8820.

Drastic Reduc., 4 Rs., $37.50.

Free refrig.; near Edgewater Beach hotel; all transp. 5342 Winthrop, or

Schiff, Wool & Rosenfeld.

PHONE STATE 1920.

Beautiful 9 Room Apt.

with 3 baths; unobstructed view of park and lake; carpeting and drapes included in rental; $175 per month. Mrs. Lockett, Whitehall 6880.

3918 N. ASHLAND-AV.

New building; beautiful 4 room apartment thoroughly modern; Frigidaire; near high school; reduced rental. Apply on premises or phone Franklin 0630.

6811 LAKEWOOD-AV.

4 rooms, bedroom, rollaway, $42.50 and $47.50; 5 rms., bright front apartment, $70. Mod. bldg., tile bath, shower, priv. porch. ROGERS PARK REALTY CO., 1400 Morse-av. Rogers Park 7338.

RIGHT THIS WAY.

4 ROOMS AT $40.

Light, spacious rooms, newly decorated; near L and schools; free gas; unit refrig.; reliable serv. Ph. Mr. Porter, Rog. Pk. 8040.

NEAR LOYOLA 'L' STATION

High grade 6 rms., 2 baths; G. E. refrig.; liv. rm. 24x18; hot wat. ht., 3 bedrms., slp. pch.; newly decor. Imm. poss. Rog. Pk. 2158.

902 Crescent-pl.

4-5-6 rm. G. E. refrig. 4200 north. 2 blocks from lake. Reasonable rental. See janitor, 908 Crescent.

4 AND 5 RMS, $35-$45.

4915 N. Damen-av. Inador beds all apts. El. refr. Nr. pk. and jr. high schl. N. W. surf., L trans. See Mr. Watrous on prem.

6257 Mozart-st.

4 and 5 rm. apt. Free elec. refrig. Extra bed $35 and up. See H. Linder on prem.

4507 BEACON.

6 lovely large rooms, sun par., 2 baths; elec. refrig.; in 3 apt. bldg.; choice location; bargain rental; best trans. Longbeach 8833.

Overlooks Lake—Low as $45.

3¼-4-4½ rm. apts.; canvased panel walls; free gas, refrig.; 2¼ blocks to L, bus at door; some apts. furn. 7235½ Sheridan-rd.

7507 EASTLAKE-TER.

4-5 rooms in modern, restricted building, overlooking lake, with best beach in Rogers Park. Very reasonable rent.

1214 ASTOR-ST.

8 bright rooms, 3 baths.

4-5 ROOMS—LATEST APPOINTMENTS; well worth your time to see these before you decide; very reasonable. 1421-23 Thome-av. 6200 N. Sheld. 2811-7289.

OVERLOOKING LAKE—NEAR HOWARD L sta.; 4-5-6 rms., 2 tile baths; garage; studio rms.; natural fireplace; very beautiful; reas. Mr. Raymond, Rogers Park 0458.

4 LARGE FRONT RMS., $40.

Extra bed; refrig.; 1½ blk. S. Howard L sta; free gas; near school. 1729 Jonquil-ter.

ATTRACTIVE SIX RM. APT.—1621 LUNT-av.; free refrig.; canvas walls; two tile baths; shower stall; large closet space; ex. trans. Owner on premises. Sheldrake 7436.

435 OAKDALE-AV.

Exclusive 6 rm. apt. in 3 flat bldg.; 2 baths. Phone Buck. 8523 or Div. 9450.

4-5 Large Outside Rooms.

1st; stm. ht., firepl., G. E. refrig.; exc. trans.; adults; Gentiles. Longbeach 3194.

1225 CHASE-AV.—

Overlooking park and lake, finest 4-5 rooms in Rogers Park; $55 up. Rogers Park 7844.

1301 ELMDALE.

4 AND 5 RM. APTS.

ATTRACTIVE BLDG. NR. THORN. L.

4-6 ROOMS, 2 BATHS, SUN PAR., FIREplaces, lg. clos., yd., rear pch. $65-$90; 1 blk. lake, L, bus. 7000 Sheridan. R. P. 2362.

6 ROOM APT., INCLUDING GARAGE, $65. Tile bath and kitchen, refrig. Craftex walls. 6342 Irving-av. Rog. Pk. 2027.

WILL SUBLEASE CO-OP. APT. IN REstricted bldg. on drive. 7 rooms, 3 baths, $150. Appt. only. Lake View 3000.

629 ADDISON, 1ST FL.—5 LGE. RMS., SUN parl., tile bath, extra lav.; nr. bus, surf.; was $125, now $85. Ph. Bitt. 7114.

5 LARGE RMS., REAR PORCH. 819 SUNnyside-av., close to Wilson L; a bargain. Call Longb. 6834 or Rogers Park 0458.

9 ROOMS, 4 TILE BATHS; FINEST APpointments; beautiful location; north Edgewater; reas. MR. RAYMOND, Rog. Pk. 0458.

LOVELY APT. NR. LAKE, PARK, L, BUS; 5 large, light rms., sun par., glaz. sleep. pch.; elec. refrig. Ph. Armitage 0297, A. M.

4-5 ROOMS, $40-$50; INADOR, SHOWERS, refrig.; nr. schools, surf., bus, steam rd. S. W. cor. Claremont and Glenlake. Rog.2027.

5 ROOMS, ENCLOSED PCH., ELEC. REFR.; good trans., $40. 6405 St. Anthony-ct. or Prudential Realty. Rog. Pk. 2027.

7 LARGE LIGHT OUTSIDE RMS.; LGE. porch; 5 closets; newly decorated. Must see it to appreciate. 60 W. Chestnut.

1330 BIRCHWOOD-AV.—OVERLOOKS LAKE. Corner 6 rm. apt.; attract. 5 rm. apt., 2 baths, sun par.; nr. L, bus. Rog. Pk. 0541.

1338-42 N. DEARBORN—5 RMS., 2 BATHS, 6 rms., 2 baths, sun parl., side porch; reas. Owner on premises. Delaware 5337.

2433 FARGO—6 LGE. RMS., COLORED TILE bath, canv. walls, inlaid lin.; nr. "L," surf., $65, including garage. Briargate 3397.

4 RM. APT.—STRICTLY MOD. CALIFORNIA stucco, Hollywood style; tile baths; free refrig.; rollaway bed; $45. 3645 Greenview.

STUDIO APT.—WOOD BURNING FIREPL., light outside rooms; attractive rental. H. W. CROXTON & CO., 866 N. Wabash, 1st fl.

MODERN 6 ROOM APT.; ELEC. REFRIG.; sun parlor, sleeping porch, garage; $70. 6431 Magnolia-av., 2d. Sheldrake 9459.

7 LGT. RMS., 2D APT., 3637 GREENview-av.; lge. liv. rm., 4 bedrms.; glazed pch.; elec. refr.; exc. trans. Reduced.

ROGERS PARK, 7540 ELLWOOD-AV.—HIGH grade mod. 6 rms., breakfast nook, tile kit., 2 baths; 2 blks L; reas. Bri. 3431.

4-5-6 RMS., $37.50-$60; CONCESS.; ELEC. refrig.; decorated. 3414-24 Elaine-pl., ½ blk. west of Broadway. Resident manager.

5717-21 WINTHROP—4 AND 5 RMS., $50 up; free refrig. See janitor. 5722 Kenmore, or phone Franklin 1424.

5 ROOMS AND SUN PARLOR—CORNER; beautiful large rms., 5 large closets; rent reduced to $55. 1901 Ainslie-st.

1228 SUNNYSIDE—5 RMS., $40 UP; ELECtric refrig. Janitor on premises.

5060 WINTHROP—4 AND 5 RMS., $32.50 to $45. Elec. refrig. Janitor on premises.

S. W. COR. ROCKWELL AND GREENLEAF —4 rms., $55; free refrig. Agent on prem.

N. E. COR. ROCKWELL AND ESTES—4 and 5 rms., $50 up; free ref. Agt. on prem.

MOD. 5 R. APT.—SLP. PCH.; TILE BATH; elec. refrig.; gd. tran. Reas. 4309 N. Damen.

NEW BLDG.; 6 R., 2 TILE BATHS, BKFST. nook. 6142 N. St. Anthony-court, nr. Damen.

5 RM.—FURN. OR STOVE HT.; SUN PCH., firepl., bookcases; reas. 5108 N. Ashland.

MOD. 6 RMS.—2 BATHS; REFR.; LOYOLA exp., bus, surf. Vacant. 6322 Magnolia.

4-5 ROOMS—SUN PAR.; G. E. REFRIG.; reas. 2d. 1625 North Shore-av. Shel. 0325.

6 RM. APTS.—STEAM HEAT; ALL MODern; $30. 933 N. Wells-st.

5 LT. RMS.—SUN P., SLP. PCH.; EL. REFR.; all trans.; adults; reas. 4421 Hermitage.

1304 GLENLAKE—5½ PLEAS. RM.; RES. dist.; G. E.; exc. tran.; red. $50. Doerscher.

MARSHALL FIELD GARDEN APT. HOMES. 4-5-6 rooms, 411 Blackhawk-st. Lin. 2122.

4230 N. ASHLAND—MOD. 6 RMS., REAS.; imm. poss.; jan., or Lak. 0524, or Buc.8523

1543-1551 N. WELLS-ST. NEWLY DEC. 4-6-7 rm. apts., $25 up. St. ht. Refrig.

ATTRAC. 4 RM. APTS., $40; G. E. REFRIG. 6103-07 N. Claremont-av. Rog. 2027.

6 LRG. RS., H. W. HT., 1ST OR 2D; REFR.; glz. pches. 2033 Greenleaf. R. P. 9060.

5 RM. APT., FURN. OR UNF.; SUN RM., slpg. pch., elec. refrig., gar. Briar. 3378.

5818 RIDGE—4 LRG. HTD. RMS., SCRND. prch., nr. trns., lk.; greatly red. Lan. 9840.

1949 FOSTER-AV.—4 RMS., $35; 5 RMS., $40; refrig. Agent on prem. Austin 1920.

6 ROOMS, SHOWER, REFRIG., SLEEPING pch., garage, $60-$65. 2723 Winnemac-av.

5 AND 6 RM. HIGH GRADE APTS.—530 Aldine-av., nr. lake; 2 baths. Good offer.

ELEGANT 6 LG. LT. RS., SUN PAR., GL. pch., 5 cl., tile bath; reas. 1349 Winnemac.

5 LGE. RMS., SLPG. PORCH AND GAR.; elec. refrig.; reas. 6506 Bosworth-av.

4345 KENMORE—6 LG. ATTR. RMS.; LG. bdr.; refr.; Wils X, bus, surf.; red.; $45-50.

541 BROMPTON—4 LG. RMS., NR. LIN. PK., in-a-door; Frig., bus, surf. Bit. 4929.

6 RMS.; 2D.; STM.; G. E.; REF.; GLZD. prch. 4254 N. Damen-av. Grace. 6658.

5826-28 RIDGE—4 ROOM APARTMENTS, $35 up. See janitor on premises.

6441 CLAREMONT, 6 RM., 2 BATHS, GAR. Hi grade apt; red. rental. Key. 3752.

CHOICE 6 RM. APT., GLAZED PCH., ELEC. refrig.; $60; garage incl. 1223 Argyle.

5 MODERN LIGHT ROOMS; GLAZED porch; hot water heat. 1505 School-st.

3741 OSGOOD—6 R. MOD. 1ST FL.; 3 stoves; $28. & Clark. Sher. L. Lak. 6330.

5 RMS., 1ST-2D—ALL MOD.; CONSIDER any reas. offer. 5834 Glenwood. Edg. 1185.

TO RENT—APARTMENTS.

NORTH.

Four, Five, Six Rooms, and Larger.

Reasonable—Steam Heat.
5869 Magnolia: 6 large rooms, sun par., enclosed porch; elec. refrig.; gd. light, large closets. Exclusive building. Only $60.
832 Wrightwood, near L sta.; 6 rooms; elec. refrig.; $35-$40.
54 E. Delaware: 4 rms.; small building. Will decorate to suit; $50.
3209 Clark: 6 rooms; large and light; reduced to $30. See janitors or call for details.
BROOMELL BROTHERS,
111 W. Washington-st. Phone Rand. 9121.

8 FINE ROOMS
and solarium: 3 master bedrooms; 2 rooms for servants, 2 baths and extra shower stall; private driveway and garage.
Very reasonable rent to a good neighbor.
714 JUNIOR-TERR.
4800 NORTH, JUST WEST OF LAKE.

The Best 4 Room Apt. in Rogers Park.
Large, light, airy rooms; free refrig.
Rent Very Reasonable.
1706 FARWELL.
At Clark. Agent on premises.

1 Blk. from Outer Drive, 6 rms., 2 baths, sun par.; 1st and 3d. Agt. on prem., 11-4:30. 754 Junior-terr.

5 ROOMS, $40.
1841 Winnemac-av., cor. bldg.; el. refrig.; nr. Jr. High; all trans. Agent on prem. or
Schiff, Wool & Rosenfeld.
PHONE STATE 1920.

1020 ARDMORE-AV.
Immediate possession; attractive price; 10 rm. apt.; bedrooms with view of lake. Decorate to suit. Elec. refrig.; doorman. Please call and inspect. Owner on prem.

5903 WINTHROP—4-5 RMS.
Attrac. new bldg.; spacious, extra large closets, canvas walls; crystal fixt., rollaway, elec. refrig., baby cab gar.; schools; all tran. Now reduced. Owner in building.

9 ROOMS, 4 BATHS
11th fl. corner apt.; marvelous view. Huge living room, wood burning fireplace; spacious master chambers. Superior 7566.

6444 Glenwood
4-5 rm. apt. G. E. refrig. Conv. to Loyola L. Reasonable rent. See Janitor, 1401 Arthur-ave.

2730 Pine Grove-av.
5 rm. apt. Free refrig. 1 block to Linc. Park. All modern Craftex walls. Tile baths. See Janitor on prem.

2335 COMMONWEALTH.
In Lincoln Park; 10 minutes from town. 5-6 rooms, 2 baths; upper floors; elevator bldg., from $95. Agent on prem. Bit. 1440.

Newest Bldg in Rogers Park.
6960 N. Ashland—4 and 5 rms. Very reasonable. Canvas walls, inlaid linoleum, elect. refrig.

6 Rms., 2 Baths—$78 Up.
½ block from lake; private playground. 700 Irving Park-blvd. Lake View 6480

N. W. Cor. Farragut-Damen
New bldg., lg. outs. 4 rm., refrg. opt.; reas. Agt. 1st cor. apt. 2000 Farragut. Wab.2637.

LIBERAL CONCESSION.
Cor. N. Kdge.; nr. lake and L; 4-5-6 lge. lgt. rms., $40 to $75. Ph. Briargate 6085.

5042-50 GLENWOOD-AV.
4-5 rooms; sun parlor; refrigeration; newly decorated. Nr. Argyle L. $45 up. Buck. 0500.

4½ ROOMS, $40.
2 bedrms., free gas, new bldg., newly dec. 4405 N. CLARK-ST.

6 Rooms and Sun Porch
in 3 apt. bldg.; G. E. refrig.; exc. transp.; reas. rent; adults; gentiles. Sunny. 6027.

648 Waveland-av.
At Lake Shore-dr. 5 rms., very modern; 2 large bedrooms; refrig.; exc. trans.; reas.

ARDMORE AND MARKHAM—2-3½ ROOMS Mod. cor. bldg.; free gas and refr.; $30 up. See Jan., 5802 Catalpa, or ph. Pal. 8383.
4 ROOMS, SUN PAR.—AT PARK; GOOD transp.; near Jr. High school; immed. poss.; G. E. refr.; $40. 1958 Winnemac. Rav. 7314.
NEW MOD. 4 RM. APT.; ROLLAWAY BED; shower; quiet street; overlooks golf course 3807 N. Campbell-av. Juniper 3858.
2208-12 GRANVILLE-AV.—5 LARGE RMS., enclos. pch., tile kit. and bath, free refrig. Open for inspection or Rog. Pk. 3468.
6 RMS.—2 BATHS; $70; 4139 SHERIDAN-rd.; 3d fl. of 6 apt. bldg.; sun par.; priv. rear pch.; excep. good trans. Well. 3460.
1247 ARTHUR-AV., NR. LAKE, 1 BLK. Loyola L. 6 rms., 2 baths, 2 sun parlors, 7 rm. capacity; Frigid. Gar. Rog. 5968.

NORTHWEST.

General List.

N.E. Cor. Kimball & Cortland
4 and 5 room apartments. In-a-Dor beds. Elec. ref. Large, light and airy rooms. Must be seen to be appreciated. Rent $35.00 to $45.00.

S.W.Cor.Albany & Lawrence
3½ & 4 rm. apartments. Elec. ref. Wash. mach. & drying mangles free. Rent $32.50 to $40.00.

4927-33 N. Kedzie-av.
4 rooms, $30.00. 5 rooms, $35.00. Elec. ref. free. Will decorate to suit.
Agent on premises, or call State 1920.
Schiff, Wool & Rosenfeld.

SPECIAL SALE DAY
4063 ELSTON-AV.
2-3-4 rms., in modern, attractive building. Just out of receivership. Rebuilt. Newly decorated; refrigeration. AT BOTTOM RENTALS. Agent on premises.

2 Rms.,$22.50—4 Rms.,$32.50
4624-30 N. MONTICELLO-AV.
Elec. refrig.; in-a-dor beds; will decorate to suit. See agent on premises, or SCHOENLANK & KIRSCHNER, INC., 1505 Morse-av. She. 8820.

3 Rms., $30; 4 Rms., $37.50.
New bldg., newly decorated; elec. refrig.; good neighborhood; close to trans. 4255 N. Springfield, corner Cullom.

School and Karlov-sts.
3½ and 4 large rooms. Elec. refrig. Close to school. $30 to $35. See Agent on prem.

New Low Rentals—$30 Up.
3-4 rm. high grade apts.; inador bed, elec. refrig.; new bldg. 3148-58 Belle Plaine.

LANDLORD MUST SAC. 2-3-4-5-6 RM. HTD. apts.; free refrig.; residence dist.; $25 up. Schorsch & Co., 6059 Irving Park-blvd.
NEW BLDGS.—NEWLY DEC. 2½-3½ ROOMS Refrig. $25 up. Beaut. corner 5 rooms, reas. Wm. Joern & Son, 2737 N. Laramie-av
3-3½ RM. APTS., LIGHT, MODERN, ELEC refrig., near N. W. station. Inq. for the apts. at 4120 N. Keeler, 1st apt., rear.
1148 N. HARDING—3½-4 RMS., FREE REfrig. As low as $30. Diversey 9500.
2420 N. KOSTNER—3 AND 4 RMS., $32.50 to $35. Elec. refrig. Agent on premises.
2½-3½-4-4½-5-6 RM. APTS.—REFR.; $25 up; bungalows, $37 up. 5143 Diversey.

One, Two, and Three Rooms.

2½ RMS., $28; 3½, $33.
Lge. bedrms., mech. refrig.; mod. Reductions from $45-$60. Insp. immed. Schools, stores,etc. Apply 5245 Bryn Mawr. Jup.7807

3½ ROOMS, $30.
Mod.; well kept; elec. refrig.; good serv. 1623-25 N. KILDARE-AV.

OAKDALE, 651—MOD. 2½ RM. KITNT. apts.; free gas and refrig. Sheldrake 0100.
4409 N. KIMBALL, COR MONTROSE—2-3 r., new, dec., ref., ex. tr.; conc.; $27.50 up.

Four, Five, Six Rooms, and Larger.

4 ROOM FLAT—2 BEDRMS., SUN PAR. stove heat, 3d floor. 2624 N. Ridgeway.
5458 GRACE—1ST-2D, 4 LG., BEAU. RMS.; steam; free elec. refrig.; reas. Pal. 6575.
4240 N. KOSTNER—5 RMS., INC. GAR.; $22.50; stoves furnished; yard. Kild. 4984.
BEAUT. MOD. 5 RMS., STM. HT.; EXC. trans.; very reas. 3353 N. Lawndale-av.
4810 ARMITAGE-AV.—BEAU., LG. 4 RMS.; newly decorated; modern; $30.
S. W. COR. EDMUNDS AND LESTER—4 RS. $32.50; G. E. refrig. Phone Newc. 3321.
4100 N. TRIPP-AV.—BEAUT. LARGE 6 rm. flat; newly decorated; $25.
MOD. 5 RMS.—STM.; REFR.; SLP. PCH.; gar.; gd. tr.; very reas. 4626 N. Kenneth.
5 RMS., HT. WAT. HT., MODERN 2 FLAT, firepl., bkcases. $35. 3017 N. Parkside.
6 LARGE, SUNNY RMS. AND GARAGE, $50; stm., ex. trans. 2527 Spaulding. 2d.
5137 N. LE CLAIRE—4-5 LARGE ROOMS; Frigid.; R. R. trans.; nr. Foster-Elston.
LIGHT, MOD. 4 RMS., NEAR KIMBALL L; free refrig.; $30. 3305 Ainslie. Gentiles.
1206 N. LA VERGNE—4 ROOMS, 2 EXTRA large bedrms.; reduced rent; ex. trans.
3817 N. LAWNDALE—BEAUT. 4-5 RMS.; sun parlor; Frigid.; ex. trans.; $37.50 up.
MOD. 4 R.—H. W. FIREPL., PCH. ADULTS $17-$22; gar. 2409 Moffatt. Arm. 8236.
2004-06 LA PORTE-AV.—4 ROOMS, $40. See janitor on premises.

TO RENT—APARTMENTS.

NORTHWEST.

Four, Five, Six Rooms, and Larger.

4 ROOMS—$35.
S. E. cor. N. Central Park and Sunnyside-avs.; bright, airy rs.; elec. refg. Agt. on prem. SCHOENLANK & KIRSCHNER, INC., 1505 Morse-av. She. 8820.

4 Rms., $37.50 and Concess.
Very modern. Free refrigeration. Will decorate to suit. Close to trans., schools, churches and shopping center. Agent on prem. today. 5621 N. Spaulding-av.

3906 ROSCOE-ST.
Large 4 room apartments; electric refrig. Also 5 rooms; large porch; good transp. Decorate to suit. Low rentals. See Mr. Parish.

4 LARGE ROOMS, $35.
Newly remodeled apts. 4913-17 N. Ayers-av. ARTHUR KRUGGEL & CO. Longb. 5531.

2822 N. PARKSIDE-AV.
5 beautiful rms.; tile bath, electric refrigeration; very reasonable.

7 RM., STRICTLY MODERN.
4 rooms, $20. Hot water heat; garage. Near school and park. Avenue 0942.

4157 CULLOM-AV.
4 rms.; elec. refrig. Rollaway beds; near stm. transp., schools; $35 up. See Gustafson

2500 LOGAN-BLVD.
Attr. 5-6 rm. corner apts., Frigid., nr. school; low rent. Apply on prem. or Fra.0630.

MOST BEAU APT., N. W. S., 5108 SUNNYside; 6 lge. rms., s. p., slp. p., 2 baths, kit. all tile; bkf. p., 9 clo.; h. w. h.; very reas.
4831-49 ADDISON-ST.—LIGHT, MOD. 4-5 rms., elec. refr., $30 up; bus and surf. Agt. Breitenfeld, 4831 Addison. Kild. 4460.
HIGH GRADE 6 RM. APT.; DBL. PLUMBing, tile bath, priv. shwr. rm., slp. pch.; Frigidaire. 4249 N. Lawndale. Irv. 6106.
4 RMS. OVERLOOKING NEAR PARK; HI grd., mod., G. E. refr., avail. now. 1300 N. Kedzie, cor. Potomac. Owner in bldg.
6 RMS., BREAKFAST NOOK, EL. REFR., canvas walls. 5616 N. Bernard, 1st.
4042 MELROSE—5 RMS., ELEC. REFRIG., $40. Inq. on prem. or ph. State 2678.
6 RMS.—3 BEDRM., H. WTR. HT., REFRIG. Porch, yard. 3123 Palmer-sq. Alb. 1516.
2735 FRANCISCO—5 LIGHT RMS; 5 CLOSets; heated sleep. porch; G. E. refr.
5 RMS., ALCOVE, SUN PAR., ENC. REAR pch., shower, refrig, $45. 4538 N. Albany.
5 RMS., STM. HT., NEW. ELEC. REFR.; gas r.; dc. to suit; reas. 4041 N.Richmond.
4-5 RM. MOD. APT.; FRIGID.; IN-A-DOR bds.; reas. 4317 N. St. Louis. Irv. 6106.

WEST.

General List.

For Values
See These Apartments

5566-76 W. Jackson-blvd.
N. E. Cor. Central-av.
Across from Columbus Park. 3 and 4 room apartments. Elec. ref. free. In-a-dor beds. Rent $35.00 to $45.00.

4650-60 W. Jackson-blvd.
N. E. Cor. Kilpatrick.
Modern 3½, 4 and 5 room apts. Elec. ref. free. In-a-dor beds. Close to churches and shopping.

200 S. Kilbourn-av.
S. W. Cor. Adams-st.
3½ and 4 room apartments. Elec. ref. free. Rent reasonable.

4666-84 West End-av.
N. E. Cor. Kilpatrick-av.
2½, 4 and 5 room apartments. Sun parlors. Elec. ref. free. In-a-dor beds.

4663-65 West End-av.
S. E. Cor. Kilpatrick-av.
4 and 5 rooms—very large rooms. Corner bldg., electric refrig. Rent $40.00 to $50.00.

S. W. Cor. Maypole and Karlov-avs.
2½, 3½ and 4 room apartments. Gas and elec. ref. free. Inador beds. Near schools, good shopping, and wonderful transportation.

N. W. Cor. Van Buren and Cicero-av.
3½, 4 and 6 room apartments. Electric refrig. Modern. Rent $32.50 to $50.00.

514 S. Kilbourn-av.
5 rooms, modern. 2d floor. Will decorate to suit. Rent only $30.00.

5023-27 Quincy-st.
2, 3 and 4 room apartments. Elec. ref., new bldg. Wonderful transportation. Rent $25.00 and up.

3700 W. Polk-st.
4 and 5 room apartments. Cor. bldg.; near school and parks. G. E. ref. Rent $30.00 to $45.00.

3101 Franklin-blvd.
4 rooms, $35.00; 5 rooms, $40.00. G. E. ref. Good neighborhood.

All of the above bldgs. have an Agent on the premises who will be pleased to show you the apartment of your choice.
For Further Information CALL STATE 1920.
Schiff, Wool & Rosenfeld

F. C. PILGRIM & CO.
5637 W. LAKE-ST. AUS. 1680, VIL. 5100.
2-3-4 Rm. Apts., $27.50 to $40. Stm., Refr. L 2 blks. 467 N. WALLER-AV.
2½-4 Rm. Apts., $30-$40. Cor. Bldg. Free gas and refg. Lge. liv. rm., pch., yard. Front expos. Agt. 307 HARRISON-ST., OAK PK. 2 blks. to Lombard L Sta.
2-3½-4 Rm. Apts., $30-$37.50-$45. Thoroughly mod. Canvas walls, arched openings. Tile shwr. baths, rollaway bed. Agt. 302 OR 336 N. LOTUS-AV.
4 Rm. Apts., $37.50. Modern bldg. Arched openings. Shwr., refr., incinerator. 142 HARRISON-ST., OAK PK. 1 blk. to Lombard Met. L. Sta.
4-5 Rm. Apts., $37.50-$40-$57.50. Beaut. Ct. Bldg. Nr. Menard L Sta. Free refg. Lge., lgt. rms. 337-41 N. MENARD-AV.
4-5 Rm. Apts., $40-$55. Very attr. Cor. Bldg. Free refrig. Shwr. 604 N. AUSTIN-BLVD. Stores, L, surface lines 2 blks.
5 Rm. Apt., $45. Sun par. type liv. rm. Elec. range. New lights, fixtures. Refg. Shwr. 113 HARRISON-ST., OAK PK.
5 Rm. Apt., $62.50. Beaut. Oak Pk. 6 flat bldg. Attr. dec. Modern appmts. Private rear pch. Lge. yard. 429 WISCONSIN-AV., at Wash.-blvd. L, Marion-Lake bus, sec. 3 blks.
4-5 Rm. Apts., $40-$55. REAL VAL. Free refg. Shwr. Lge. lgt. rms., newly dec. 492 N.AUSTIN-BLVD. All trains 1 blk.
AGENTS ON PREMISES.

Up-to-Date Apts.
ELECTRIC REFRIGERATION.
N. W. COR. MADISON AND LE CLAIRE. 2 ROOMS, $27.50. 4 ROOMS, $40. OPEN FOR INSPECTION. C. A. PFINGSTEN & CO. 11 S. LA SALLE. CENTRAL 7489.

2-3-4 ROOMS, $25 UP.
Electric refrigeration; new building; all transportation; 5029½ Quincy-st., or
Schiff, Wool & Rosenfeld.
PHONE STATE 1920.

Lowest Rents in Years.
Mod. bldgs., lt., airy; newly dec.; el. refr. 1 RM. $22.50. 2 RMS. $25. 3 RMS. $30.00. 4 RMS. $35. John Kempston Rental Agency. Col. 7709. 4938 W. Quincy-st. Open eves. till 9 p. m.

336 N. LOTUS.
3-4 rms., mod. bldg.; canvas walls; crystal fixtures; Rollaway; free ref.; rent reas.

MODERN 3-4 RM. APTS.—FREE ELEC. refrig., nr. all trans., light, airy rms., very reas. rent. See Mrs. Eagan, 320 N. LOTUS.
3-4-5 ROOM APTS.—LARGE, LIGHT RMS.; canvas walls; free refrig.; reas. Apply Jan. on prem., 28 N. Waller-av., or Este. 1689.
3-4-5 RM. APTS., STEAM HT., FREE REfrig., in-a-dor, $32.50-$47. 5261 Congress.
4838 ADAMS—SPLENDID 3-4 ROOMS. SEE these while prices are at rock bottom.

WEST.

One, Two, and Three Rooms.

MODERN 2-3 RM. APTS.; REASONABLE rental. 1155 S. Mason-av.
4842 W. MADISON—BEAU. 2 RM. APTS. Extremely low rent. Mansfield 6185.

TO RENT—APARTMENTS.

WEST.

One, Two, and Three Rooms.

247 N. KILPATRICK-AV.—2-3 ROOM APTS. All large, light, outside rooms in corner building. Greatly reduced rent. Man. 6185.
N. E. COR. CENTRAL AND WEST END—2½ and 3½ rms.; free gas and refrigeration. Agent on premises.
121-127 N. LE CLAIRE—3 RMS., $32.50 up; free refrig. Janitor on premises.

Four, Five, Six Rooms, and Larger.

4-5 ROOMS, $40-$50.
Very large rms., cor. bldg., elec. refrig. MR. McNEIL, 125 N. KILPATRICK or Schiff, Wool & Rosenfeld.
PHONE STATE 1920.

654 NORTH PINE-AV.
Before renting don't fail to look at Austin's finest 4, 5, 6 room apartments. Janitor on premises. REDUCED RENTALS.

LOWEST RENTALS.
4-5 rm. apts.; new bldg.; mechanical refr. Very reas. rentals. Manager on premises. 4442 West End-av. Mansfield 10494.

6 ROOMS, 2D FLOOR; NEW, DE LUXE 3 flat bldg.; Lotus-av. near Washington-blvd. Canvas walls, 2 tile baths, shower stall; reas. rental. Mansfield 2800.

4 RMS., STEAM HEAT, $20.
1st and 3d fl.; 2 bedrms.; decor. like new; good trans. See janitor. 2332 W. Huron-st.

Cozy, Modern 4 Rm. Apts.
$40; inador bed, free elec. refrig.; fine building. 5026 WASHINGTON-BLVD.

BEAUTIFUL LIGHT 4-5-6 ROOM APTS. facing Garfield Park golf links. 322-4 S. Hamlin-av. Concessions. Mrs. G. Butler, 3812 Gladys-av., Nevada 1792, or janitor.

339-347 S. HOMAN-AV.
4, 5 and 6 rm. apts.; newly decorated; steam ht., elec. refrig.; exc. transp.; reas.

7 RM. GLAZED PCH.; FRIG.; SH. BATH; blvd.; all tr.; pk. lwn; refs.; $50. Ked.0418.
5 LGE. BEAU. RMS., STM. HT., EL. REF.; reas.; also Eng. basement. 4821 Quincy.
BEAU. 6 R. APT.; NEW. DEC.; 3 LG. BEDrms., h.w. ht.; ex. tr.; reas. 4127 Congress.
5447 W. JACKSON—4 RM. APTS.; MECH. refrig.; good trans. Call Monroe 2120.
BEAU. MOD. 7 RM. APT.; REFRIG.; NEW. dec.; encl. pch.; hall carpeted. 3350 Adams.
4-6 ROOMS— MOD., STM. HT., H.W.; GOOD trans.; $28-$50; gar. 2342 S. Marshall-blvd.
6 RMS., SCREENED PCH., H. W. HT., $50; poss. Apr. 1. 657 N. Central-av. Col. 8277.
MOD. 4-6 RM. APT., TILE BATH, EL. REfrig.; nr. L, surf., schls.;reas. 5202 W.Ohio
3411 FRANKLIN BL.—NEW BEAU. 6 RMS., very reas. On premises 1-4. Shel. 2039.
7 RM. APT., 3 BEDRMS., HOT WATER heat, $55. 3834 Monroe.
8 ROOM APT.; HOT WTR. HEAT; VERY light; reas.; exc. trans. 25 S. Homan-av.

TO RENT—APARTMENTS—SUBURBAN.

NORTH.

Evanston—19 minutes to loop.

MOD. 2 APT. BLDG.—RESID. DIST.; 5 RMS., tile bath, htd. slp. pch.; G. E. refrig.; liv. rm. 18x23; gar.; lrg. yard; 24 hr. ht.; 6 min. walk Central-st. sta. N. W. R. R. Reas. rent to good tenant. 2674 Prairie-av.
BIG REDUCTION—DE LUXE COR BLDG. 4-6 big rms.; 2 baths; showers; R. R. or "L" exp. Beach canvass walls. Heat all night in winter. Call at 937 Forest. Claude Morris. Whi. 4245.
4-5 ROOM LUX APTS.—2 BLKS. UNIV.; firepl.; reas. rent. Agt. prem. 803 Noyes-st.
4 RMS., $40; S. W. COR. REBA AND CUSTER; refrig.; rollaway bed. Rog. Pk. 2027.
4-5 RMS., MOD. APT., RENT CUT ½; $40 up. 530 Sheridan-rd., nr lake. Dea. 0356

Niles Center—34 minutes to loop.

7800 Kedvale-av.
4 rm. apt. Free refrig. 1 block from L. Tile bath. Cedar closets. Reasonable rent. Janitor on prem.

WEST.

Berwyn—17 minutes to loop.

6813-17 W. 21st-st., Berwyn, Illinois.
2½, 3½, and 4 room apartments. Elec. ref. free. In-a-Dor beds. Rent $25.00 to $40.00.
Agent on premises, or call State 1920. Schiff, Wool & Rosenfeld.

$27.50—2½ Rms., Mod. Bldg.
$30-$32.50; 3½ rms.; elec. refrig.; newly decorated; near L. 1917 S. Grov-av.
5 RM. APT.; HOT WATER HT.; WITH GAR. $45; good trans. 1817 S. Wesley-av.
6301-07 W. 32D-ST.—4 RMS., $35; G. E. refr. Agt. on prem. Ph. Berwyn 636-J.

Cicero—15 minutes to loop.

2102 W. 51ST-ST.—2 RMS., $30; ELEC. refrig. Agent on premises.

Forest Park—23 minutes to loop.

5 RMS., 2 PORCHES, YARD; NR. SCHLS.; h.w.ht.; $32.50. 913 Elgin-av. Forest 1074

Maywood—18 minutes to loop.

824-26 S. 17th-av., Maywood, Illinois.
3½, 4, and 5 room apartments. Elec. ref. In-a-Dor beds. Rent $35.00 to $45.00.
Agent on premises, or call State 1920. Schiff, Wool & Rosenfeld.

2 RM. KIT., $30, COR. BLDG., DES. MAYwd. loc., 17th-av., L. Sta. Thru ventilation. Shwr. Refg. 1900 Warren-av.
823 S. 19TH-AV.—4 RMS., IN-A-DOR, ELEC. refrig., newly decor., stm. ht., $25.

Oak Park—16 minutes to loop.

THE LARGEST 4 RM. APTS.
YOU HAVE EVER WALKED INTO.
The low prices will astound you. In-a-dor beds, showers, free refrig. Office of building, 213 Washington-blvd.

THREE 3½ RM. APTS. TO CHOOSE FROM. Lge. bdrm. and extra rollaway, newly dec. Must be seen to be appreciated. Heuberger Bldg., 515 S. Cuyler, bet. Madison and Adams. 1 blk. East of Ridgeland. $40-$42.50-$47.50. Agent on premises. Village 5334.

326-334 S. Austin-blvd.
4 room apartments; electrical refrigeration, $35 up. See janitor on premises.

530 WASHINGTON-BLVD. — 6 RMS., EXceptionally large living rms., free refrig., beautiful fireplace, colored tile bath, ample closet space. Agent on premises.
BEAUT. 3-4-5 ROOM APTS.; ALL MODERN conven.; close to splendid shopping dist. Very reas. 428 S. Taylor-av. Mans. 6185
450-60 N. AUSTIN-BLVD.—3 RMS., $40; free refrig. Agent on premises.
314-316 N. MAPLE-AV.—5 AND 6 RMS., $50 up. Elec. refrig. Agt. on prem.
$40—3½ RM. ATTRAC. APT.; FREE REfrig.; nr. Lake-st. L. 101 S. Harvey-av.

River Forest—18 minutes to loop.

ATTRACTIVE, NEWLY DECORATED apts.; 3 and 4 rooms; reasonable prices; conveniently located in a desirable neighborhood. 100 Lincoln-av., Riverside.
8 RMS., 2D. 2 APT. BLDG., 2 TILE BTHS., study, air conditioned ht.; 2 car gar.; base. recreation rm.; $175 mo. 1501 Bonnie Brae-av.
7348 LAKE-ST.—5 AND 6 RMS., $50 UP; elec refrig. See agent on premises.

Riverside—19 minutes to loop.

RIVERSIDE APARTMENTS.
1 to 4 rms.; extra In-a-Dor bed; near depot and stores; as low as $30; elec. refrig.; newly dec. Open for inspection at all times. HENRY A. MILLER, REALTOR. Main ofc. n. of Riverside depot. Ph. Riv. 5656. Offices at Hinsdale and Western Springs. Ask for our bargains in houses to rent.

TO RENT—FURNISHED APARTMENTS.

NORTH.

4310 CLARENDON-AV.
2-3 room modern bedroom apts.; new furniture and carpets; elec. refrig.; 53 bus.

LOOK! $8.50 WK. AND UP.
1-2 rm. lg. kits.; new. dec.; hotel serv.; free p'rk'g; Ashland Plaza, 4222 N. Ashland.

OPPOSITE WELLES PARK.
Attrac. new furn. 2-2½-3-3½ rm. apts. Must see to appreciate. 2316-26 Sunnyside.

FARWELL PLAZA APTS.
1420 Farwell-av., ¼ blk. Morse L. $32.50 up 1-2-3 r. kit., decor. to suit; dly. maid serv.

1137 PRATT-BLVD. APTS.
1-2½ rm. furn. kits.; low rental. Also hotel rms., $7.50 wk. up; comp. serv.;nr.bus.Loy.L

712 DIVERSEY — COMPLETELY FURnished 1 and 2 rooms, all outside hotel service; newly decorated; 15 minutes to Loop. Near Diversey beach and golf links.
BEAU. FURN. 3 R. APT., SHOWER, GEN. Elec. refrig., $40 to $45, incl. gas and light; exc. tr. 807-813 Cornelia. Wel. 6118.
4 RMS.—VERY DESIRABLE LOCATION, with A1 transp. Low rental but good references required. 5900 KENMORE-AV.
MUST FILL HIGH GRADE BLDG., 2-3-4 RM. apts., furn. or unfurn.; lge. rms.; nr. lake; all transp.; $35 up. 6369 Sheridan-rd.
916 DIVERSEY-PKWY.—HOMELIKE 1-2-3 rm. kitch.; lt., gas, linen, elec. refrig. incl. $35 up; 15 min. loop. Graceland 1440.
BEAUT. 5 RM. APT., FURN. OR UNFURN. 919 Buena-av., Grac. 1727.

TO RENT—FURNISHED APARTMENTS.

NORTH.

Cochran & McCluer Co.

A Galaxy of Unique Apartments

Each one selected for its special features and because it represents an outstanding value on the present market.

A lease on any one of these furnished apartments should prove to be a distinct dollars and cents asset.

EVERY PRICE.
EVERY APPURTENANCE.
EVERY CONVENIENCE.

Tudor Gothic Furnishings
This popular style practically never found in apartments priced like these. Fully carpeted, antique walls, tile bath. Enormous dressing closets. Gas, light, refr. Daily maid service.
1-1½-2 RMS.
$45 Up.
PARK CENTRAL
443 Wrightwood (2600 N.)
Mr. Davison, Mohawk 2923.

Overlooking Lincoln Pk.
A real inspiration to live here these spring days. Modestly priced apartments in beautiful bldg. Cross ventilation, black and white tile baths; gas, light and refr. Carpeted. Combplastered walls, arched doors. Rec. hall, full kitchens in large units. Complete service.
1-2 RMS.
From $40.
THE ST. JAMES
444 St. James-pl. (2520 N.)
Mr. Keil, Mohawk 1827.

Wide Parkway
Immaculate building with view and air on all sides. Rec. halls; figured mulberry carpeting; baths with shwr. Craftex walls. Gas, light, refrig. Quaint furniture. Surf, bus, L to loop. A building of distinction in a quiet, pleasant neighborhood. Near Lincoln Park.
1-2-3 RMS.
$35.
COPLEY-PLAZA
629 Deming-pl. (2551 N.)
Mr. Adams, Mohawk 1340.

Convenient Location
A modern apartment building close to school, shops, theaters. Three kinds of fast trans. Lge. closets, and baths. Complete hotel service. Near new park extension. Nicely furnished.
2-3 RMS.
$35 Up.
Magnolia-Deerfield
4536-40 Magnolia (1225 W.)
Mrs. MacKenzie, Sunn. 4699.

Complete Service
Very desirable location, near Lincoln Park Golf course; with quick access to loop. Near schools, shopping centers, etc. Excellent appointments.
1-2-3 RMS.
$33 Up.
CARLETON PLAZA
612 Gary-pl. (3650 N.)
Mrs. Slayton, Lake V. 9870.

Early American
Beautifully furnished apartments in early American style; each with radio; near lake and beach. One-half block to Granville "L" station. Solarium for use of guests. Full hotel service.
1-2 RMS.
$40 Up.
THE LAKE LANE
6214 Winthrop-av.
Mr. Foy, Shel. 1600.

Cochran & McCluer Co.
40 N. DEARBORN-ST.
CENT. 0930
[DAILY EXCEPT SUNDAY.]

ROGERS PARK'S BEST VALUE—3-4 RM., $40 up; 2 bk. L exp., lake; accom. 4 pers. Mrs. Sutton, 1340 North Shore-av. Bri.5447
3 RM. STUDIO APT.; RL. BEDRM. BATH; all trans; $35; different. 5047 Winthrop
1332 HOOD-AV. [6100 N.]—ATTR. 1-1½ rs., comp. serv., refrg., elev.; $30 up; gd.tr.
4 RMS., 3 BEDRMS., COMP. FURN., $45; 1 blk. lake; nr. L, schl. Owner. 1341 Touhy.
BEAUTIFUL 2-3 RM APTS. BLK. LAKE L, bus; reas. 1362 Greenleaf-av.
BEAU. 3 RM. BEDRM. APT., ELEC. REFR., light, cheerful; $45 mo. 4639 Magnolia-av.
EXCLUSIVE 6 RM. APT.; LIGHT, AIRY; furn. or unfn.; Frig.; pch. 4521 N.Ashland
4-5 RMS., SUN PAR., GAS RFG., $55-$65; all trans. 1403 Winnemac-av. Ravens. 1330
NICELY FURN. 1 RM.; REAL KIT.; TILE bath, shwr.; new bldg.; $9 wk. 641 Aldine.
SILVERCREST APTS., 4060 KENMORE—1-2 r. furn. apts.; full serv.; LOW RATES.
1542 JONQUIL-TER.—3 RMS., SLPG. PCH.; elec. refr.; nr. lake, Howard L. Shel. 9681.
4 RM. ATTR. FURN.; EXT. HOLLAWAY; Frig.; $45 up; blk. bch.,L,bus. 1333 Touhy
4 R. NEW. FUR. APT.; SLP. PCH., FRIG.; ed. trans.; reas. 1330 Early-av. Edg. 2304.

TO RENT—FURNISHED APARTMENTS.

NORTH.

A 6 OR 7 ROOM DUPLEX IN THE TOWER
NEW LOW RENTS
Quality apts. of 1 to 4 rms. with carpeted floors in this new 18 story cor. bldg. at prices little higher than outlying walkup bldgs.
DELAWARE TOWERS
DELAWARE AND NORTH WABASH.

244 E. PEARSON
800 NORTH. AT THE LAKE.
2-3 RM. APTS., $55-$150.
Furn. and unfurn. dinettes, kitch'ts., bdrms. Maid serv., valet. Free gas, light, refrig. Din. rm., com'sry. Bus at door. Sun. 4701.
TRANSIENT RATES—$2 UP PER DAY.

Wellington Arms
Beautiful 1-1½ room kit. apts.; furn. or unfurn.; overlooking Lincoln Park and lake; hotel service; 15 minutes from loop; $40 up. Also 4 rm. bungalow now available, $125. 2970 Sheridan-rd. Phone Bit. 4600.

LINCOLN PARK ARMS
Furnished 1 room and bedroom apts.; complete service. REASONABLE RATES. 2738 Pine Grove-av.

Loyalton Apt. Hotel
4630-32 BEACON-ST.
1-2-3 rm. apts.; beaut. furn.; complete serv. Quiet, refined atmosphere; low rentals.

1635 MORSE-AV.
Attractive 2 room furn. kitch. apts.; gas, light, refrig. furnished; maid service and linen optional; convenient L, stores; reduced rentals. Phone Briar. 0313.

2-3 ROOMS—$38 UP.
701-715 Brompton-pl., includes light, gas, and refrig.; good transp. 20 minutes loop. Bit. 1600. Renting office, 3534 Broadway.

VERY DESIRABLE APTS.
3-4-5 rm. well furnished apts.; tile baths; canvas walls; elec. refrig.; exc. trans. Resid. Manager, 1361 Estes-av. [7100 N.].

4735 BEACON—$8 Wk. Up.
Beau. 1-2 rm. kitchenettes; new bldg.; bath, shower, linens, maid, ph. serv.; elec. refr.; 3 blks. w. of Uptown theater, Lawrence L sta.

EDGEWATER PLAZA APTS.
5425 KENMORE-AV.
Beaut. furn. 1 rm. apt.; comp. serv.; also hotel rms., $7.50 wk. up. Edge. Bch., L, bus.

1-2-3 ROOMS, $25 UP.
NEW BLDG., NEWLY FURN. 1½ bl. Linc. Pk., electric refr., gas, light, showers. 1824 N. Park-av. [1800 North, 1 bl. W. Clark].

6811 LAKEWOOD-AV.
Four bright rooms, attractively furnished, mod.; "L" and bus. A quick deal at $57.50. ROGERS PARK REALTY CO., 1400 Morse-av. Rogers Park 7338.

2 RMS., FURN. OR UNFURN.
Attractive apts., newly dec.; nr. Howard L, bus, bch., schls.; reas. 7732 N. Ashland-av.

WILSON APT. HOTEL, 4554 MALDEN-ST.—1 rm. kitch. apts.; mod. fireproof bldg.; everything included; newly dec.; $7.75 wk.; bus to door.

SHEROSE—4241 KENMORE.
2-3 room apts.; strictly modern; elec. refr.; near Montrose and Broadway; $8 week up.

755 CORNELIA-AV.
1-3 ROOM KITNT.; NEWLY FURN.; OUTSIDE APTS.; COMP. SERV.; $8-$12.50 WK.

MERRITT APTS.
931 LELAND-AV. — Furnished 2-3 room apts., $37.50 and up. Phone Longbeach 4798.

4520-28 MALDEN-ST.
2 room kitchenette, $35 up. ¼ blk. to bus and L; elec. refr. Edgewater 1265.

NORTHWEST.

SAVE $10 TO $20.
4046 N. Keystone-av., 1 blk. Irving Park-blvd. 2½-3 rms., elec. refrig. Maid service. Linens furn. and laundered. 1 blk. N. W. R. R.
4 RMS., 2 BEDRMS., HOT WAT. HT., ENclosed pch., gas and elec. free. Best trans. $45. 3036 Blaine-pl. Juniper 4929.

WEST.

Rents Radically Reduced.
MOD. BLDG., EL. REFR., NICELY FURN. 1-2 Rs. $27.50; 3 Rs., $35; 4 Rs., $42.50. John Kempston Rental Agency. Col. 7709. 4938 W. Quincy-st. Open eves. till 9 p. m.

KILBOURN MANOR.
4501 WASHINGTON. MANS. 0349.
Beaut. furn., 1½-2½-3 r. apts., incl. gas, light, refr., maid serv., elev.; all tr.; $35 up.

REDUCED RENTALS.
1-2-3 rm. apts.; bldg. just completed; full serv. PARK WEST APTS. 154 N. Parkside.

LOWEST RENTALS.
1-2-3 room apts.; full serv.; new bldg.; maid serv. WYMERE APTS. 115 N. Parkside

3241 MAYPOLE-AV.
Finest 3 and 4 rm. apts.; lge. bedrms.; newly furn.; refrig.; reasonable. Office.

"THE CHATEAU,"
1-2-3 r. kits. Comp. hotel serv. Reas. rentals; Gentiles. 320 N. Austin-blvd. Aus. 1417.

2127 JACKSON-BLVD.—2-3 R. KIT., $6-$11 sgl. rms., $4; cln.; gas, linen, maid service.
4674 WEST END—4-6 RMS., SUN PAR., frig., in-a-dor; 2 bedrms.; suit. 4-6; $12 up

SOUTH.

$35—1-2-3 ROOMS—$55
5200 HARPER. 5493 CORNELL. 7106 EUCLID. AGENT ON PREMISES. Furn. attract.; 2 spac. closets, wardrobe dressing rm. features, sun parl. or bedrm. combination; tile bath. Open eves. and Sun. RALPH H. WOODLEY, 1638 E. 55th-st. Hyde Park 2187.

Must Sublease 4 Room Apt.
Will give immed. poss. to respons. tenant at $35 to Oct. 1; new. furn. large, light rms. Inador bed, free refrig.; 1 blk. to I. C. McGOVERN, 7614 Colfax. Regent 4898.

$40 2½-4 ROOMS $55
New bldg.; just furn.; extra bed; free gas, electricity, refrig.; all trans. Engle. 3000. 6600 Stewart. 6640 Yale. 6512 Harvard.

ENGLEWOOD ARMS HOTEL— 824 W. 62D-ST.
1-2 room kitchenette apts.; also sgle. rms., light, airy; refrig., maid service; 24 hours a day, $6 up.

PEER MANOR APTS.
Attr. mod., fireproof bldg.; 1-2 rms.; reas. Lt., gas, linens, md. svc. 6146 Kenwood-av.

Normal Arms—New 1-2-3 R.
Complete serv.; smart, spac., quiet.; I. surf., R.I., bus; cut rates. 6813 Normal. Nor.6010.

LUXURIOUSLY FURNISHED 6 RM. APT.— Canvased walls, breakfast nook, 2 tile bathrms. with shower; Frigidaire; I. C. tr. Almost new bldg. $90. 7731 Yates-av.
2 BEAU. APTS., VERY SUNNY, 6 AND 7 rms., overlook. Jackson pk., lake; 3 baths, elec. ref., elevator; nr. I. C., U. of C.; co-op. bldg.; $200-$225; gar.; gentiles. Mid. 5273.
CHI.-ENGLE. APT. HOTEL—2-3 R. APTS.; new bldg.; beau. furn.; R. I., surface, L. 7146 LOWE-AV. RAD. 3930.
$175 COR. APT. $120 TO ADULT GENTILES. 7 rm., 4 bdrm., firepl., elec. refrg. beau. furn.; nr. lake; 1 blk. bus, I.C. exp. Ken.2100.
$50—NICE FURN. 4 RM. APT.; I. D. BED, elec. refrig.; 6 mo. South Shore 2966.
CHICAGO BEACH DISTRICT— Beau. furn. 5 rms., 2 baths. Fair. 1244.
6456 DREXEL—4-5 RMS. COMPL. FURN.; comfortable and sunny; all tran.; reas.
MICHIGAN-AV.,2444—WARM 1-2 RM. APTS. Private baths; free gas, elec.; $4 week up.
7905 LUELLA—2-3 R. ATTR. FURN.; FREE gas, light, elec. refr.; reas. Sou. 5548.
ON MIDWAY—2½ R. KIT. APT. WITH LIV rm., bedrm., G. E. ref.; I. C. 6017 Kimbark.
5616 HARPER—2-3 RMS., SEMI.FURN.; PR. bath; G. E., glz. pch., inador. $20. Dor.0408
GARFIELD-BLVD., 1506—NR. ASHLAND; 2-3 rm. priv. apts.; $6.50 up. Rep. 2518.
RT SMASHED OUTSIDE 2½-3½ R. BEAU. furn., 2 beds; nr. I. C., surf. 1410 E. 70th.
FURNISHED 3½-4 RMS., REDUCED TO $45. Unfurn., $35 up. New. 1644 E. 77th-st.
PARK LAWN APTS., 5210 WOODLAWN—1-2-3 r., comp. hotel ser.; rfg.; elev.; $30 up.

TO RENT—STORES.

South Side.

1869 E. 71ST-ST.
Oppos. I. C. station; fruit and vegetables, bakery, cigars, and periodicals, dry goods. Ralph H. Woodley. Hyde Park 2187.

WONDERFUL LOCATION — PASSED BY thousands daily; next to L station. Chain stores. 504-06 W. 69th-st. Low rent. McCLUN, 217 W. 63D-ST.
STORE TO RENT CHEAP—STOVE HT.; GD. loc. for shoemaker. 6833 S. Racine-av.
WORLD'S FAIR CORNERS AND L STA. stores. 4119 Ellis and 4160 Drexel.

Northwest Side.

DRASTICALLY REDUCED.
Kedzie-av. stores, one corner, steam heat, suitable delic., grocery, dry goods, etc.; $20 up. Agent on prem. 4101 Kedzie-av.

IDEAL FOR REST., LEGALIZED BEER; any other bus.; Woolworth, other chain stores in bldg.; also S. Side. State 4244.
3016 N. LARAMIE—STORE IN GOOD BUS. block; 3½ rm. flat in rear. Heat.

TO RENT—OFFICES AND SHOPS.

Central.

32 N. STATE, S. W. CORNER WASH.—Attractive offices; splendid light, night service; center of loop; single r., $25 up; with recept. rm., $40 up; few furn. Beau. desk space; steno., ph. SWIGART & CO., R. 601.
TO RENT—MICHIGAN-CHESTNUT BLDG. 840 N. Michigan-av., very attractive offices, unobstructed light; low rents; new building.
FURNISHED OFFICE DESK SPACE OR mail service; switchboard and steno. secy. serv.; $3 up. Suite 801-20, 20 E. Jackson.
TO RENT — CHANCE TO CUT RENTAL costs; modern offices; new 16 story insurance Center Building, 330 S. Wells-st.

TO RENT—OFFICES AND SHOPS.

Central.

30 N. LA SALLE.
LOCATION—PRICE—SERVICE.
—$45— Single office. Large Reception Rm. Well Planned.
—$60— Two off., Rec. Rm. Well arranged. Street frontage.
JUDSON F. STONE, AGENT. DEAR. 1776

JUST OFF MICHIGAN-AV.
General postoffice in bldg. Very light office studio, or display space, from 500 to 30,000 sq. ft. Low rent. Unlimited parking. EDWIN J. BOWLES JR. & CO., 154 E. ERIE-ST. WHITEHALL 6026.

Engineering Bldg.
PRIVATE OFFICES; FURN., UNFURN. Any arrangement desired. Telephone, mailing, secretarial serv. From $5 mo. up. ROOM 200, 205 W. WACKER. Ran. 7100.

OFFICE ECONOMY PLAN.
FURNISHED OFFICE, $25; DESK, $10, IN SMALL SUITES WITH SEC. SERVICE 82 W. Washington, Rm. 420. Andover 5696.

Furn. Office, Desk Space.
Warehouse facilities; block loop; lowest sprinkler insurance. Superior 5255.

MAIL-PHONE SERV., NOW $2 MO.; DESK. Est. 14 yrs. 56 W. Washington. R. 514.

Outlying.

Buckingham Theater Bldg., 3315-23 N. CLARK-ST.
Corner suite on 2d flr., consisting of 1,500 sq. ft. of office space, newly decorated and carpeted; suitable for general offices large corp., insurance company, dental parlor, etc. Apply Room 215. Phone Lake View 8732.

EXC. LOC., SO. SIDE, FOR BEAUTY SHOP or profession; reas. Juniper 4329.

TO RENT—MANUFACTURING PROPERTY.

COMPLETE OVERALL AND WORK SHIRT FACTORY.
Capacity, 4,000 dozen monthly. Long or short term lease at ridiculously low figure. Fully equipped; no additional equipment needed. Floor space, 80x150, two floors. Labor cheap and plentiful. For details write Postoffice Box 421, Davenport, Iowa.

60X45 FT., SUIT. FOR LT. MFG. PURposes; incl. office, gar., space of 45x20 ft. above gar.; reas. 3656 Belmont. Key. 1130.

WANTED—TO RENT—FARMS.

5 OR 6 R MOD. HSE., 1 TO 5 AC., FOR comm. poultry and garden; responsible party. Ph. Hollycourt 0301 after 6 p. m.

BUSINESS OPPORTUNITIES.

Businesses For Sale.

APTS. FURNISHED—3 FLAT BLDG.; 9 2 and 3 rm. apts.; 2 garages. Must sell within 5 days. 843 Leland. Edgewater 5143.
APT. HOTEL—809 LAKESIDE-PL.; 4700 N.; 57 rms.; pri. bath, kitchnt., leasehold.
BARBER SHOP—3 CHRS.; THE 1ST $300 cash takes my est. bus. in 38 apt. bldg.; stm. ht., liv. qtrs. 4720 Addison. Pal. 7893.
BARBER SHOP—3 CHAIRS; LIVING ROOM in rear; real bargain. 3506 Ogden.
BARBER AND BEAUTY SHOPS—ALSO FIXtures, new, used. PAIDAR, 1108 N. Wells.
BEAUTY PARLOR—FOR SALE—SUPPLIES, equipment; cash; easy terms. Catalog sent. GIBBS & CO., 21 S. WABASH-AV.
CAFE—DOING GOOD BUS., N. SIDE; BEER loc.; $250. Address H 581, Tribune.
CANDY, CIGAR, SCHOOL SUPPLIES—LIVing rms.; rt. $30; steam. 2922 Belmont.
CIGARS, CIGARETS, CANDY, NOTIONS—Nr. trans.; cor. Ogden-av. and Madison; plenty stock; good fixt.; 2 rms.; rent $35; must be sold; pr. $375; terms 1527 Madison.
DELIC., GROC. CANDY, CIG.—RT. $25, INC. 3 lt. rms., bath, gar., $650, ¼ cash 1942 Melrose, nr. Damen, 1 blk. N. of Belmont.
DELICATESSEN CANDY—GOOD BUS. COR.; 4 rms., bath; $575 for all. 431 W. 59th-st.
DRESS SHOP—WELL ESTAB., SAME LOC. 10 yrs.; reas. Address M Y 205, Tribune.
DRUG STORE—LONG EST.; WIDELY known; paying; very large prescription and professional trade; owner retiring; sell all or part. Address M Y 578, Tribune.
DRUG STORE—NORTHWEST SIDE, EXCEPtional location good business. Must sell account death. $3,000 cash required. No brokers. Address M M 91, Tribune.
FRUIT AND VEGETABLE MARKET—Reasonable; partners disagree. Transfer corner 51st-st.-Damen.
GAS STATION—10,600 GALS. JAN.; WASH rack; exc. loc.; reas. Radcliffe 4384.
GAS STA.—6300 MONTROSE; SACRIF. IF sold at once. Pens. 1346, aft. 10 a. m.

GROCERY SACRIFICE.
Other bus. ints. force sale of 2 of the largest and best going estab. grocery stores in Cicero at ¼ their actual value. Do a cash bus. of over $250,000; low rentals; no trades cons.; no brokers. Apply. CICERO CUT RATE GROCERIES, 6006 W. 26th-st., Cicero.

GROCERY-DELICATESSEN—CORNER, ONE of best stands on N. Side. No comp. Good stock and fixtures, 4 living rms. and bath. Must be sold quick. 2658 Florence-av.
HARDWARE AND PAINT—45 YRS. EST. $25,000 and over yearly; good for partnership; will show all records. Price $12,000 Address M P 138, Tribune.
HAMBURGER STAND—MUST SELL; REAsonable. 2018 N. Western-av.
HOTEL—62 UNITS, NET $500; $3,000 REQ. M. De Woskin, 160 N. La Salle. Sta. 9891.
HOTELS, RMG. HSES. TO LEASE— Steinbock & Alexander, 160 N. La Salle.
JEWELRY STORE—WITH 2 STORY BRICK bldg.; 2 stores and 2 flats; facing 2 main streets; N. W. side; very lively bus. center; old estab.; sell acct. sick; big oppor. for right party. Can stand investigation. Information, 3912 Montrose-av.
MEAT MARKET—4359 W. HARRISON-ST.; modern, completely equipped with ice machine, refrigerator counters, slicer, etc. Must be moved. Value $4,000; will sell for $600; terms. D. & M. Finance, 215 W. Randolph-st. Franklin 1966.
MEAT MARKET—GOOD NEIGHBORHOOD; strict investigation. Bargain if sold at once. Party with cash. 6956 N. Western.
MEAT MARKET — 2 MAN SHOP, FULLY equipped; good bus. 8305 S. Ashland.
SCHOOL SUP., CANDIES, LUNCHES—RENT $30; stm. ht.; $350 cash. 6501 S. Wood-st.
RESTAURANT—NR FACTORY AND BIG So. Side dent. store; good loc. for beer; cple. can handle; reas. Ph. Midway 2908.
RESTAURANT—ESTAB. 18 YRS. IN AUStin; sacrifice for ⅛ price acct. other bus.; $4,000, $1,500 cash. 5610 Chicago-av.
RESTAURANT AND TEAROOM IN OFFICE building; all privileges; long lease. Address J 201, Tribune.
REST.—EST. 10 YRS.; GD. LOC. BUS.; will sac. for cash. 623 E. 75th. Tri. 7901.
TAILORING AND CLEANING—GD. EQUIPment; must sac. 2257 Eastwood.
TEA RM.—NEW ERA; POPULAR, N. SHORE sub.; est. clientele; best reas. sell. Can be bought right. Address M Y 182, Tribune.
SUPER SERVICE STATION DOING OVER 300,000 gallons yearly; $8,000 cash required. Address M P 360, Tribune.
IF THE KIND OF STORE OR BUSINESS you want to buy is not offered for sale today why not advertise in the Business Opportunity Wanted Column? Stop in today at The Tribune Want Ad Office, Madison and Dearborn-sts., or call Superior 0100 Ask for an Ad Taker.
WILL SAC. LIGHT LUNCH AND ROOT beer equip. Can be used for real beer. 3556 W. CHICAGO-AV.

Partnerships and Investments.

MAN WISHES PARTNER TO INVEST $2,000, remodeling bldg. and opening a business; N. S.; give full details. Address T 507, Tribune.
WANT PARTNER, EST. GROCERY-DELIC.; former oper. with saloon; sell groceries, leg. beverages; $500 req. Diversey 5686.
WE SHOW PROOF OF IMMED. RETURNS on inves. of $500 up; unlim. field; no exp. nec.; no sell. Address M X 154, Tribune.

Distributors.

MEN — WITH TRUCKS, TO SELL HIGH grade Milwaukee beer for N. W. side and suburbs; financially responsible. Apply 7049 Higgins-rd.

Concessions, Locations, and Leases.

DENTAL OFFICE—SUITE OF RMS., FORmerly occupied by dentist. Town of 3,000, 30 mi. from loop; no dentist in town. Mrs Augusta Henn, Steger, Ill., or ph. Ste. 612W.
BEER LOCATION — 150X30. CLARK-DIvision. Best and biggest from Loop to North-av. Act quick. Lin. 1323.
FOR RENT—WOOD WORKING PLANT, complete with machinery and tools; immediate use. Went. 7085. Acme Sash Co.
BEER LOCATION—BEST COR. IN SOUTH Chicago. Phone South Chicago 0119.

Business Equipment.

ALL TYPES PIN GAMES, SLOT MACHS., peanut machs., Jack Pots sold, exch. Chi Coin Mach. Co., 2200 N. Western.
WANTED—MEAT MARKET EQUIPMENT. Will employ owner or make deal on fixtures. Call Sunnyside 7674.

Business Service.

WANTED—ADD'L LINE STEAM BOILER equipment by concern with salesmen calling on power plants in central states past 20 years. Address J 205, Tribune.

Wanted.

OLD ESTABLISHED MOTOR TRUCKING company wants to buy for cash local trucking business with some trucks working under contract, or will take over trucking equipment for industries and operate under contract. Address M S 130, Tribune.
WANTED TO RENT—ROOMING HOUSE OR hotel; 40 to 80 rooms; furnished and in operation; must be well located. Address M S 154, Tribune.
HAVE CASH TO INVEST IN MORTGAGE on good going grocery; give full particulars. Address M K 588, Tribune.
WANTED—USED FURN., RUGS, STOVES, etc. Highest cash paid. Belmont Furniture Co., 3232 N. Clark-st. Bittersweet 9799.
WILL INVEST $10,000 IN LEGITIMATE proposition. Address J 161, Tribune.

MACHINERY AND EQUIPMENT.

AUTO. CYLINDER—11X17. $150. R. 5. 1014 Davis-st., Evanston. Univ. 2223.

BOOKS AND MAGAZINES.

3 LETTER WORDS, 8 PAGE PRINTED list, 25c. Magazine Man, Lafayette, Ind.

REAL ESTATE FOR SALE.

APARTMENT BUILDINGS.

South Side.

BARGAIN.
2 flat at 1744 E. 73d-st. Also one at 2859 E. 77th-st. Make offer for one or both. Owner, 2859 E. 77th. Ph. Sag. 9079.

MUST SAC. 2 APT. BLDG., 5 RMS., SUN par., all mod. impts.; convenient to car line and school; 2 car garage; lot 60x125 ft. Inquire 7818 Euclid-av., 1st apt.

Northwest Side.

2065 BINGHAM-ST. — 2 FLAT FRAME, $1,800; $800 mtg., bal. as rent. Dor. 4477.

BUSINESS PROPERTY.

Northwest Side.

IMP. BEER, PICNIC GROVE IN LIVE FORest; kept up to date; about 5 ac. with cottages, stores on princ. car line and bus term. cor.; N. W. Side; unusual opp.; princ. only; $275,000; worth more; owner retiring. Address H 595, Tribune.

HOUSES.

South Side.

MOD. 12 RM. STONE RES.—UNFURN. OR furn.; 1 blk. World's Fair entr.; sell equity cheap account of health. Douglas 6296.
FOR SALE, TRADE, OR RENT—6 RM. BRK. bung.; 8837 Morgan-st.; elec. refrig.; gar.; Rock Island transportation. Wentworth 2103.
5 RM. BUNG., A1 COND. SEE SUNDAY aft. 7654 S. Michigan. Phone Oak. 1269.
SO. SH.—6 R. BUNG.; NR. I. C. SURF.; 2 car gar. Pr. quick sale. 7548 East End-av.

North Side.

MOD. 7 R. BRICK HOME, 2 BATHS; FINE N. S. loc.; nr. lake; lot 60x200; 2 glazd. sun pchs.; 3 c. gar. 1427 Juneway-ter.
BUY NOW, BEFORE PRICES RISE. 6 rm. brick bung., $6,750. Rog. Pk. 2571.

Northwest Side.

2 STORY FRAME RESID.—ON LIVE BUS. cor.; ideal for restaurant, dining rm. loc. Sac. for cash or reas. terms. Irving 8998.
LARGE BUNG. ON 2 LOTS, BLDG. ABOUT 35x55; 2 car brick gar. Reas. to close estate. 3118 N. Keating-av.
A VERY CHARMING BRICK BUNGALOW—$300 CASH AND $50 MONTHLY. Address A O 245, Tribune.
MOD 5 R. FR. BUNG., SM. DOWN PAY. or res. lot. 4344 N. McVickers. Kil. 1118.
6 R. BR. BUNG., 3 C. GAR.; 38 FT. LOT; side dr., imp. pd. $5,650. 2344 N. Cicero.

REAL ESTATE—OAK PARK—AUSTIN.

BIG BARGAIN IN CHOICE CENT. AUSTIN loc., 7r., 4 bedrms., lot 50x150, 2-c. gar. Unusually pleas. home. Only $5,750. Pilgrim, 5637 W. Lake. Aus. 1680. Open eves.

REAL ESTATE—SUBURBAN—SOUTH.

Beverly Hills—24 minutes to loop.

Beverly Hills' Best Buy.
New large 6 rm. Eng. type bung. Lot, 40x150 feet; brk. gar., side dr.; 2 baths, studio, liv. rm., brkfst. rm., h. w. ht. Cab. radiators, el. refrig., elec. vent., cab. stove. Space for extra rms. Cash price, $8,850. 2325 W. 113th-pl. Rock Is. tran. Op. Sun. Vin. 2231.

MUST BE SOLD.
Ultra modern, 1 yr. old, 10 rm. home, cost $32,000; no reasonable offer refused. Open for inspec. 1 to 5. Owner, 9101 S. Damen.

6 RM. STUCCO HSE.—LOT 50X137; SCR. pch.; new dec.; gar. $6,500. Bev 3589

REAL ESTATE—SUBURBAN—S. W.

General.

NOW IS THE TIME TO GET INTERESTED in a small poultry farm close to Chicago; good community; low prices; easy terms. Will rent. Drive out or call Grover C. Elmore. 100 N. La Salle. Fra. 2650.
A FEW 2½-10 A. TRACTS ON ARCHER; 4 a. truck-chic. frm. Will bld. to suit. Care Orland St. Bank, Orland, Ill. Ph. Orl. 61.

REAL ESTATE—SUBURBAN—NORTH.

General.

UNUSUAL VALUE—BEAUT. PRESSED brk., 7 rm. res.; tile roof, copper gutters, P. G. windows, landscaped; hot water heat; gar.; 6 yrs. old; sac. by own.; cash. Edg. 1158.

Evanston—19 minutes to loop.

FINE LINCOLNWOOD DIST. ENG. BR., 5 bdrm., 2½ ba., very mod., $19,500. QUINLAN & TYSON, 1517 Sherman-av., Evanston. Rogers Park 2617.

Lake Forest—40 minutes to loop.

12 RM. HOME WITH 3 BATHS, H. W. HT., oil burner; 1¼ acre lot; east side, close to station, schools, churches. A bargain for quick sale; liberal terms. JOHN GRIFFITH, INC., Ph. Lake Forest 485.

REAL ESTATE—SUBURBAN—N. W.

General.

CRYSTAL LAKE—2 A., 6 R. HSE., A1 CON.; gas, bath, el.; 3 bl. C. & N. W. dep.; fruit trees, chick. hse.; $4,300; $800 dn., E Z tms. Own., Mrs. Palmer, Brookfld 6638. Prem.Sun.

REAL ESTATE—SUBURBAN—WEST.

General.

6 RM. SPANISH BUNG.—OIL HT.; LOT 68x150; heated gar.; $4,000 landscaping; cost $30,000, will take less than half. Tms. to right party. Must be sold at once. Make offer. Address H 579, Tribune.
SACRIF. MOD. 15 ACRE POULTRY FARM, 81st-st. and Cook County Line, nr. Willow Springs. Rosentrater, Hinsdale, Route 3.

Downers Grove—34 min. to loop.

NEAR DOWNERS GROVE.
2½ ac. chicken farm, partly wooded; 2 rm. cottage; lge. chicken hse., water, elec., 3 blks. from station, school, stores. Real buy at $2,250. Need $250 cash, $20 per month. Write to see it. Address A L 323, Tribune.

BE SELF-SUPPORTING.
1 acre, fine 4 rm. hse., bsmt., furn., laundry trays; built-in bath; on paved street in Downers Grove. Only $200 cash, bal. monthly. Bert Vest, 8145 Ingleside-av. Rad. 0039.

Elmhurst—29 minutes to loop.

5 RM. MOD. FRAME BUNGALOWS; LGE lots; near electric sta.; $2,750 to $4,500; terms, $300 cash. Address M N 120, Tribune.

Lombard—31 minutes to loop.

6 R., STRICTLY MOD. COUNTRY HOME; lrg. lot; $3,750; adj. A. if desired, $1,250 H. A. Hover, 10 St. Charles-rd. Lom. 1100

Maywood—18 minutes to loop.

BANK RECVR. OFFERS $6,150 MOD. BUNG 2 car gar., side drive; all imps. $2,750 $200 cash, $25 mo., no interest for 3 years ALSO $10,000, h. w. heated home; 50 ft. lot, gar., fruit trees; L, steam trans. $4,800 $500 cash. 5 r. brk.; 3 c. gar.; $4,950; L tr.; best neigh. Peacock 609 Lake-st. Open Sun.
6 RM. MOD. BRICK HOUSE—GARAGE; HOT water heat; conv. trans. $6,000; sac for cash or tms. 1919 S. 23d-av. Call Hyde Pk. 10220.

Riverside—19 minutes to loop.

7 R. HSE. AND 5 ADJ. RES. LOTS—ALSO 2 bus. lots; barg. Own., Riverside 5018.

Villa Park—29 minutes to loop.

5 AND 6 RM. UNCOMPLETED PRESSED brk. bungs.; $2,000-$3,000. Will take back 1st mtg. for purchase price from responsible parties who can complete bldgs. See H. Carey, 329 S. Ardmore-av. Villa Park.
$2,500 BUYS $7,500 HOME; GAR., BIG lot; best loc. Tefft, 128 S. Villa. Ph. 1522.

REAL ESTATE—OTHER CITIES.

MODERN FURNISHED 7 APT. HOUSE—LG. lot, 3 blocks from Main-st. All rented. Write for details. E. J. Rousell, 385 W. Muskegon-av., Muskegon, Mich.
MOD. 6 RM. COLONIAL BUNGALOW; HSE. 35 ft. wide; lot 50x120; West Hollywood, Cal.; worth $10,000; will sell partly furnished, $6,000. Address H 564, Tribune.

REAL ESTATE—SUMMER RESORTS.

OWNER FORCED TO SELL, NEW LAKE cot. at less than ¼ val., $550; 2 hrs. ride; large Wis. lake. Address M X 441, Tribune.
OWNER MUST SAC. 6 R. FURN. LAKE FRT. home $2,000; tms.; cost $5,000; beau. Wis. lake; water, etc. Address M N 248, Tribune.
MISFORTUNE COMPELS OWNER TO SAC ideal cott.; beau. Wis. lake; all conv.; boat inclu.; $600; tms. Address M X 47. Tribune.
SACRIF., $3,250—LGE. 6 RM. HSE.; RUN. wat., nicely furn., water frt.; wooded; nr. Antioch; cost $6,000; no trd. Irving 1091.
LAKE GENEVA REPOSSESSED RESORT property; real bargains while they last! Adar Point Park, Williams Bay, Wis.

REAL ESTATE—FARM LANDS.

Illinois.

144 A. FERTILE DAIRY AND POULTRY Farm—Near Belvidere; fair bldgs. 17 head dairy, milk base, horses, hogs, feed, implements. All only $9,000 cash, or half trade and buyer assumes $7,000. E. L. Nolting, Agent, Home Banks Bldg., Elgin, Ill.

NEAR CRYSTAL LAKE.
40 acres improved $4,800; also 40 acres scenic woodlands, no improvements; $5,000. John A. Sloan, 8259 S. Green-st.

FARMS PRICED FOR CASH BUYERS. IMproved and unimproved; advise size and location desired. FIRST TRUST JOINT STOCK LAND BANK, First National Bank Bldg., Chicago, Ill.
SAC. MY 100 ACRES OF GOOD LAND NR. Chicago; level and rolling; good bldgs., close to highway; take sm. down pymt., bal. mo. Address M Y 504, Tribune.
80 ACRES FORECLOSED; 9 R. HSE., ORchard, vineyard, dairy bldgs.; nr. North-av. A. L. Webster, Wheaton, Ill. Ph. 333
5 A. FOX RIVER FRONTAGE, NICELY wooded; sacrifice $875. Ph. Belmont 8810.

Indiana.

28 A. MUCK, 75 MI., NO IMP., TOWN, HD. rd., $65 per. Address A P 376, Tribune.

Michigan.

38 A. EDGE TOWN—BUS SERVICE, CHGO.; 6 r. house; elec. lts.; barn, silo; wood lot; $2,200; easy tms. Roessler, 140 S. Dearborn.
120 A., 70 CLRD., CREEK, ORCHARD, 8 R. house, log barn; $1,650; $200 cash, $15 mo. Evans-Tinney Co., Fremont, Michigan.

Wisconsin.

800 LINE LAND GRANT LANDS IN UPPER Wisconsin. Free information. Low prices; easy terms. Ask for Booklet No. 53 Home-seekers' rates. Address H. S. FUNSTON, Land Dept., Soo Line Ry., Minneapolis, Minn.

REAL ESTATE—FARM LANDS.

Wisconsin.

CHOICE FARM LANDS—IN ONE OF THE very best dairy sections of Wisconsin. Good clay loam soil. Easy terms. Write for free booklet, map, etc. John S. Owen Lumber Co., Owen, Clark County, Wis.
RECREATION AND FARM LANDS. Edward Hines Farm Land Co., Room 822, 105 W. Adams-st., Chicago, Ill.

REAL ESTATE WANTED.

Houses.

SOLD MY PROP. WANT BUNG. OR 2 flat, N. or N. W. Address AH 281,Tribune.

Farms and Acres.

CASH FOR 2-20 ACRES ADJOINING TOWN within 70 mi. Chicago. Give full details. Address H 535, Tribune.

REAL ESTATE FOR EXCHANGE.

Apartment Buildings.

WANT CLEAR FARM FOR CHICAGO IMproved; describe fully. Owner. Address H 527, Tribune.

Houses.

EQUITY AND CASH IN WEST SUBURBAN home, trade for equity in Oak Park or Austin house. Phone Austin 8276.
SELL-TRADE MY 9 RM. HOME FOR WHAT have you? 5152 Byron. Ave. 6831.

Manufacturing Property.

EXCH. FACTORY BLDG., RENTED, FOR bunglow, or will sell cheap. Sun. 9739.

Vacant.

ATTENTION.
I have some vacant and some cash; want to invest on improved prop. What have you? Ph. Avenue 1820 Mon., 6 to 9 p. m. only.

OWE LESS THAN ¼ OF VAL. OF CLOSE in ½ acre, 150 ft. on hiwy.; water, gas, elec. avail.; gd. neigh.; must trade my equity for what? Address M K 238, Tribune.
WTD.—CLEAR HOUSE OR SUMMER COTtage for clear vac. bus. cor.; 116 ft. on 4 highway st. Address M Y 208, Tribune.

Resort Property.

WANT ALL YEAR HOUSE ON LAKE Geneva. 3 bedrooms; 150 ft. lake front. Prefer South Shore. 2 or 3 car garage. Address M Y 377, Tribune.

REAL ESTATE LOANS, MORTGAGES.

COLLATERAL LOANS MADE ON FIRST mtgs., tax war., R. E. bonds, assm. bonds, OR WILL BUY THEM OUTRIGHT. LOANON SECURITIES CORP., 134 N. La Salle. State 4600.
MONEY TO LOAN ON RESIDENCES, 2-3-6 apts.; exceptional security only. Draper & Kramer, Inc., 35 N. Dearborn. State 0092.
DEFAULTED MORTGAGES PURCHASED. GENERAL ACCEPTANCE CO., 139 N. CLARK-ST.
I WILL MAKE $500 TO $1,000 1ST MTG. loans on homes or flats in 24 hours. J. E. Jennings, 10 S. La Salle. R. 1020. Fra. 2550.
DEFAULTED MTGES. PURCHASED. WILSON MTG. CO., 1647 W. 47TH-ST.
$1,000 7% 1ST MTG., GUAR. CHGO. TITLE and Trust. Address H 599, Tribune.
SELL 1ST MTG., $4,500. DEFAULT. DISCT. C. May, 1738 W. Madison. Seeley 3415.

FINANCIAL.

FUNDS AVAILABLE FOR PURCHASE OF accounts or notes receivable. Address M Y 581, Tribune.
WE PURCHASE SALARY WARRANTS. RM. 314, 82 W. WASHINGTON-ST.

STOCKS AND BONDS.

LOANS ON TAX WAR. AND ASSM. BONDS OR WILL BUY THEM FOR CASH. LOANON SECURITIES CORP., 134 N. La Salle. State 4600.
BEST CASH PRICES FOR BONDS, MTGS., and C. Ds. 134 N. La Salle. Room 316.

LOANS.

Personal, Property, and Salary.

SALARY LOANS
$25 to $300
ON YOUR SIGNATURE ONLY
No One Else Need Sign.
$2.28
IS THE AVERAGE MONTHLY INSTALLMENT COST OF
$100
For 90 Days.
Other Amounts in Proportion For Longer or Shorter Periods.
PHONE YOUR REQUEST.
THIS SAVES TIME, AS THE MONEY WILL BE READY WHEN YOU CALL AT THE OFFICE.
LOCAL LOAN CO.
UNDER STATE SUPERVISION.
27 W. WASHINGTON. RANDOLPH 8400
821 W. 63D-ST. ENGLEWOOD 7800
1212 N. ASHLAND. BRUNSWICK 3100
4013 MILWAUKEE. AVENUE 1400
1 N. CRAWFORD. KEDZIE 5900
8 N. OGDEN. HAYMARKET 4700

PERSONAL FINANCE CO.
OFFERS YOU THE
Lowest Possible Rate
ON LOANS OF $100—$150—$200 or MORE for 1-2-3-6-10 months or longer. You get full amount of loan in cash!
CHICAGO—PERSONAL.
4554 Broadway, 2d floor. LONgbeach 4083
4770 Lincoln-av., 2d fl. LONgbeach 6357-8
3082 Milwaukee-av., 2d fl. PALisade 0989
[Over Art Thompson's Dept. Store.]
4010 W. Madison-st., 2d fl. NEVada 2134
757 W. 79th-st., 2d fl. RADcliffe 8228
841 E. 63d-st., 3d fl. HYDe Park 1472
2403 W. 63d-st., 2d fl. REPublic 7229
OAK PARK—PERSONAL.
1040 North-blvd., 2d fl. VILlage 6840
CICERO-BERWYN—PERSONAL.
6346 W. Cermak-rd. [22d], 2d. BERwyn 666
EVANSTON—PERSONAL.
708 Church-st., 2d fl. GREenleaf 6081
PERSONAL FINANCE CO.

EVEN IF YOU'VE NEVER BORROWED BEFORE
You are welcome here. Salary and furniture loans made quickly and in confidence.
No lower rate in Chicago.
T. B. WARD
8 S. DEARBORN, ROOM 612. RAND. 2060.

Household, Salary Loans
$50 to $300.
Don't hesitate in making use of our loan service if you need cash to balance your budget.
LOW LEGAL RATES—CONFIDENTIAL.
CHICAGO FINANCE CO.,
RM. 1301, 11 S. LA SALLE-ST.
Call in person or phone Central 1060.

Money for Emergencies
LOANS UP TO $300.
PUBLIC LOAN CORP.
Loans for North and Northwest Residents.
4013 MILWAUKEE-AV.
ROOM 401. PENSACOLA 8144.

$50—Money for Taxes—$300
Quick confidential cash loans. Salary—Furniture—Collateral Payments to suit your convenience.
MASON FINANCIAL CO.
8 So. Dearborn, Rm. 910. CENTRAL 3516.

SALARY OR FURNITURE LOANS UP TO $300.
IMPERIAL CREDIT COMPANY,
30 W. Washington-st. Franklin 8924.
6317 S. Halsted-st. Englewood 0108.

LOANS OVER $100 AT REDUCED RATES.
Commonwealth Loan Co.
HYDE PK. 0604. 7 CHICAGO OFFICES.

LOANS ON STOCKS OR BONDS.
WE BUY OR LOAN ON TAX WARRANTS. CAPITAL SECURITIES CO., 72 W. WASHINGTON-ST.
FURNITURE LOANS—$10 TO $300. C. C. Erd, 7 S. Dearborn. Rm. 916. Cen.4753.

Business Loans.

$300 TO $30,000
on the equipment of factories, restaurants, stores, laundries, hotels, rooming houses, etc. Collateral loans on first mortgages, also on listed stocks and bonds. BEST RATES.
EASY TIME PAYMENTS.
Oldest Estb. in Chicago
F. BOLAND,
215 W. Randolph. Fra. 1966

$200 TO $200,000
to factories, shops, stores, restaurants, hotels, etc., on machinery, equipment, furniture and other collateral. LOWEST RATES. CONVENIENT PAYMENTS.
The Morrison Company,
1200 N. ASHLAND-AV.
Phone Brunswick 9300.

A NATIONAL ORGANIZATION DUE TO bank holiday needs $4,000 in cash now. For this firm will repay $6,000 at the rate of $500 per month. Security and guarantees of re-payment will bear closest investigation. Address M T 323, Tribune.

MOON MULLINS—A FRIEND IN NEED

USED AUTOMOBILES FOR SALE.

STOP! LOOK! 'AND THEN ACT!

STUDEBAKER NEVER OFFERED SUCH BARGAINS BEFORE

You owe it to yourself to take advantage of one of these remarkable buys. You may never again be able to make such a big saving in the purchase of a used car. 5 days' driving trial.

'27 STUDEBAKER VICTORIA. Commander 4 pass. A sensational Studebaker value at $37.50.

'26 STUDEBAKER ROADSTER. Big Six with rumble seat. It's very sporty. Only $75.

'27 AUBURN 6 SEDAN. The finish, upholstery, tires, and motor are O. K. Only $67.50.

'28 RICKENBACKER 8 SEDAN. Finish is bright and shiny. Upholstery appears unused. $78.50.

'28 STUDEBAKER SEDAN. This Commander is the greatest bargain of its kind in town. $65.

'27 HUPMOBILE 6 SEDAN. Has a sweet running motor. Very fully equipped. $78.50.

'31 CHEVROLET SEDAN. Very low mileage. It's like brand new. Reduced to $295.

'32 ROCKNE CABRIOLET. Free Wheeling. Rumble seat. It's very sporty. Only $445.

'29 FRANKLIN SEDAN. On the long wheelbase. Looks and runs like new. Reduced to $395.

'32 BUICK 8 SEDAN. De Luxe model. Wire wheels, side mounts, etc. Cost $2,100. Now $1,085.

'31 REO 8 SEDAN. De Luxe, with wire wheels, side mounts, etc. It looks and runs as though never driven a mile. Special for $835.

'31 NASH COACH. Has wire wheels, side mounts, etc. Driven only a short time. $345.

'31 AUBURN SEDAN. Free Wheeling. It's the last word for beautiful appearance and sparkling performance. Has many extras. $496.

'30 STUDEBAKER SEDAN. President 8 with wire wheels, side mounts, etc. Was given careful attention. Now it's 100% in every respect. $395.

'29 PACKARD CONVERTIBLE COUPE. The large 8 with wire wheels, side mounts, rumble seat, etc. Smart appearance. Spirited performance. $445.

'32 WILLYS SIX SEDAN. No one could tell it had ever left the showrm. floor. $385.

OTHER BARGAINS.

'29 HUDSON SEDAN	$195
'30 FORD TUDOR SEDAN	145
'27 PACKARD CUSTOM 8 SEDAN	195
'29 PONTIAC COUPE	195
'30 DODGE SR. 6 SPT. CPE., 6 W. W.	375
'30 ESSEX SPORT COUPE	225
'29 LA SALLE 7 PASS. SEDAN	495
'29 AUBURN SEDAN	195
'29 BUICK 5 PASS. COUPE	295
'27 LINCOLN 5 PASS. BROUGHAM	345
'29 BUICK STD. 6 SEDAN	325
'31 PLYMOUTH SPORT ROADSTER	325
'30 OAKLAND 8 COUPE	275
'28 LA SALLE CONV. COUPE	185
'29 CADILLAC CONV. CPE., 6 W. W.	565
'28 PACKARD 8 SEDAN	175
'29 STUDEBAKER PRES. 8 SED.	295

STUDEBAKER SALES CO. OF CHICAGO. 26TH AND MICHIGAN Open Eves., Sun. Calumet 6492.

100 REPOSSESSED CARS. Must Be Sold. Lowest Prices in Town. NO REASONABLE OFFER REFUSED. Your car in trade as down payment. S. & G. Auto Finance Co., 4635 W. MADISON-ST.

20—REPOSSESSED CARS—20 POPULAR MAKES. LATE MODELS. Must be sold. Lowest prices in town. NO REASONABLE OFFER REFUSED. Finance Co., 5321 W. Madison

FORECLOSURE SALE. Late 1928 Packard sedan, perfect ....$200 Late 1930 Essex sedan, perfect ....$175 Late '30 Studebaker sedan, perfect ....$265 ROOM 522. 4753 BROADWAY.

20 REPOSS. CARS—'26-'32; ALL MODELS, makes. $50-$150; make off. 3251 W. Lake

AUBURN 1932 SEDANS.

5 PASS. CUSTOM BUILT DE LUXE SEDan; 12 cyl.; 6 w. w.; white wall tires; selective free whlg.; dual ratio and startdix. Can't be told from new. Orig. cost $1,685. Sacrifice for only $945.

5 PASS. DE LUXE SEDAN, 8 cyl. Selective free whlg., 6 w. w. white wall tires, metal tire covers. Orig. cost $1,455. Sac. for $645.

5 PASS. DE LUXE CONVERTIBLE SEDan, 8 cyl. Selective free whlg., 6 chrome wire wheels, white wall tires, Philco radio, spotlight, trunk and rack. Sac. for $695.

All above mentioned cars are Finance Co. repossessions and carry a written 90 day guarantee. Your old car taken as down payment and balance arranged to suit. 12 to 24 months to pay. ILLINOIS FINANCE CO. 4633 W. Madison-st. Columbus 7888.

Auburns, 1932s and 1931s. Conv. sedans and conv coupes; free wheeling, 6 w. whls., side mts., white wall tires. Orig. cost $1,587. Repos. Sacr. for as low as $445. Your car as dn. pay. Bal. 12-24 mos. 7 day driving trial. Always open. G. M. S. FINANCE CORP. 4635-37 Washington-blvd.

AUBURN—8 DE LUXE '32 SEDAN; FREE wheeling, spec. equipment, 6 w. whls., tire covers. Cost over $1,600. Must sell. $565. Your car as dn. pay., bal. 12-24 months. We Finance All Parts U. S. and Canada. 3939 Washington-blvd. G. N. C. FINANCE CORP. AT CRAWFORD.

AUBURN—1931 SPORT SEDAN; SMART eye appeal. English coach; color black and red; white wall tires; snappy performer; sacrifice, $485; South Shore Buick, Inc., 6935 Stony Island. Fair. 0205.

AUBURNS—'31S, '32S. ALL BODY TYPES; fully equip. like new; $495 and up; tms. MILLER, 4444 Irving Park.

AUBURN—LATE '31 CUST. DE L. SED.; 6 w.w.; side mts.; Buell horn; heater; trunk; priv. owner; barg. $425. 111 W. Huron.

BUICKS Very Attractively Priced.

1932 8 cyl. Victoria 5 pass. Coupe; model 86; 126 inch W. B., with built-in trunk; 2 spares, spotlight, H. W. heater, etc.

1931 8 cyl. 4 door Sedan, model 91, 5 passenger, on 132 inch W. B.

1931 8 cyl. 4 door Sedan; 124 inch W. B. These cars have been thoroughly reconditioned in our own shop and we will sell them with the regular Buick Gold Seal guar.

WEST SIDE BUICK CO. 4666 WASHINGTON-BLVD.

Buicks—1933s and 1932s. Used: 4 door 5 pass., De Luxe Sedans. Wire whls.; new type ventilation. All reposs. cars; can't tell from new; must be sold at once; as low as $785. Your car as dn. pay., bal. 12-24 mos. 7 day driv. trial, 90 day guar. G. M. S. FINANCE CORP. 4635-37 Washington-blvd.

BUICK—1932 8-67 SEDAN; WIZARD CONtrol, wire whls., chrome covers. Cost $1,646, now $745. Your car as down paymt. Bal. 12-24 mos. 7 day driving trial. We Finance All Parts U. S. and Canada. 3939 Washington-blvd. G. N. C. FINANCE CORP. AT CRAWFORD.

BUICK—8S 1930-1932-1931S. DE LUXE SPORT COUPES, 6 WIRE, ETC. USED. 5 PASS COUPE, BIG 8 ALMOST NEW. SEDANS $75-$78. ALMOST NEW. FULLY WARRANTED. SELLING OUT FOR DEALER'S ACCOUNT. MAKE OFFER. F-E-L-Z, 1132 DIVERSEY-BLVD.

Buick 1932 Sedan, $595. Latest 4 door; biggest bargain in the city. Act quick. Terms. Petersen's. Op. eves. till 10. 2419 MICHIGAN-AV.

BUICK—1931 5-PASS. COUPE. BEAUTIFUL maroon color; standard equipment; large Triple Air heater; tires, whipcord upholstery, motor like new; original cost $1,861; now $695. Terms, trade. Guar. JAS. LEVY BUICK CO., 2257 S. MICHIGAN.

BUICK—1931-96 DE LUXE 5 PASS. COUPE; side mounts, radio, hot water heater; $295 down—Buick Dealers, 1243 W. 63d-st.

BUICK—1928 MASTER 6 BROUGHAM SEdan, 5 passenger, 25,800 miles, $140 cash. J. L., 1407 N. Oakley-blvd.

BUICK—'29 7 PASS.; NEW APPEARANCE; car mechanically A-1; only $275; terms. BROUGH MOTORS, 7430 Stony Island-av.

BUICK—8 CYL. SPT. COUPE, '31, R. S. Many access. Only $415. Sm. down pmt. $20 mo. on bal. 2234 S. Mich. Cal. 5810.

BUICK—1929 MASTER 6 SEDAN; 5 PASS. $265 for quick sale. Terms, trade. NORTHWEST BUICK CO., 3801 Lawrence-av.

BUICK—'28 COACH. PERFECT COND. Must sacrifice. $65. 1209 N. California

BUICK—1929 STAND. SEDAN; A GOOD car; $200. Chev. Dealers, 7541 S. Halsted.

BUICK—SED., '27; NASH COUPE, '27. SELL for storage chgs. 2845 W. 5th-av.

BUICK—'29 DE LUXE SPORT COUPE; PERfect cond.; need cash; $195. Indep. 7036.

USED AUTOMOBILES FOR SALE.

RETIRING FROM BUSINESS

The Dashiell Motor Co. is retiring from the new car sales business in Chicago and has reduced prices on their entire used car stock for quick sale. All makes and models.

A FEW SAMPLES:

2522 S. MICHIGAN-AV.

'26 Auburn 6 Sedan	$ 75
'31 Olds 6 w.w. Coupe	395
'29 Essex Chall. Coach	95
'28 Hupmobile 8 Sedan	157
'28 Oakland Spt. Coupe	95
'27 Hudson Sedan	50
'31 Ford Sport Coupe	235
'31 Chevrolet De L. Sed.	337
'29 Reo Sedan	295
'29 Studebaker Dict. Sed	195

2347 S. MICHIGAN-AV.

'26 Dodge Sedan	$ 35
'27 Franklin Sedan	145
'28 Buick Sedan	165
'30 Ford Sedan	175
'30 Chevrolet Coupe	175
'28 Packard Cv. Coupe	237
'31 Chevrolet Coupe	265
'32 Plymouth Coupe	325
'30 Hupp 6, w.w.; Sed	327
'30 Buick 47 Sedan	395

DASHIELL MOTOR CO.

$23 TO $97 BIG USED CAR SALE. As little as only $5 DOWN 20 months on balance. BUICKS, AUBURNS, HUPPS, FORDS, CHEVS, MARMON, OAKLANDS, AND OTHERS. GAMBILL MOTOR CO. HUPMOBILE DISTRIBUTOR. 2230 S. Michigan. Cal. 5800.

DODGE—1931 D H SEDAN. THIS IS THE latest 1931 six cyl. Mono piece body; double drop frame; hydraulic brakes. Finished in a beautiful tan. Sold for $1,000. Now reduced to the astounding low price of $365. 150 other cars to choose from. Dashiell Motor Co., 2522 S. Michigan.

BUICK—1929 SEDAN; A REAL BUICK value in marvelous condition throughout; stop in and see this car today; priced to sell at $257. 150 other cars to choose from. Dashiell Motor Co., 2347 Michigan.

Cadillac 1930 Town Sedan. DeLuxe, 5-pass., 6 wire whls., side mts., heater, spot. Cost $3,250. Looks and runs like new. Reposs. Sacr. for $695. Your car as dn. pay., bal. 12-24 mos. 7 day dr. trial. G. M. S. FINANCE CORP. 4635-37 Washington-blvd.

CADILLAC—1929 SEDAN, FLEETWOOD; full 7 pass.; because the Terraplane outperforms all other automobiles, this car comes to us in exceptional condition; looks like never used; 4 brand new heavy duty tires, 2 good spares, paint and mech. condition like new. See it now. $595. BUTLER MOTORS, Inc., 2457 Michigan, Victory 7600.

CADILLAC—1931 V-8 SPT. CPE., RUMBLE seat, 6 wire whls., whitewall tires, radio, dual blast horns. Cost over $4,000. Reposs. Sac. $1,285. Car as dn. pay., bal. 12-24 mos. We Finance All Parts U. S. and Canada. 3939 Washington-blvd. G. N. C. FINANCE CORP., AT CRAWFORD.

CADILLAC—SEDAN, FULL 7 PASS., WITH '28 refinements; painted Azure blue; interior O. K.; all tires good; mechanically it will bear the most rigid examination and demonstration. $225. BUTLER MOTORS, Inc., 2457 Michigan-av., Victory 7600.

CADILLAC—'29 TOWN SEDAN, $365. PERfect mechanical condition. Excellent tires, trunk, etc. Low down pay. Bal. easy. INDEPENDENT FINANCE, 2700 Madison.

CHEVROLET, 1931. CONVERTIBLE COUPE. Like new car. Perfect in appearance and performance. Now only $275. Terms arr'gd. We trade. HEALY MOTOR SALES. 7150 Stony Island. Hyde Park 0035.

CHEVROLET—1933 COACH; USED. SHATterproof glass all around. Fisher no draft ventilation. This car has been driven very very little and is by far the best Chevrolet value in town at our price. Stop in and see this car today. DASHIELL MOTOR CO., 2522 S. Michigan.

CHEVROLET—1930 SEDAN. SEE THIS 4 door sedan before you buy. Has been reduced to sell today for the remarkably low price of $215. DASHIELL MOTOR CO., 2522 S. Michigan-av.

CHEVROLET—6 CYL. COUPE, '31. LIKE new, in beaut. maroon and black; w. w., sd. mnts. $25 dn. $17.75 mo. 2234 S. Mich.

CHEVROLETS—'30, '29; SEDANS; LIKE new; sac. for $125 and up; terms, trade. PEOPLES FINANCE CO., 2919-27 MADISON.

CHEVROLET—1929 SED. PERFECT COND. $25 down, bal. easy. No endorsers. 5710 BROADWAY. LONGBEACH 1252.

CHEVROLET—4 DR. SEDAN, '30, $195. $10 to 1-3 dn. $13.50 mo. 2234 S. Mich.

CHEV.—'32 DE LUXE COUPE; 6 W. W.; many extras; pri. party; $295. Van B. 1951

CHEV.—COACH, 1929. A1 COND. PRICE $125. Pri. 4203 Washington. Van B. 9551.

CHEVROLET—'30 COUPE; SPECIAL, $145. Glenn E. Holmes, Inc., 30 West Lake-st.

Chrysler '31 De Luxe 8 Sed. 4-dr., 5-pass. Like new. Black finish. Orig. cost, $1,890. Reposs. Will sacr. for $495. 7 day driv. trial. Your car as down paymt, bal. 12-24 mos. 90 day guarantee. G. M. S. FINANCE CORP. 4635-37 Washington-blvd.

CHRYSLER—8 '32 IMP. SEDAN. LONG wheel base; 6 wire whls.; cost over $2,800. Hardly used. Reposs. Sacr. for $895. Your car as dn. pay. Bal. 12-24 mos. 7 day dr. trl. We Finance All Parts U. S. and Canada. 3939 Washington-blvd. G. N. C. FINANCE CORP. AT CRAWFORD.

CHRYSLER—'32 8 ROADSTER, RUMBLE seat. Free whlg., wire whls. Cost $1,865. Our price $585. Your car as dn. pay. Bal. 12-24 mos.; 7 day driv. trial. Open eves. We Finance All Parts U. S. and Canada. 3939 Washington-blvd. G. N. C. FINANCE CORP., AT CRAWFORD.

CHRYSLER—1929 75 SPORT ROADSTER, 6 wire wheels; the best roadster buy in the city; this is the famous 75 model; 7 main bearing motor; will sacrifice for $275. 150 other cars to choose from. Dashiell Motor Co., 2522 S. Michigan.

CHRYSLER—1930 SEDAN; SEE THIS CAR before you buy; finished in maroon and in splendid condition throughout; reduced to $295 for quick sale. DASHIELL MOTOR CO., 2347 Michigan-av.

CHRYSLER—'29; MODEL 65; W. WHLS Good appear. $100 dn. 1714 W. 95th-st.

CHRYSLER—1928 62 COACH; NEW TIRES; must sac.; $85. 5046 N. Mozart, res.

CORD—1931 DE LUXE SEDAN, $645. 6 wire wheels, sidemounts, new white wall tires. Beautiful condition inside and out. Fully equipped. Sacr. easy terms. INDEPENDENT FINANCE, 2700 Madison.

USED AUTOMOBILES FOR SALE.

A REBUILT GRAHAM Saves You Money Every Mile

The best automobile value in the world is always a Rebuilt Graham. It costs little to begin with, saves you real money every mile you drive it, requires the minimum of attention, rides comfortably on all roads, and depreciates very slowly. We guarantee the mechanical condition of every Rebuilt Graham.

'32 Graham 8 Blue Streak Sedan	$775
'32 Graham 6 deluxe Sedan	475
'31 Graham spec.-6 deluxe Coupe	395
'31 Graham spec.-6 deluxe Sedan	395
'30 Graham 615 deluxe Sedan	325
'29 Graham 837 5-pass. Coupe	295
'29 Graham 837 Town Sedan	295
'29 Graham 827 deluxe Sedan	275
'28 Graham 614 Sedan, 4-speeds	175
'28 Graham 619 4-p. Coupe, 4-speeds	185
'28 Graham 619 deluxe Sedan	195

Miscellaneous Makes, Rebuilt and Guaranteed.

'30 Studebaker Comm. 8 Brougham	$375
'30 Chrysler 70 Brougham	325
'30 Essex Coach, very clean	195
'30 Whippet Sport Roadster	125
'29 Studebaker 8 Spt Coupe	245
Hudson Club Sedan	225
'29 Studebaker 8 Sedan	225
'28 Auburn 8 Sedan	165
'28 Hudson 4-pass. Coupe	145
'28 Dodge Coupe	65

SMALL DOWN PAYTS. BAL. EASY. 7-Day Driving Trial Guarantee.

BIRD-SYKES CO. Graham Distributor. 2225 S. Mich.-av. Op. ev. & Sun. Cal. 1080

COUPES

1931 Auburn Cabriolet; A1 thruout	$495
1931 Auburn, like new every detail	495
1932 Auburn, dual ratio, etc.	695
1932 Chrysler 8 Custom Cabriolet	895
1932 De Soto 6; specially priced	495
1932 Fords [several]; A1 thruout	395
1931 Graham 6, 4 speed trans.	495
1929 La Salle; rumble seat; beauty	325
1931 Pontiac 6; driven little; perf.	325
1932 Pontiac 8 De Luxe	625
1931 Oldsmobile 6 De Luxe Cabriolet	495

All cars fully equipped and guaranteed. Terms to suit. Sedans of all makes and models at proportionate prices.

Miller Motor Sales 4444 Irving Park-bl

BETTER VALUES.

1930 Graham Coupe	$75 down
1930 Whippet Sport Roadster	45 down
1930 Oakland Sport Coupe	75 down
1927 Cadillac Victoria Coupe	50 down
1930 Chevrolet Coach; bargain	60 down
1927 Cadillac Sedan; new tires	50 down
1930 Pontiac Coupe; side mts	60 down
1931 Chevrolet Sport Coupe	86 down

GLENN E. HOLMES, Inc., 30 East Lake-st

DE SOTOS, 1932S. 4 door, 5 pass. De Luxe Sedans, Coupes. Wire whls.; 2d series; free wheeling, floating power, auto. clutch. Cost $924. Reposs. Sacr. as low as $495. Your car as dn. pay. Bal. 12-24 mos. 7 day driv. trial. Alw. open. G. M. S. FINANCE CORP. 4635-37 Washington-blvd.

DE SOTO—1930 SEDAN. THE BEST DE Soto value ever offered at this close out price of $255. Compare this price. 150 other cars to choose from. DASHIELL MOTOR CO., 2347 Michigan-av.

DE SOTO—1932 CUSTOM SEDAN, 2D SER. Like new. Hot water heater, steering whl. lock. $75 down. Balance easy. No endorsers. 5710 BROADWAY. LONGBEACH 1252.

DE SOTO—1932 SEDAN, DEMO.; LOW mileage; $535. 2243 S. Michigan. Cal. 6200.

Dodge—1932s and 1931s. 4 dr. Sedans, 5 pass. Vict. Coupes, 6 wire wheels, side mts., free wheeling; floating power. Cost $1,385; reposs.; sacr. for as low as $395. Your car as dn. pay., bal. 12-24 months. 7 day driving trial. Always open. G. M. S. FINANCE CORP. 4635-37 Washington-blvd.

DODGE—SEDANS '33 MODELS. USED IN demonstrating service and, as we are going out of business, Will sell at a big savings. DASHIELL MOTOR CO. 2542 S. Michigan-av.

DODGE—'29 6 SEDAN; THE BEST DODGE buy of the season at the remarkably low price of $137. 150 other cars to choose from. Dashiell Motor Co., 2347 S. MICHIGAN-AV.

DODGE '28 STANDARD 6 4 DR. SEDAN; winter front, heater; exc. paint; gd. cond.; new bat.; $100. Phone Wellington 6600.

ESSEX—'30 SPT. CPE. HARDLY USED; rumble seat. Only $165. Your car as down pay., bal 12-24 mos.; 7 day driving trial. We Finance All Parts U. S. and Canada. 3939 Washington-blvd. G. N. C. FINANCE CORP., AT CRAWFORD.

ESSEX—'29 COACH; SELL ON ACC. REduced income. Fine motor, tires, battery and brakes practically new. Finish and upholstering gd.; $100 cash. Nor. 3674.

ESSEX—1929 COACH; IN FINE COND.; $100. Chev. Dealers, 7541 S. Halsted-st.

Ford V-8s—Late 1932s $100 DOWN, OR YOUR CAR. BALANCE IN 18 MONTHS. 90 DAY GUARANTEE.

Late 1932 V8 Standard Coupe	$375
Late 1932 V8 Standard Tudor	385
Late 1932 V8 Deluxe Tudor	395
Late 1932 V8 Deluxe Coupe	410
Late 1932 4 cyl. Deluxe Roadster	325

LITSINGER MOTOR COMPANY. Edward R. Litsinger, 913 to 925 W. Jackson-blvd. Always open. Chicago's Largest Auth. Ford Dealer. Over 40,000 Satisfied Owners.

FORD—LATEST 1931 COACH; A WORLD of extras. Has been in storage 10 months. Can't be told from new. Reposs. Sacr. for $235. Your car as dn. pymt. Bal. 12-24 mos. 3939 Washington-blvd. G. N. C. FINANCE CORP., AT CRAWFORD.

FORD 1932 V-8 DEMOS. Big savings; fully guar.; terms, trade. CHARLES J. DEMPSEY, Inc., Authorized Ford Dealers, 2300 Madison-st.

FORDS—100, 1929, 1930, 1931, AND 1932's. All models and types. Priced to sell at once. See our bargains before you buy. 20 other makes—$25 and up. LAWDER BROS., 6900 VINCENNES-AV.

FORD '30 R. S. COUPE, $165 Motor No. 3567746, new car condition. BUY NOW—SAVE TAX. Tom Harrigan, Inc., 442 Madison, Oak Park.

FORDS—$25 DOWN. 1931 Town Sed. Slant windshield....$275 1931 Standard Coupe. Very clean....$185 90 day written guarantee. M. J. KELLY, 4445 W. MADISON.

FORD—1929 TUDOR; THE CHEAPEST AND best transportation you can buy at the extremely low price of $95. DASHIELL MOTOR CO., 2522 S. Michigan.

FORD—COUPE, LATE '30, PERF. COND., rumble seat, float. power motor, extra eqpt. Cost $231, sac. $180. Priv. Dor. 4686.

FORD—'29 COUPE, MOTOR NO. A 2587670, O. K. mech. Only $75. $7.50 down, Balance $1.50 weekly. 2234 S. Mich. Cal. 5810.

FORD—1932 V-8 DE LUXE SEDAN AND Victoria; fr. samples; your choice $575. Tms. trd. Slumbrick Motors, 1711 W. 95th

FORD—1931 CONV. COUPE; 6 W. W.; LIKE new; private party needs cash; $245. Mr. Carmichael, 3616 Pine Grove-av. Bit. 3303.

FORD—1932 DE LUXE V8 TUDOR. Almost new. Low mileage. $125 down. GLENN E. HOLMES, Inc., 30 West Lake-st.

FORD—1931 TUDOR; WONDERFUL CONdition; orig equip thruout; take $50 dn. Slumbrick Motor Sales, 1711 W. 95th-st.

FORD—1930 TUDOR; LIKE NEW. $125. Terms. Trade. Levy's, 724 Milwaukee.

FORD—1932 DE LUXE COUPE, RUMBLE seat; demo. Save $250. 1111 N. Clark-st.

FORD—1931 COACH, $250; A1 CONDITION. Emich Chevrolet Co., 6501 N. Western-av.

FORD—DE LUXE PHAETON....$185 FORD DEALER, 4928 BROADWAY.

FORDS—'29-'31 TUDORS, COUPES, $75-$235. Miller-Sessler, 4830 Diversey-blvd.

USED AUTOMOBILES FOR SALE.

PETERSEN'S REAL BARGAINS AT THEIR NEW LOCATION 2419 MICHIGAN-AV.

'32 Lincoln de lx. 5 pass. sedan	$1,895
'32 La Salle de lx. 7 pass. sedan	$1,595
'32 Buick 7 pass. de lx. sedan	$1,150
'32 Chrysler Imperial de lx. sedan	$1,195
'32 Reo Royal de lx. 5 pass. sedan	$975
'33 Graham Blue Strk. de lx. sed., used	$795
'32 Buick 5 pass. coupe, wr. whls	$795
'32 Oldsmobile conv. de lx. coupe	$675
'32 Pontiac 2d series cust. sedan	$495
'32 Buick Master 8 4 door sedan	$545
'32 Oldsmobile de lx. 6 spt. coupe	$595
'32 Chevrolet sedan, maroon	$365
'32 Dodge 8 4-door custom sedan	$545
'31 Lincoln free whlg. 4 door sedan	$1,475
'31 Cadillac 4 door de lx. tn. sedan	$1,185
'31 Pierce-Arrow sedan, wire whls	$875
'31 La Salle sport sedan, 6 wr. w.	$895
'30 Franklin de luxe sedan, 6 wr. w.	$675
'31 Cord 4 dr. de lx. sedan, 6 w. w.	$775
'31 Nash Ambassador mod. sed., wd. w.	$475
'31 Hupmobile 8 de lx. 5 pass. coupe	$495
'30 Auburn 125 de luxe sedan, 4 dr.	$295
'30 Hudson 4 dr. de lx. club sedan	$225
'30 La Salle sport phaeton	$395
'29 Packard std. 8 de lx. sedan	$395
'29 Buick de luxe 5 pass. coupe	$285
'28 Lincoln 5 pass. sedan, like new	$295
'28 Buick 5 pass. coupe, like new	$175
'28 Buick 26-8 sport coupe	$125

50 Others to Choose from. PRICES FROM $35 UP. REGULAR 90 DAY GUARANTEE. TERMS. TRADE. OPEN FROM 8 A. M. TO 10 P. M. WEEKDAYS AND SUNDAYS.

2419 Michigan-av. FORMERLY AT 1801 W. 63D-ST.

400 REPOSSESSED CARS ALMOST GIVEN AWAY MAKE YOUR OWN TERMS. '33 STATE LICENSE FURNISHED.

'32 Chrysler 8 de luxe sed., w. w.	$635
'32 Rockne 75 sedan, late series	485
'32 Ford V-8 town sedan, de luxe	425
'32 De Soto 6 de luxe sedan, only	385
'32 Chevrolet coach; perfect cond.	350
'31 Buick 57 sedan, side mounts	425
'31 Plymouth sport roadster, a buy	245
'30 Oldsmobile sport coupe, bargain	225
'30 Nash sport coupe, rumble seat	195
'29 Pontiac sedan; special value at	95
'28 Studebaker sedan for only	45
'28 Essex sedan, for quick sale, only	35
'28 Chrysler sedan, ready to go	45

200 FORDS AND CHEVROLETS of all body styles, '28 to '32 models must be sacrificed from $20 up. 90 DAY WRITTEN GUARANTEE. Your car as first payment. Always open. WALTON FINANCE CORP., 940-958 MILWAUKEE-AV.

100 REPOSSESSED CARS. Must Be Sold. Lowest Prices in Town. NO REASONABLE OFFER REFUSED. Your car in trade as down payment. West Side Auto Exchange, 4637 W. MADISON-ST.

Fords—Save $125 to $175. 1932 floor cars in all body styles. 1932 Demos., Tudors, Fordors, Coupes. 1931s-1930s-1929s Rebuilt and Refinished. Tudors, Fordors, Coupes, all types. At small down payments. Auth. Lincoln and Ford Dealers. SHANESY MOTOR CO., INC. 956-58 Diversey-pkwy. Lake View 8000.

FORD—1932 V-8 TUDOR. PAY BALANCE due. Sm. trade accept. 4830 Diversey.

FRANKLIN—1931 SEDAN, THIS IS THE famous transcontinental model. Air cooled; 7 main brg. motor, 125 inch wheelbase. Hot air heaters in front and rear compartments. Spotlight and road light. Hydraulic brakes. Door hood louvres. Try and tell it from a new car. Astounding low mileage. Finished in a beautiful gray with broadcloth upholstery. Cost over $2,600. Priced for quick sale at $845. Be sure and see this car. Dashiell Motor Co., 2522 S. Michigan-av.

GARDNER—'31 SPORT SEDAN, $485. HILL MOTOR SALES, 638-650 Madison-st., Oak Park.

Hupmobile '31 8 Sedan. 4-dr., 5-pass. DeLuxe, 6 w. whls., side mts., heater. Orig. cost, $1,980. Looks just like new. Reposs. Sacr. for $485. Your car as dn. pay., bal. 12-24 mos. 7 day dr. trial. G. M. S. FINANCE CORP. 4635-37 Washington-blvd.

HUDSON—8 '31 CUST. SEDAN; LIKE NEW. Whls. mtd. in fenders; trunk rack. Cost $1,685. Reposs. Sacr. for $365. Your car as down pay. Bal. 12-24 mos.; 7 day driv. trial. We Finance All Parts U. S. and Canada. 3939 Washington-blvd. G. N. C. FINANCE CORP., AT CRAWFORD.

HUPMOBILE—1931 STRAIGHT 8 MODEL H 5 pass. coupe; free wheeling; fully eqpd.; orig. cost $2,375. Our price $495. Guar. Terms. PETERSEN'S. Open eves. till 10. 2419 Michigan-av.

HUPMOBILE—1931 LIGHT 8 SEDAN; NEW tires; new finish; reconditioned mechanically. A real buy at $195 down. Franklin Factory Branch, Victory 2000. 2000 S. MICHIGAN-AV.

HUPMOBILE—'29 SEDON; THIS IS THE famous Century Six model and is in remarkably fine condition. Stop in and see this car today. Will close out today for $295. Dashiell Motor Co., 2522 S. Michigan.

La Salle 1931 V-8 Sedan. 4 door, 5 pass., De Luxe; 6 wire whls., side mts., chrome tire cov., heater. Cost $3,175. Just like new. Reposs. Sacr. for $895. Your car as dn. pay. Bal. 12-24 mos. Alw. open. G. M. S. FINANCE CORP. 4635-37 Washington-blvd.

La Salle 1932 Sedan, $1,595. 7 pass. Run so little will pass for new; eqpd.; tms. Petersen's. Open eves. till 10. 2419 MICHIGAN-AV.

LINCOLN—1928 SEDAN; FULL 7 PASS.; 6 good tires, 4 whl. brakes, radiator shutter, shock absorbers; very good mechanically; splendid car for high grade livery or other service. Looks good; we offer it at a price cheap enough the buyer can have it refinished. $295. BUTLER MOTORS, Inc., 2457 Michigan-av., Victory 7600.

MARMON—'31 MOD. 79 DE LUX.; CUST. Brougham; 6 wr. w.; sd. mts.; trunk, etc. Cost $2,380, now $475. 6811 S. Halsted.

MARMON—1931, BIG 8 COUPE, 6 WIRE whls., $550. 7158 Stony Island. Dor. 2309.

NASH—8 1932 SEDAN; 6 WIRE WHLS., chrome covers, heater, perf. cond. Reposs. Sacr. $445. Car as dn. pay. bal. 12-24 mos. We Finance All Parts U. S. and Canada. 3939 Washington-blvd. G. N. C. FINANCE CORP., AT CRAWFORD.

NASH—1931 COUPE; RMBLE; SIDE MTS.; cost $1,595; now $395. Terms or trade. Fitzpatrick, 6555 Cottage Grove. Mid. 4200.

NASH—'32, CONV. SED. LIKE NEW, DOUble drop frame, syn mesh, trk., h. w. heat. Latest out. $525. Own tms. 2234 S. Mich

NASH—DLX. COUPE; R. S.; 6 WHEELS; tires, mech. A1; very clean; $265. FORD DEALER, 4928 BROADWAY.

NASH — SEDAN, 1929; LIKE NEW; $275 Used little. To close estate. Radc. 5473.

OAKLAND—1930 SEDAN; BEAUTIFUL 5 Pass. Warrants your consideration; $100 down. Buick Dlr., 2825 N. Halsted-st.

OAKLAND—1931 DE LUXE SEDAN, $295 Kushler, Chev. Sales, 6330 Broadway.

OLDSMOBILE—1930 CONVERTIBLE CPE., rumble seat; 6 wire whls., chrome tire covers; A-1 cond. Only $265. Your car as down payment, bal. 12-24 mos.; 7 day driv. trial. We Finance All Parts U. S. and Canada. 3939 Washington-blvd. G. N. C. FINANCE CORP., AT CRAWFORD.

OLDSMOBILE—1931; CHEAP; DE LUXE Sport Coupe; shatterproof glass, side mounts, mileage 7,000; like new; private party. 205 N. Cuyler-av., Oak Park. Phone Village 5900. Call Saturday p. m. or Sunday.

OLDS—'31 COUPE DELUXE; 6 w. w.; RUMble seat. $160 down. 1714 W. 95th-st.

OLDSMOBILE—'31 SED.; WR. W.; FREE w.; dr. little; barg. $465. 6811 S. Halsted

OAKLAND—'30 SPORT COUPE; FINISHED in maroon; mohair upholstery; cleanest Oakland in town; will be sold to the first buyer for $225. 150 other cars to choose from. DASHIELL MOTOR CO., 2347 MICHIGAN-AV.

OLDSMOBILES—'31, '30; SEDANS, COUPES, Sacrifice for $225 and up; terms, trade. PEOPLES FINANCE CO., 2919-27 MADISON.

USED AUTOMOBILES FOR SALE.

Bankers' Sale Guaranteed Repossessed Cars

PAY OFF PAST DUE NOTES. BAL. MO Must be sold this week.

		Past due.	Bal. mo.
1933	Graham, 8 Bl. Strk., used	$250	$44.50
1933	Plym'th 6 cp., air w., used	300	29.50
1933	Plym'th 6 Sed., w. w., used	265	30.00
1933	De Soto 6 sed., air w., used	325	32.50
1932	Graham 8 Sedan, 6 w. w.	225	32.25
1932	Plymouth Sedan, w. w.	185	21.00
1932	Hupp. 6 Spt. cpe., R. S.	250	24.50
1932	Chevrolet Coach, free whl.	125	27.50
1932	De Soto Sedan, 6 w. w.	175	22.00
1932	Chrysler 6 Sedan	200	28.50
1931	Auburn 8 Sedan, w. w.	175	27.00
1931	Hudson 8 Spt. Cp., 6 w.w.	150	24.50
1931	Chrysler 6 Spt. Cp., 6 w.w.	195	30.00
1931	Nash 6 De Luxe Sed.	125	24.50
1931	Hupp. 8 Sed., 6 w. w.	200	29.50
1931	Studebaker 6 Sed.	175	20.00
1931	Graham Lt. 6 Sed.	125	17.00
1931	Hupp. 6 Cpe., free wheel	185	21.00
1931	Chevrolet Conv. Coupe	100	19.50
1931	Olds. Sedan, wire whls.	225	25.00
1931	Ford Coupe, rumble seat	100	16.50
1931	Willys 6 Coach, w. w.	125	20.00
1931	Ford Tudor Sedan	100	19.50
1931	Stude. 8 Conv. Coupe	150	22.50
1931	Buick 8-87 Sed	250	34.50
1930	Franklin 7 Pass. sedan	250	34.50
1930	Essex Town Sedan	75	15.00
1930	Buick 6 Coupe, rum seat	100	15.00
1929	Hudson Sedan, radio	75	15.00

FIRE. THEFT. INS. INCLUDED.

Tax Warrants Accepted 3327 MILWAUKEE Buy Now—Save Sales Tax. AT CRAWFORD. OPEN EVES. AND SUN.

Oldsmobile '32s, Repossessed Patrician de luxe 8 Sedans, Patrician de luxe 6 Sedans, de luxe Coupes, Convertible de luxe Coupes, 1931 Patrician de luxe Sedans, 1930 Sedans, $250 and up. All cars guaranteed. Make your own terms. Best buys in town. Act quickly. INDEPENDENT FINANCE, 2700 Madison.

OLDSMOBILE — 1929 SEDAN; WILL BE sold today at the astounding price of $195. 150 other cars to choose from. DASHIELL MOTOR CO., 2347 Michigan-av.

PACKARDS—PACKARDS 1931 Big 8 Coupe, V-type radiator. Delivered new Dec., '31. Cost $6,200. Now $1,285

1931 Std. 8 Coupe, 6 wheels, side mts., heater, rumb. seat. Cost $2,850. Now $735.

1930 Std. 8 Club Sedan; 6 wire whls., side mts., chrome tire covers, whitewall tires, trunk, 2 heaters. Cost $2,900. Sacr. $585.

We Finance All Parts U. S. and Canada. YOUR CAR DN. PAY.; BAL. 12-24 MOS. 90 DAY GUAR.; 7 DAY DRIV. TRIAL. 3939 Washington-blvd. G. N. C. FINANCE CORP., AT CRAWFORD.

Packard '30 Std. 8 Sedan. 4 dr., 5 pass., De Luxe, 6 w. w., side mts., chrome tire covers; looks just like new. Reposs.; sacr. for $595. Your car as down paymt., bal. 12-24 mos. 7 day driving trial. G. M. S. FINANCE CORP. 4635-37 Washington-blvd.

PACKARD — CUSTOM 8 CONVERTIBLE Coupe 840 '31 Model; we have reconditioned this elegant all season car, it's guaranteed by us, and equipment includes 6 whitewall tires like new, 2 spotlights, rumble seat, fender wells. This model very scarce, so we recommend early action. $1,600. PACKARD, 2357 Michigan-av. Calumet 7400

PACKARD BARGAINS. Attractively priced for quick sale. 1930 Limousine; side mts.; perf. cond. 1930 Victoria 5 pass. Coupe; side mts. WEST SIDE BUICK SALES CO., 4666 WASHINGTON-BLVD.

PACKARDS—REAL 1932S STANDARD 8S. CONVERTIBLE SPORT COUPE AND SEDAN. COST TO $2,960. NOW LOW AS $1,095. CLOSING OUT. WARRANTED. 1132 DIVERSEY-BLVD. MR. WEAVER.

PACKARD—1929 SEDAN LIGHT 8. LATEST series. Excellent tires. Original finish, motor perfect. Must sacrifice. $315. A bargain. Easy terms. INDEPENDENT FINANCE, 2700 Madison.

PACKARD—STANDARD DE LUXE 1930 SEdan, side mounts, new tires, $595. Buick Dealers, 1243 W 63d-st.

PACKARD—1931 CLUB SED. FOR IMMED. cash sale. Mileage 11,000. Call J. G. Beadle, Monroe 7460 after Sunday.

PACKARD—1930 5 PASS. SED., SIDE MTS. Perfect; $450. Mrs. Ward, 3356 Adams.

PACKARD — 6, '28, 5 PASS. SED.; SIDE mts.; like new; $265. Miss Mac. Euc. 464.

PACKARD—6 CYL. '28 RDSTR., RUMBLE seat, $195. Terms. 30 West Lake-st.

PLYMOUTH 1932s. 2d series; 4 dr., 5 pass., De Luxe Sedan, Wire whls., side mts. Also Coupes. Cost $840; reposs.; sacrifice for as low as $445. Your car as dn. pay. Bal. 12-24 mos. 7 day driving trial, 90 day guar. Always open. G. M. S. FINANCE CORP. 4635-37 Washington-blvd.

PLYMOUTH—LATEST '33 RUMBLE SEAT coupe; floor demonstrator; has white side wall tires, hot water heater; shatterproof glass all around; automatic clutch; finished in a beautiful gray with red wheels; as we are going out of business will sell at a splendid saving. DASHIELL MOTOR CO., 2542 S. Michigan.

PLYMOUTH—1930 SEDAN; RADIO AND spotlight, white side wall tires; just as clean as the day it left the factory; will be sold today at the amazingly low price of $195. 150 other cars to choose from. Dashiell Motor Co., 2347 Michigan-av.

PLYMOUTH — 1932 COACH. FLOATING power; free wheeling; hydraulic brakes; double drop frame. Driven very little. Be sure to see this car before you buy. The best Plymouth value ever offered for $325. 150 Other Cars to Choose From. DASHIELL MOTOR CO., 2522 Michigan-av.

PLYMOUTH—SED., '33 MODELS. USED IN demonstrating service and, as we are going out of business, will sell at a big savings. DASHIELL MOTOR CO. 2542 S. Michigan-av.

PLYMOUTH—'33 SEDAN; USED ONLY AS demo.; big saving; 21 years at same location; we will be here to serve you. Tom Harrigan, Inc., 442 Madison, Oak Park.

PLYMOUTH—1932 SEDAN; NEW APPEAR.; guar. mechanically A-1; only $375; terms. 25 OTHER 1930-'31-'32s TO CHOOSE FROM. BROUGH MOTORS, 7430 Stony Island-av.

PLYMOUTH—'32 COACH, LOOKS AND RNS. like new. $135 dn. 1714 W. 95th-st.

PLYMOUTH—1932 SEDAN OR COUPE. $20 down, bal. in 18 mos. 2022 N. California.

PONTIAC '30 COUPE, $195. Appears and runs like a new car. BUY NOW—SAVE TAX. Tom Harrigan, Inc., 442 Madison, Oak Park.

PONTIAC—1933 USED SPORT COUPE; SPEcial paint; red side wall tires; run 700 mi.; cost $925; sell $725; private party. Phone Mansfield 0600, Apt. 411.

PONTIAC—'30 5-PASS. SED.; PERFECT. $165. Mrs. Warren, 3357 5th, nr. Homan.

PONTIAC—SPORT COUPE, 1929, $90. MRS. Larkin, 419 S. Taylor-av., Oak Park, aft. 6.

PONTIAC—'29, 4 DR. SED.; ND. MONEY; no reas. offer refused. Indep. 7036.

PONTIAC—LATE '29 CONV. COUPE; NEW tires; personal care. $150. 4927 S. Seeley.

REO—8S ROYALE DE LUXE SEDAN AND COUPE, LIKE NEW '32. THEY ARE BEAUTIES. WARRANTED AND COST TO $2,900. CLOSING OUT LOW AS $895. 1132 DIVERSEY. MR. JOHNSON.

ROLLS-ROYCE PHANTOMS 4 pass. sport sed., also 6 pass. sed. Must sac. to close estate. L. A. McCormick Realty Trust, Ltd., 6625 Dorchester, Hyde Pk. 9091.

Studebaker 1932 Sedan. 4-dr., 5-pass. Pres. 8 DeLuxe, 6 w. whls., side mts., chrome tire covers, heater. Cost $2,475. Reposs. Sacr. for $785. Your car as dn. pay., bal. 12-24 mos. 7 day dr. trial. G. M. S. FINANCE CORP. 4635-37 Washington-blvd.

STUDEBAKER—'29 CONV. CPE., RUMBLE seat; 6 new tires; hot water heater. Nearly new car. Reposs. Sacr. for $165. Your car as down payment, balance 12-24 months. 3939 Washington-blvd. G. N. C. FINANCE CORP., AT CRAWFORD.

STUDEBAKER—LATE '30 DE L. SEDAN; light 6; s. mts.; w. w.; trunk mounting, etc.; $275. 1647 S. Crawford. Craw. 1647.

STUDEBAKER—6 DELUXE SEDAN, LATE '31. Free Whl. Trk. rk., side mts., H. W. heater. Like new. Was $475. Now $375. $75 dn. $21.30 m. 2234 S. Mich. Cal 5810.

WILLYS-KNIGHT—'27-'70 COUPE; 6 CYL. $45. Glenn E. Holmes, 30 West Lake-st.

WILLYS—6, '31 SEDAN; LIKE NEW; BARgain. Schneiderman, 1617 Clifton Park-av.

USED AUTOMOBILES FOR SALE.

AMERICAN FINANCE 5 day driving trial; 90 day guar. 1-3 down, bal. 18 mos.

1929 La Salle convertible coupe	$395
1929 La Salle Victoria coupe	395
1930 Cadillac De Luxe sedan	395
1932 Plymouth Sedan	395
1930 Buick sport coupe	325
1930 Stutz Blackhawk sedan	295
1930 Studebaker Pres. 8 sedan	295
1931 Studebaker 6 sedan	295
1930 Pontiac sport coupe	250
1929 Chrysler 75 sedan	225
1930 Buick sport rdstr., w. w., s. m.	225
1931 Essex brougham	225
1931 Essex sport coupe	225
1929 Studebaker Dictator sedan	195
1930 Nash convertible coupe	150
1928 Chrysler 72 sedan	150
1930 Chevrolet coupe	145
1930 Plymouth roadster	125
1928 Studebaker sedan	125
1928 Stutz safety sedan	125
1929 Hudson sedan	125
1928 Oakland coupe	95
1928 Dodge fast 4 door sedan	95
1928 Chrysler coupe	95

6050 Cottage Grove HYDE PARK 7200.

MOTOR TRUCKS.

FORD TRUCKS—SEE US FOR YOUR FORD TRUCKS. LARGEST AND BEST CONDITIONED STOCK IN CHICAGO. ALL BODY TYPES. 90 DAY GUARANTEE. LIBERAL TERMS. WE TRADE. LITSINGER. 925 W. JACKSON-BLVD.

300 FORDS—CHEVROLET TRUCKS—CHICAGO'S LARGEST TRUCK DEALERS. '29-32 models almost given away. All type bodies. Easy terms. 90 day guarantee. 940 TO 958 MILWAUKEE-AV.

REPOSSESSED STERLING, LA FRANCE Republic, Amer. La France and various other makes and sizes of tractors. Reas. 3830 S. MICHIGAN. YARDS 0276.

REO 1930 2 TON TRACTOR AND 14 FOOT refrigerator Lapeer trailer; $1,250, only $200 down, balance easy. 5710 BROADWAY. LONGBEACH 1252.

WANTED—USED 3 TON TRUCK. MUST BE LATE MODEL. FOR CASH. FRED W. REMBOLD. 2533 MICHIGAN-AV. VICTORY 2533.

3 TON REO TRUCK WITH 32 BY 6 DUAL tires; 3 ton White, 34 by 7 dual tires; good beer trucks. Smitty's, Archer and McCarthy roads, Lemont, Ill. Route 4-A.

REO—1930 1 TON SCREEN SIDE EXPRESS, little used; real bargain, $295. Terms. 7140 Stony Island-av. Hyde Park 1467.

FORD TRUCK—6 WHEEL ATTACH.; PERF. condition; new tires; stake body; will carry 6 ton. 807 Washington-blvd.

1931 FORD, 131 IN. WHEEL BASE, DUAL wheels. Also 157 in. wheel base, dual whls. B. & W. Auto Sales, 827 W. 35th. Yar. 6080.

AUTOCAR BARGAINS—MACKS. VARIOUS sizes; good condition; on pneumatics. 1716 W. PERSHING-RD. VIR. 0210.

FORD—1932 PICK-UP DELIVERY. PRACTIcally new. $385. Terms. 1107 N. Clark.

AUTOMOBILES WANTED.

WANT—1931 OR 1932 BUICK SEDAN; PAY cash or exch. for monument; priv. owner only. Address M N 181, Tribune.

WANTED—50 LIGHT CARS AT ONCE FOR cash. Ray Tennes, Auth. Ford Dealer 2451 N. SACRAMENTO-AV.

WILL PAY $100 CASH FOR BEST FORD or Chevrolet 2 door; no dealers. Apply Sunday, 1925 S. 11th-av., Maywood.

HIGHEST CASH PRICE FOR YOUR LATE model car. 4620 W. Madison, Mans. 5800.

WANTED—50 LATE AUTOS. BRING CARS get cash. 6811 S. Halsted. Went. 2727.

HIGHEST CASH PRICES PAID FOR CARS and trucks. 6905 S. State. Radcliffe 1091.

WANTED—SMALL LATE MODEL SEDAN for cash. Address M S 151, Tribune.

CASH FOR 4 DR. SEDAN, '29 OR LATER. No dealer. Address M P 215, Tribune.

WANTED—BY MECHANIC—CHEAP CAR, any make. Ph. Ard. 10181. 4520 N. Clark.

WTD.—CARS, ALL MAKES. $50 TO $1,000 for cash. Mr. Sherman, 7130 S. Halsted.

WANTED—LATE MODEL CLOSED CAR FOR cash. 933 N. Crawford. Belmont 8318.

$350 CASH—'32 8 CYL., 4 DOOR SED. NO dealer. M. C. Machine, 1715 W. Lake-st.

WTD.—50 LATE AUTOS FOR CASH. 3327 Milwaukee, at Crawford. Pensacola 4379.

I'LL GIVE YOU MORE CASH FOR YOUR automobile. 1930 Irving Pk.-bl. Buc. 0588.

HIGHEST PRICES PAID FOR CARS AND trucks. 7019 S. Halsted. Radcliffe 0989.

GARAGES—FOR SALE AND TO RENT.

WILL SUBLEASE 100 CAR GARAGE AND automobile repair shop near Lincoln Park and Diversey-bl. Address A O 472, Tribune.

GARAGE—NEAR LOOP, COR. BLDG.; 104X 120 ft.; no pillars; 3 lge. doors. Hay. 3160.

MOTORCYCLES AND BICYCLES.

50 HENDERSONS—LIKE NEW, $65 UP. Terms. 3517 W. North-av. Albany 2790.

WILL PAY UP TO $50 CASH FOR USED motorcycles. 1331 W. Jackson-blvd.

AUTO TIRES.

NEW U. S. ROYAL TIRES AND TUBES. 2ds; save to 50%; passenger and trucks SEERLIN TIRE CO., 1400 S. Michigan-av.

MOTOR TRUCKS TO RENT & WANTED.

PANEL OR STAKE BODY TRUCKS. ½ TO 1½ ton capacity, for rent without driver; low rates. Phone WABASH 0602.

AUTO CREDITS FOR SALE.

$275 CREDIT ON 1933 PLYMOUTH. SACrifice for $175 cash. Franklin 1057.

HOME FURNISHINGS WANTED.

PHONE KEDZIE 1300. Best cash prices for used fur., rugs, stoves, elec. radios. Homan Furn. Prompt service.

FAIRFAX 2835. Call McLauchlan. Highest cash prices for used furniture, rugs, etc. No amount too large or too small. We call anywhere.

PHONE CALUMET 5641. Need 1 to 6 rooms of furn. and rugs. Pay big cash price. Call anywhere.

CALL CRAWFORD 3850 FOR HIGHER cash prices on furniture, rugs, etc. We call anywhere. Spaulding Furniture Co.

I NEED COMPLETE APT. OR SEPARATE pieces; pay cash. Phone Regent 1342.

STARTING BUS.—WILL PAY HIGHEST cash prices for furn., rugs, etc. Oak. 7214.

CALL ENGLEWOOD 3753—HIGHEST CASH prices on used furniture, rugs, radios.

CALL NEVADA 1150—BEST CASH PRICES for furn., rugs, stoves. Call anywh. Acme.

CALL SEE 3376 FOR HIGHEST PRICES any furn., rugs. We call anywhere. Brown.

JUST STARTING BUSINESS; BEST CASH price for furn., rugs, radios. Kenw. 7681.

OFFICE FURNITURE, FILES, SAFES.

MUST SELL BANK DESKS, CHAIRS, SAFES steel lockers, files, shelving, bookkeeping adding check writer machines; partitions 134 S. La Salle, 3d floor.

2 EXECUTIVE SUITES COMP.; ALSO OTHer desks, etc.; cheap. Spitzer's, 173 W. Lake

STD. DUPLICATE MACH., FILES, SAFE, desks, chairs, etc. 427 S. Wabash.

KARDEX CABINETS, DESKS, CHAIRS, files cheap. Geiser, 339 S. Wabash, 2d fl.

OFC. FURN. SACRIFICE FOR QUICK SALE. Riley & Stafford, 234 S. Wabash. Wab. 4960

TABLES, DESKS, FILES, CHAIRS, SAFES, rugs; Ditto mach. 305, 166 W. Jackson

COMP. FURN. OF HI. GR. OFFICE—FILES, desks, chairs, tables, etc. 236 W. Lake-st.

INSTRUCTION.

THE BERLITZ SCHOOL OF LANGUAGES—Speak French, Spanish, Italian, German at once by conversation. Low rates. Free trial lessons. 56 E. Congress-st. Harrison 0392.

CAN HAVE 10 ½-HOUR LESSONS FOR $3; all types ballroom and stage dancing. Studio, 737 Rush-st., 1st floor. Del. 3448.

JAZZ IN 20 LESSONS; ALL INSTRUMTS. 5 Christensen Schools. See phone book.

HIGH SCHOOL IN MONTHS, NOT YEARS. Address M S 119, Tribune.

PRINTING MACHINERY AND SUPPLIES.

3, 10X15, 8X12 N. S. MILLER COMP. SUPplies. 2953 W. Lake. Open 9 to 6.

AUTOMATIC CARD PRESS, TYPE, ALSO 8x12; cheap. 4146 W. North-av.

SOLUTION TO CLASS DAY

Summers had an ironclad alibi for 4 a. m. He murdered the milkman at the END of his route and then took his body back near the START of his deliveries. He thought the finding of the body near the BEGINNING of the route would make him unsuspected because of his unquestionable alibi for that time.

He stupidly forgot the important fact that it could be proved that the driver had delivered milk to the end of his route.

Therefore, his alibi for 4 a. m. was of no account whatsoever. He was convicted of the murder.

STUPIDITY—UNCONSCIOUS IGNORANCE.

—H. W. Shaw.

AUTOMOBILE LOANS.

A complete and confidential service on Auto Loans so convenient as to appear NEW but it is the same service that we have been giving our clients for the last 14 years. At legal rates and longer terms. DEAL at Inland's office, you are assured complete privacy, no embarrassing investigation, no endorsers. Legal rates are charged by this strong company. Under state supervision. Inland Investment Plan, CHICAGO MOTOR CLUB BLDG., 11th fl., 66 E. So. Water. Ran. 7990.

AUTO LOANS $1.89 AVERAGE MONTHLY COST PER $100. LEGAL RATES CASH WHILE YOU WAIT. Interstate Loan Co. 100 N. La Salle. State 3330 6050 Cottage Gro. H. P. 7200

INSTANT CASH OR REFINANCE. MAX LEWISON, BROKER. Legalized by City and State. 2320 Michigan-av.

CASH IN 20 MINUTES—LEGAL RATES. MAJESTIC INVESTMENT CORPORATION. 105 W. Monroe-st. Randolph 4364.

DON'T DRIVE WITHOUT '33 LICENSE. Borrow $35 to $300—Any Make Car. LEGAL RATES—Under State Supervision. LEWIS E. BOWER, Inc., 59 W. Wacker-drive.

AUTO AND TRUCK LOANS—LEGAL RATES. WINTER-HIRSCH. 1842 S. Michigan-av. Calumet 4586.

NO FINANCE CHARGE—IMMEDIATE CASH. Present payments reduced. Ph. Wab. 0780. WELFARE CREDIT CO., 14 E. Jackson.

LOANS TO UNEMPLOYED—GORDON FINANCE CO., 2211 S Mich. Vic. 3505.

HOUSEHOLD APPLIANCES.

Used Washer Clearance. Maytag, Thor, Easy, Happy Day, ABC, Federal, Coffield. Rebuilts. Priced from $9.50 up. Open eves. 6217 S. Halsted-st. Normal 0200. 4025 Madison, Sac. 0400.

IRONERS. A limited number of Thor factory samples demonstrating and display ironers greatly reduced for immediate sale. Terms. 1945 S. 54th-av., Cicero, or phone Lawndale 0200.

AIRWAY CLEANER, NEW MODEL. GOOD condition; will consider any reasonable offer. Phone State 0575.

WRINGER ROLLS, BELTS, MOTORS, gears. Mail orders filled. A. & B. Washing Mach. Co., 2214 Irving Park-blvd. Jun. 2233.

ALL MAKES VACUUM CLNRS., $9.95—AT our factory, 1214-18 N. Wells, Lin. 8118.

RENT A MAYTAG WASHER AND SAVE MONEY. SEELEY 7466.

HOOVER VACUUM CLEANER—PERFECT condition, $5. Englewood 7640.

MAYTAG ALUM. WASHER—WITH LARGE balloon rolls. $47.50. 2934 Lincoln-av.

NEED CASH—SEVERAL WASHERS. $10. Mansfield 8046. 5725 W. Chicago-av.

Electric Refrigerators.

THE NEW INTERIOR FLOOD LIGHT TYPE all porc. box Friz. Kelv at ½; clos. out Cope. at $22.50. 220 W. Huron-st. Op. Sun.

BRAND NEW NORGE REFRIG. FLR. SAMples at less than whlse cost. Guaranteed. Whse., 201 E. Ohio, 2d. Del. 9020.

LOWEST PRICES. LARGEST VARIETIES of STANDARD MAKES; original factory guarantee; terms. Open eves. 1954 W. 35th.

ELECTRIC REFRIGS.; FACT. PRICES; $55 Chgo delivery. Ph. Canal 3289.

STORE FIXTURES.

BEER FIXTURES. Bars, buffets, pocket tables, chairs, booths, coil boxes, etc. Modern design; E-Z terms. CHICAGO STORE FIXTURE EXCHANGE. 1708 TO 1714 S. STATE-ST.

SAC. DEL. OR BAKERY COUNTER. WHITE Vit. top, glass guards; wallcase, glass doors and shelves; comp. scale, display refrig. like new. Dolan, 1055 Ainslie. Edg. 3855.

RESTAURANT, BAR AND LUNCHROOM equip.; new and used; thousands of bargains; low prices; easy terms; buy before the rise. Lederer's, 700 W. Madison. Hay. 2800.

WANTED—BUTCHER OR DISPLAY COUNTer in good condition, 8 feet long; no dealer. Diversey 7408.

FOR SALE — RESTAURANT FIXTURES, beer bar and cooler; store available reas. Pieroni, 3546 N. Halsted. L. V. 10290.

WANTED—USED FIXTURES GROC.-DEL., rest., butcher, for cash. Central 3870.

WANTED — JEWELRY ENGRAVER'S bench; reas. Rogers Park 3817.

NATIONAL CASH REGISTER—LIKE NEW; very cheap. 117 W. Lake. Fra. 1262.

COMPLETE TEA ROOM OUTFIT—PRIVATE party. Reasonable. Greenleaf 9322.

FRIGID. SODA FOUNT. AND SUNKIST popcorn mach.; reas. 2424 N. Harlem-av.

PERMANENT WAVE MACHINES, $50; hair dryers, $15. Paidar, 1108 N. Wells

WILL BUY BARBERS' FIXTURES; TWO chairs; reas. 1839 W. Chicago-av.

RADIOS, SUPPLIES AND SERVICE.

1933 R. C. A. VICTOR, 9 TUBE SUPERheterodyne, with automatic volume control; new; regularly $99.50; now, $69.50, complete with radiotrons; old radio in trade; easy terms. LYON & HEALY, 243 S. WABASH.

SACRIFICE— NEW 1933 RADIOS, including Philco, Majestic, G. E., Crosley, Stewart-Warner, 7 tubes, $7.90 complete. 3530 IRVING PARK-BLVD.

Jobbers, Dealers, Agents. Best factory connection for Midgets, A. C. and A. C. D. C. 4 tube Midgets at $4.75. MIDGET RADIO MFG. CO., 917 W. 63D-ST.

SCOTT CUSTOM BLT. 12; C B 1 SILVER Mar.; all makes chassis, $7 up, spkrs. and amplifiers. Wells Smith, 24 N. Wells.

PHILCO TRANSITONE AUTO RADIO, ALL electric, $35, compl. 506 W. North-av.

14 TUBE 1933 ZENITH. COST $290. $75 takes it. 601 Washington. Hay. 3020.

Service, Repair, Etc.

$1—RADIO SERVICE—ANY PLACE; WORK guar. Diversey Radio. ALBANY 2898.

$1 DAY-NIGHT RADIO SERVICE; WORK guar. 6416 St. Lawrence-av. Dor. 0927.

LEGAL NOTICES.

NOTICE IS HEREBY GIVEN THAT Andrew Barrett, convicted of the crime of robbery, while armed with a dangerous weapon, at the January term, A. D. 1926 of the Criminal court of Cook county, Illinois, and sentenced to the penitentiary at Joliet, Illinois, for said crime of robbery, while armed with a dangerous weapon, for the term of from ten years to life, will apply at the April term, A. D. 1933, of the State Board of Pardons to the Governor of the state of Illinois for a pardon.

HOME FURNISHINGS.

(See Also Household Appliances.)

Furniture and Dept. Stores.

BUY NOW—PRICES ARE GOING UP! NEW 1933 samples at wholesale prices. Twin beds, $6.75; mattr., $3.50; tw. tailored st. couch, $15; 9x12 Fr. Ori. rugs, $26; 7 pc. din. rm. set, $25; 5 pc. oak dinette, $7; $120 bedr. suite, $49; $85 liv. rm. suite, $37; lounge chr., $9.75. CHICAGO FURNITURE MART, 1100 S. Wab. Open 9-5, Sun. 11-4 Wab. 3985.

HARTMAN'S WAREHOUSE CASH BARGAIN OUTLET STORE. YARDS 4583. 2 pc. par. set..$14.50 Mantel Radios..$9.95 3 pc. bdr. sets.$19.50 Electric refrig....$40 153 W. 39th-st. Tues., Thurs., Sat. eves. to 9.

Central.

CHANCE FOR COUPLE STARTING HOUSEkeeping—Hi. grade 4 rm. outfit, comp., $95, incl. beau. par. suite worth $250, walnut din. set worth $200, gorge. wal. bedrm. set worth $225, 9x12 gen. Sarouk rug worth $150, brkfst. set, etc.; $95 for all, or will sep. Party needs cash. Mrs. Lowe. Lot 46. ASSOC. STORAGE, 2200 Cottage Grove. Eves. to 9.

FOR REAL ORIENTAL RUG VALUES SEE Tafeijian, 620 N. Michigan, Whi. 4632.

South Side.

Storage Sale IMPORTED RUGS $15-$20-25-$30 ORIENTAL PERSIAN PATTERNS. HIGH GRADE FURNITURE.

$125	FRIEZE PARLOR SETS	$25.00
85	AMERICAN ORIENTAL RUGS	10.00
125	IMPORTED 8X10 RUGS	15.00
150	IMPORTED 9X12 RUGS	20.00
175	IMPORTED 9X12 RUGS	25.00
125	WALNUT BEDROOM SETS	29.50
100	WALNUT DINING ROOM SETS	22.00

Nelson Storage Co. 6910 Cottage Grove OPEN EVES. TO 10. SUNDAYS TO 5.

CLOSING OUR STORE ON ASHLAND-AV. Sacrificing entire stock of furniture and rugs at 25c on the dollar; liberal terms.

$79	2 pc. liv. rm. suite	$19.95
$89	3 pc. bedroom suite	$27.50
$100	5 pc. bed-davenport suite	$24.50
$22.50	odd wood bed	$4.95
$10	steel bed	$2.45
$9	coil springs, all sizes	$3.95
$95	comb. ga. rge., garbage burner	$25
$8	50 lb. mattresses	$3.95

GOODS HELD FOR FUTURE DELIVERY. Open Mon., Tues., Thurs., Sat. until 10 p. m. GENERAL FURNITURE CO., 5012 S. ASHLAND.

OWNER SELLING RICH IMPORTED RUGS, $15 and $25; would cost $200 to duplicate. Parl., din. bedrm set. $35; other items. 8228 Maryland-av., 1st. Avalon Studios. Blk. E. of Cottage Grove. Stewart 1875.

4 Rms. Hi. Grade Furn., $85. $150 Parl. Set....$30 $100 Din. R. Sets $25 175 Imp. Rugs....$25 190 Bedrm. Sets $20 Atlas Storage, 6140 Cottage Grove. Ev., Sun.

UNCLAIMED STORAGE SALE—4 ROOMS, complete, $99.50; only $15 cash, your own terms. Kessel Bros., 4312 Cottage Grove-av. Open Tuesday, Thursday, Saturday evenings.

WILL SELL FOR CHARGES— 9x12 imported rugs, $15 and $25. Parlor set, $30; walnut bedrm. set, $25. NELSON STORAGE, 6910 COTTAGE GROVE

BEST OFFER TAKES GOR. 5 RMS. FURN., 6 mos. old; will sep.; parl. set, $35; din., bedrm. sets; Orient. rugs. So. Shore Studio, 7754 East End-av., 1st, near Stony Island.

RUGS UNCLAIMED FROM OUR PLANT, $8.50 up; different sizes; orient., small Chinese; low prices. Klever Shampay Karpet Kl., 4633 Cottage Grove. Open Tu., Th., Sat. eves.

IMPORTED RUGS, $10-$15-$20—200 IMP. rugs, $25; 275 heavy imp. rugs, $30; parlor, bedrm., din. sets, $25. Op. eves., Sun. RAPP STORAGE, 5746 S. ASHLAND.

HOTEL CARPET, 75c YARD. Left over rugs, 9x12, $5 and up; 6x9, $3 up. ENGLEWOOD CLEANERS, 5119 S. Halsted.

BIG STORAGE SALE—FURN., DOMESTIC, impt., rugs, for bal. due. Eves. 10 p.m.; Sun., 5 p. m. Dunn Bros. Stor., 6714 Cottage Grove.

6 ROOMS OF BEAUTIFUL FURNITURE AT sacrifice; priv. sale; not a dealer; will separate. 5436 Harper, apt. 2.

COMPLETE FURN. OF 4 RM. APT.; WILL separate. Lewis, 7528 Colfax-av.

RECEIVERS' SALE—PARL., DIN., BEDRM. sets, rugs, etc. 6222 S. Ashland-av., 2d fl.

PAR., DIN., BED. SETS, $15; RUGS, $5. Enz. Storage, 6147 S. Halsted. Op. eves., Sun.

4 RMS. COMPLETE. WILL SELL ALL OR part. 1755 E. 55th. Apt. 407. Mid. 4187.

4 R. HI. GRADE FURN. COMPL. OR SEP. Sac. for quick sale. 7648 Essex, 3d apt.

4 ROOMS FURN. COMPLETE. USED 1 YR. $75. Normal Storage, 6121 S. Halsted.

BEAU. SOLID OAK DIN. SUITE. LIKE new; misc. furn. 4025½ Ellis. Ken. 3400.

4 RMS. STORAGE FURN., $49.50 CASH. Kessel's Warehouse, 4034 S. Michigan-av.

North Side.

FORFEITED STORAGE

$65	9x12 rugs	$12.75
175	fine 2 piece parlor set	$30
185	handmade 9x12 rugs	$30
225	imported 9x12 rugs	$20
200	walnut bedroom sets	$30
195	dining room sets [Period type]	$35

NELSON BROS. STORAGE CO., 6310 BROADWAY. Open eves. to 10 p. m. Sunday till 5 p. m.

KANE STORAGE CO. 75 Unclaimed Rugs. $200 imported rug, $30; 50 lots furniture. $200 parlor sets, $39. Open eves., Sunday. 2034 LINCOLN-AV.

RUGS—Uncalled For Wiltons, Velvets, Axmins., $7.50-$10.50. Chenille type, $10.50. Rugs, like new, $14.50. Imperial Rug Cleaners, 2123 Lincoln-av. Tues., Thurs., Sat. eves.; Sunday, 11 till 4.

SURPLUS STOCK OF GRAND RAPIDS AND Rockford fcty. samples at ½ whlse. cost. 2 pc. livrm. sets, $27; 7-8-10 pc. din. sets, $19-$100; 3 pc. bdrm. sets, $27 up; lounge chrs., $6.75; odd dars., buffets, chests, China's, $6.50. Whse., 201 E. Ohio, 2d. Del. 9020.

FACTORY SAMPLES—40-50% OFF TWIN Studio Couches, $9.85; Twin Beds, $3.85; Dinette Sets, $8.95; Living Room, Bedroom, and Dining Room furn. at real bargain prices. Wallen Fine Furniture Co., 3302-10 N. Clark-st.

PRIV. SALE GORGEOUS FURN. MY LARGE apt.; must sell to raise cash; liv., din., bedroom suites, lounge chair, import. rugs, radio, studio couch, drapes, lamps, etc.; all or part. Offers accept. 2208 Granville-av., Apt. 1-E.

IN REMER STORAGE—$50,000 NEW FURN. Parl., din., bedrm. sets, $29; lamps, rugs. 5822 N. Western-av. Open eves. 9, Sunday 5.

MART SAMPLES ½ COST 3-7 PC. BEDRM. sets, $18.75-$75; tw. beds, $5; tw. studio couches, $9.50; inspr. matt., $5. 154 E. Erie.

UNCLAIMED STORAGE FURN., RUG SALE. Twin studio couches, $10; rugs, $5; parlor sets, $20. Warehouse, 3531 N. Clark. Op. eves.

6 RMS.—FUR. LK. NEW; RUGS, VAC. REAS. Michel Studio, 5453 Wayne 2d; home 2-8.

SUN. RM. FURN., BABY BUGGY, CRIB, chif., odd table, rugs, lamps, etc. L. V. 0807.

MY 4 RMS. FURN. LIKE NEW; SACR. $100 cash. 163 Eugenie-st. Mohawk 0429.

Northwest Side.

$250,000 FURN. STOCK DIRECT TO PUBlic at 75% saving; full sets and odd pieces. HOMER BROTHERS, 3053 W. Grand-av.

NEED OF CASH. SAC. BEAU. LIV., DIN., bedrm., dinette, rugs, rad., stu. couch, desks. Logan Studio, 2263 N Kedzie. Bel. 8554.

BABY GR. PIANO [DE KALB] AND MOhair L. Fr. Par. Set. Must sell cheap. No dealers. Call 1st Fl., 3806 N. Laramie-av.

COMPT. FURNISHINGS OF LARGE BUNG. No dealers. 3118 N. Keating-av.

$375 ORIENTAL 9X12 RUGS, $25; FORCED out of bus. Ph. Jun. 9458. 4315 N. Troy.

West Side.

BIG STORAGE SALE. Beau. parlor, bedroom, din. rm. sets, $29; rugs all sizes, odd chairs, lamps, tables, etc. TUFTS STORAGE CO., 4444 MADISON-ST. OPEN EVES., SUN.

BUY DIRECT FROM FACT. AND SAVE. Bedr., din. r., par. sets worth $75 for $30; $50 rugs, $16; $30 rugs, $10; samples at ½ pr.; $200 par. set, $59. Open eves. 10; Sun., 5 p. m. Showroom, 4535 Washington-blvd.

RUGS—DOMESTIC, IMP. ORI., $12.50 UP. Burke's Stor., 4332 Madison-st. Open eves.

LIV. RM., DIN. RM., BEDRM. SET, 9X12 rug, like new; reas. 4751 Jackson-blvd.

TERMS OF SUBSCRIPTION OF THE TRIBUNE.

Orders for mail subscription must be accompanied by remittance to cover.

Rates for Illinois [outside Chicago], Indiana, Iowa, Michigan, and Wisconsin: Daily without Sunday, one year, $5.00; six months, $2.50; three months, $1.25; two months, $1.00; one month, 50 cents. Daily with Sunday, one year, $12.50; six months, $6.25; three months, $3.15. Sunday only, one year, $7.50; one month, $1.00.

Rates for subscription in postal zones 3 and 4 [measured from Chicago], outside of Illinois, Indiana, Iowa, Michigan, and Wisconsin: Daily, without Sunday, one year, $7.50; one month, $1.00. Sunday only, one year, $7.50; one month, $1.00. Daily and Sunday, one year, $15.00; one month, $2.00.

Rates for subscription in zones 5, 6, 7, and 8 [measured from Chicago], Canada, Mexico, and foreign: Daily, without Sunday, one year, $12.00; one month, $1.50. Sunday only, one year, $7.50; one month, $1.00. Daily and Sunday, one year, $19.50; one month, $2.50.

Give postoffice address in full, including county and state. Remit by express money order, draft, or in registered letter at our risk to The Tribune Company, publishers, Tribune Square, Chicago.

MEMBER OF TH' ASSOCIATED PRESS.

The Associated Press is exclusively entitled to the use for republication of all news dispatches credited to it or not otherwise credited to this paper, and also to the local news published herein.

All rights of republication of special dispatches herein also are reserved.

Rebel Motion Picture Operator Is Shot to Death by Official of Union in Downtown Office

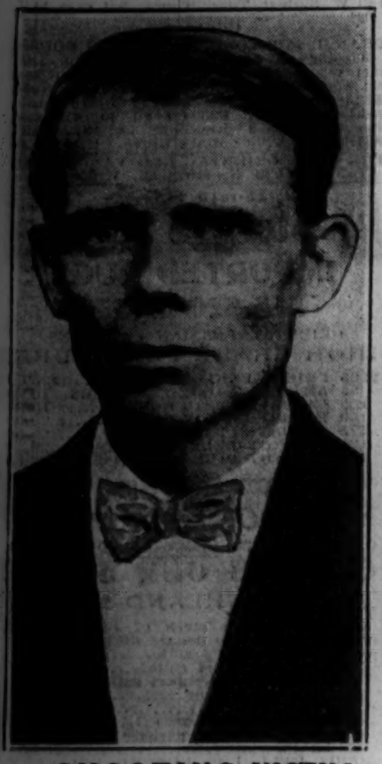

SHOOTING VICTIM. Fred Oser, who was shot to death when he entered union office.

(Story on page 1.)

[TRIBUNE Photo.]

HELD FOR SLAYING. Ralph O'Hara, union organizer, as he appeared at detective bureau.

[TRIBUNE Photo.]

PHOTO-DIAGRAM OF SLAYING OF MOVIE OPERATOR BY UNION OFFICIAL. This picture gives Ralph O'Hara's story of how he killed Fred Oser. According to O'Hara, Oser (indicated by figure at left) entered the office and fired at O'Hara (at right) and missed. O'Hara shot Oser twice. *(Story on page 1.)*

[TRIBUNE Photo.]

JURY RETURNS SUICIDE VERDICT IN DEATH OF RAYMOND W. STEVENS. Scene at Highland Park police station yesterday as Raymond Stevens Jr. (indicated by arrow), son of former insurance official, was leaving inquest. A friend is shown trying to shield him from the cameras of photographers. *(Story on page 1.)*

HER FATHER KILLED. Bernice Oser, 21 years old, daughter of slain movie operator.

(Story on page 1.)

WIDOW TELLS STORY OF UNION TROUBLE. Mrs. Gladys Oser, widow of slain operator, is holding their daughter, Jane, 6 years old. The other children are Fred, 12 (left); Albert, 13, and Thelma, 20.

(Story on page 1.)

[Acme Photo.]

IS INDICTED BY U. S. Charles E. Mitchell, banker, accused of income tax violation. *(Story on page 5.)*

[Acme Photo.]

CLAIMS IN COURT. Libby Holman Reynolds, whose share in estate of husband is to be decided.

(Story on page 6.)

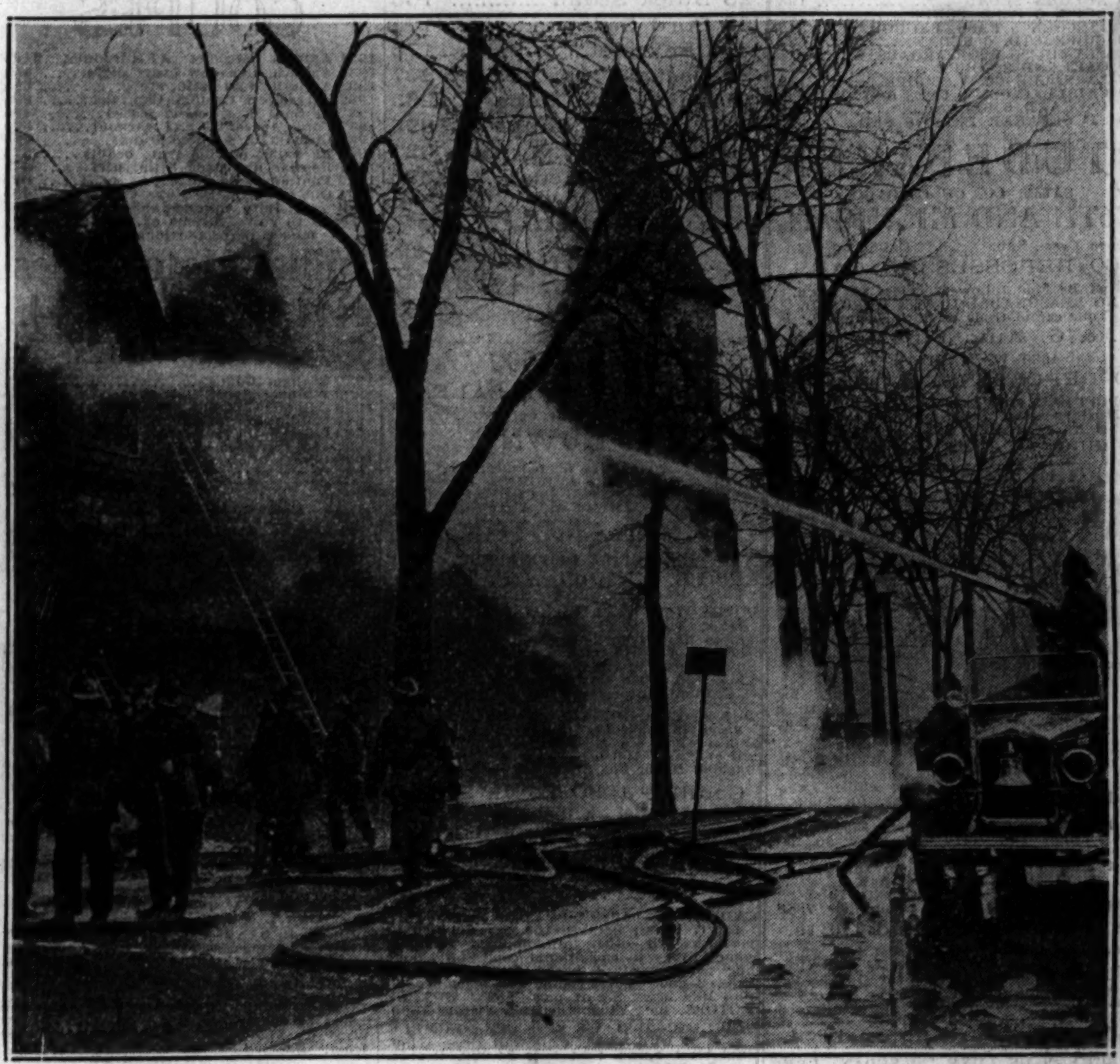

[TRIBUNE Photo.]

LANDMARK OF HALF CENTURY DESTROYED WHEN AUSTIN CHURCH BURNS. Firemen battling the flames which wrecked the old Austin Presbyterian church at Fulton street and Waller avenue early yesterday morning. *(Story on page 16.)*

[TRIBUNE Photo.]

YOUTHFUL ROBBERS OF GIRL SEIZED. Frank Pingini (left), Carmen Calacgno, and Miss Lillibelle Bastile, who was robbed of $700 by pair, at Des Plaines street police station. *(Story on page 11.)*

[TRIBUNE Photo.]

TWO SEIZED BY POLICE IN CHASE. Angelo Dorini in police squad car after he was captured when his car went through red light and struck other automobiles.

(Story on page 16.)

HIGH SCHOOL PUPILS IN BAND CONTEST. Jack Worsdell of Lincoln school band of Park Ridge playing his overgrown Sousaphone in northeast Illinois school band competition at Proviso Township High school.

(Story on page 19.)

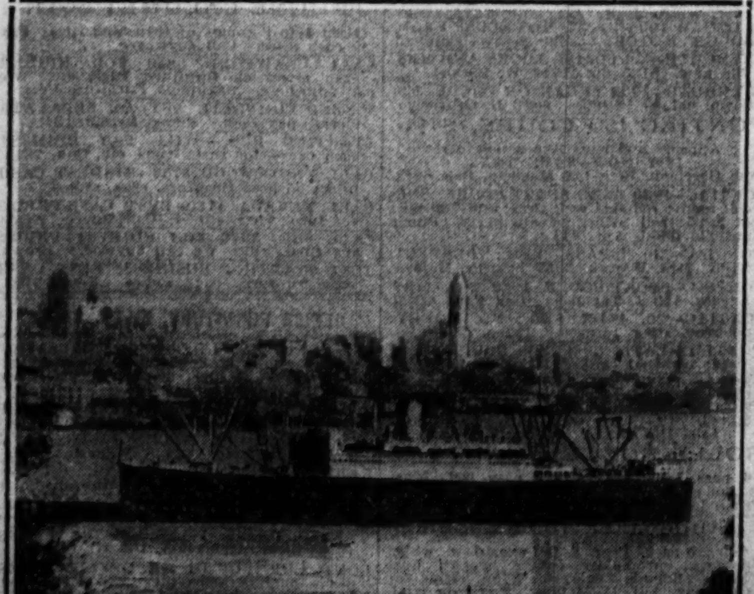

[Associated Press Photo.]

LINER CAPSIZES IN HARBOR IN SEATTLE. The liner President Madison, with Seattle in the background, from which 150 persons escaped when craft turned over. Two of the crew were missing.

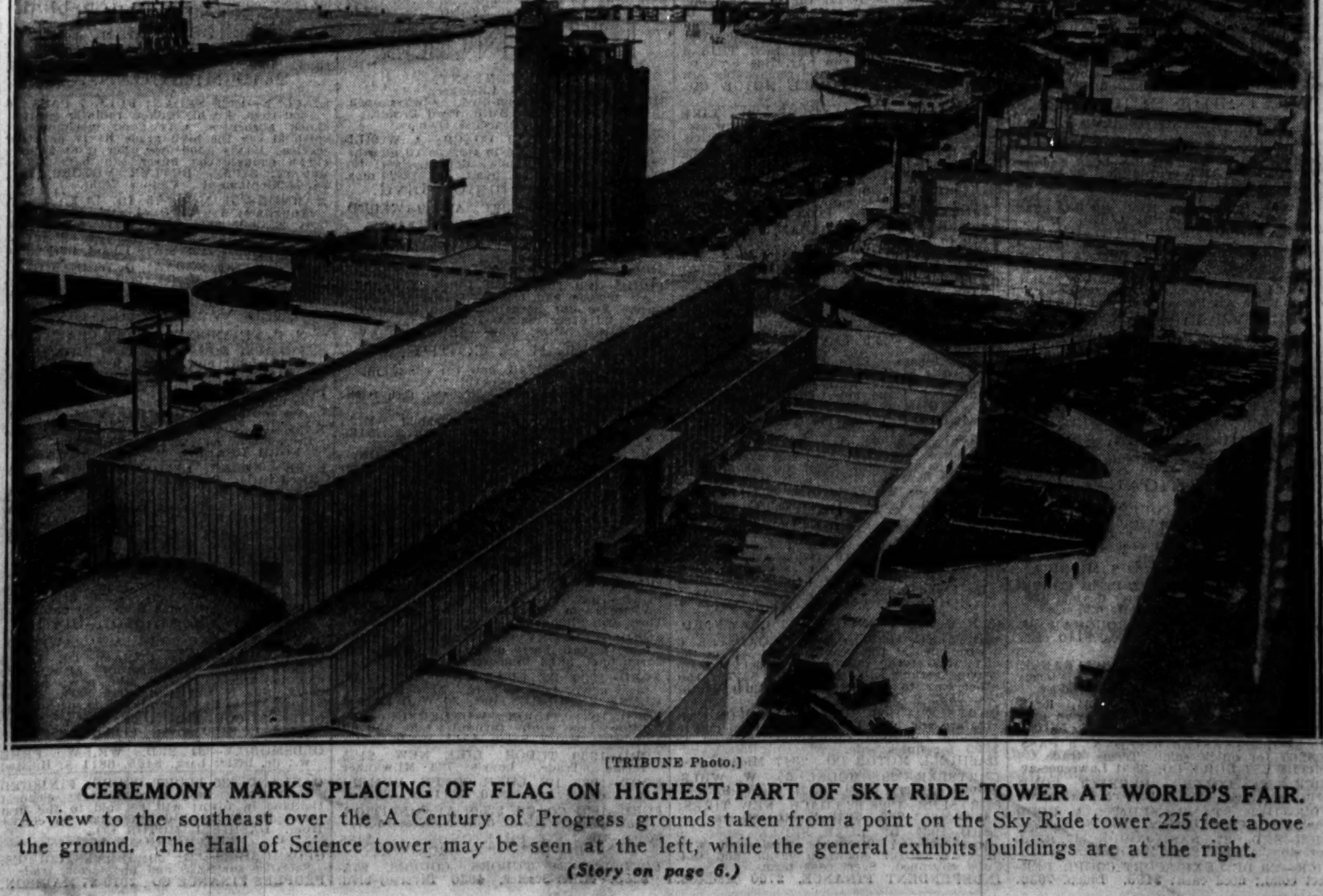

[TRIBUNE Photo.]

CEREMONY MARKS PLACING OF FLAG ON HIGHEST PART OF SKY RIDE TOWER AT WORLD'S FAIR. A view to the southeast over the A Century of Progress grounds taken from a point on the Sky Ride tower 225 feet above the ground. The Hall of Science tower may be seen at the left, while the general exhibits buildings are at the right.

(Story on page 6.)